

Owner's Guide

Q U A L I A 006

Q U A L I A 006

Owner's Record

The model and serial numbers are located at the rear of the SXR projection TV, below the Sony logo, on the sticker, and also on the TV box (white label). Record these numbers in the spaces provided below. Refer to them whenever you call upon your Sony dealer regarding this product.

Model No. _____

Serial No. _____

Contacting Sony

If, after reading the following instructions, you have additional questions related to the use of your Sony TV, Please call one of the following numbers.

Customers in the continental United States contact the QUALIA Call Center at:

1-877-782-5423

Customers in Canada contact the Customer Relations Center at:

1-877-899-SONY (7669)

WARNING

To prevent fire or shock hazard, do not expose the SXR projection TV to rain or moisture.

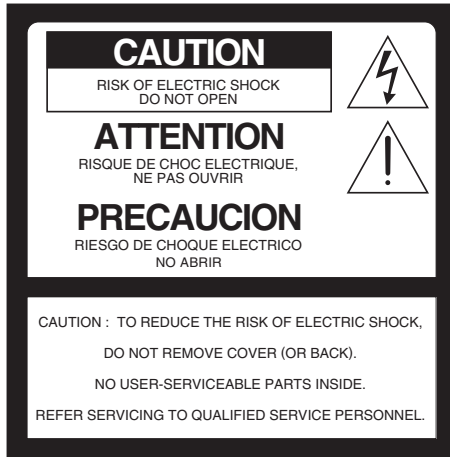

This symbol is intended to alert the user to the presence of uninsulated “dangerous voltage” within the product’s enclosure that may be of sufficient magnitude to constitute a risk of electric shock to persons.



This symbol is intended to alert the user to the presence of important operating and maintenance (servicing) instructions in the literature accompanying the appliance.

CAUTION

To prevent electric shock, do not use this polarized AC plug with an extension cord, receptacle or other outlet unless the blades can be fully inserted to prevent blade exposure.

CAUTION

When using TV games, computers, and similar products with your projection TV, keep the brightness and contrast functions at low settings. If a fixed (non-moving) pattern is left on the screen for long periods of time at a high brightness or contrast setting, the image can be permanently imprinted onto the screen. Continuously watching the same program can cause the imprint of station logos onto the TV screen. These types of imprints are not covered by your warranty because they are the result of misuse.

Note on Caption Vision

This television receiver provides display of television closed captioning in accordance with §15.119 of the FCC rules.

Note to CATV system installer

This reminder is provided to call the CATV system installer’s attention to Article 820-40 of the NEC that provides guidelines for proper grounding and, in particular, specifies that the cable ground shall be connected to the grounding system of the building, as close to the point of cable entry as practical.

Use of this television receiver for other than private viewing of programs broadcast on UHF, VHF, transmitted by cable companies or satellite for the use of the general public may require authorization from the broadcaster/cable company and/or program owner.

NOTIFICATION

This equipment has been tested and found to comply with the limits for a Class B digital device pursuant to Part 15 of the FCC Rules. These limits are designed to provide reasonable protection against harmful interference in a residential installation. This equipment generates, uses, and can radiate radio frequency energy and, if not installed and used in accordance with the instructions, may cause harmful interference with radio communications. However, there is no guarantee that interference will not occur in a particular installation. If this equipment does cause harmful interference to radio or television reception, which can be determined by turning the equipment off and on, the user is encouraged to try to correct the interference by one or more of the following measures:

- Reorient or relocate the receiving antennas.
- Increase the separation between the equipment and receiver.
- Connect the equipment into an outlet on a circuit different from that to which the receiver is connected.
- Consult the dealer or an experienced radio/TV technician for help.

You are cautioned that any changes or modifications not expressly approved in this manual could void your warranty and your authority to operate this equipment.

This device complies with Part 15 of the FCC Rules. Operation is subject to the following two conditions: (1) This device may not cause harmful interference; and (2) this device must accept any interference received, including interference that may cause undesired operation.

For customers in Canada

This Class B digital apparatus complies with Canadian ICES-003.

Safety

- ❑ Operate the SXR projection TV only on 120 V AC.
- ❑ The plug is designed, for safety purposes, to fit into the wall outlet only one way. If you are unable to insert the plug fully into the outlet, contact your dealer.
- ❑ If any liquid or solid object should fall inside the cabinet, unplug the SXR projection TV immediately and have it checked by qualified service personnel before operating it further.
- ❑ If you will not be using the SXR projection TV for several days, disconnect the power by pulling the plug itself. Never pull on the cord.
- ❑ For details concerning safety precautions, see “Important Safeguards” on page 5.

Installing

- ❑ To prevent internal heat buildup, do not block the ventilation slots.
- ❑ Do not install the SXR projection TV in a hot or humid place, or in a place subject to excessive dust or mechanical vibration.
- ❑ Avoid operating the SXR projection TV at temperature below 41°F (5°C).
- ❑ If the SXR projection TV is transported directly from a cold to a warm location, or if the room temperature changes suddenly, the picture may be blurred or show poor color. In this case, please wait a few hours to let the moisture evaporate before turning on the SXR projection TV.
- ❑ To obtain the best picture, do not expose the screen to direct illumination or direct sunlight. It is recommended to use spot lighting directed down from the ceiling or to cover the windows that face the screen with opaque drapery. It is desirable to install the SXR projection TV in a room where the floor and walls are not of a reflective material.

Note

This digital television is capable of receiving analog basic, digital basic and digital premium cable television programming by direct connection to a cable system providing such programming. A security card provided by your cable operator is required to view encrypted digital programming. Certain advanced and interactive digital cable services such as video-on-demand, a cable operator’s enhanced program guide and data-enhanced television services may require the use of a set-top box. For more information call your local cable operator.

This television also includes a QAM demodulator which should allow you to receive unscrambled digital cable television programming via subscription service to a

cable service provider. Availability of digital cable television programming in your area depends on the type of programming and signal provided by your cable service provider.

Trademark Information

CableCARD™ is a trademark of Cable Television Laboratories, Inc.

TruSurround, SRS and the (●)® symbol are trademarks of SRS Labs, Inc. TruSurround technology is incorporated under license from SRS Labs, Inc.

BBE and BBE Symbol are trademarks of BBE Sound, Inc. and are licensed by BBE Sound, Inc. under U.S. Patent No. 4,638,258 and 4,482,866.



Manufactured under license from Dolby Laboratories. Dolby and the double-D symbol are trademarks of

Dolby Laboratories.

HDMI This TV incorporates High-Definition Multimedia Interface (HDMI™)

technology. HDMI, the HDMI logo and High-Definition Multimedia Interface are trademarks or registered trademarks of HDMI Licensing LLC.

WEGA, Steady Sound, Digital Reality Creation, CineMotion, BN Smoother, Memory Stick, Memory Stick Duo, Memory Stick PRO, Memory Stick PRO Duo, MagicGate, MID and Twin View are trademarks of Sony Corporation. i.LINK is a trademark of Sony Corporation and used only to designate that a product contains an IEEE 1394 connector. All products with an i.LINK connector may not communicate with each other.

Caution

This projection TV for use only with Sony stand SU-SX10. Use with other stand models is capable of resulting in instability causing possible injury.

Important Safeguards

Before using your SXRD projection TV, please read these instructions completely, and keep this manual for future reference.

Carefully observe and comply with all warnings, cautions and instructions placed on the set or described in the operating instructions or service manual.

WARNING

To guard against injury, the following basic safety precautions should be observed in the installation, use and servicing of the set.

Use

Power Sources

This set should be operated only from the type of power source indicated on the serial/model plate.

If you are not sure of the type of electrical power supplied to your home, consult your dealer or local power company. For those sets designed to operate from battery power, refer to the operating instructions.



Grounding or Polarization

This set is equipped with a polarized AC power cord plug (a plug having one blade wider than the other), or with a three-wire grounding type plug (a plug having a third pin for grounding). Follow the instructions below:

For the set with a polarized AC power cord plug

This plug will fit into the power outlet only one way. This is a safety feature. If you are unable to insert the plug fully into the outlet, try reversing the plug.

If the plug still fails to fit, contact your electrician to have a suitable outlet installed. Do not defeat the safety purpose of the polarized plug by forcing it in.



For the set with a three-wire grounding type AC plug

This plug will only fit into a grounding-type power outlet. This is a safety feature. If you are unable to insert the plug into the outlet, contact your electrician to have a suitable outlet installed. Do not defeat the safety purpose of the grounding plug.

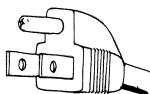

Overloading

Do not overload wall outlets, extension cords or convenience receptacles beyond their capacity, since this can result in fire or electric shock.

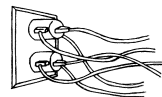

Always turn the set off when it is not being used. When the set is left unattended and unused for long periods of time, unplug it from the wall outlet as a precaution against the possibility of an internal malfunction that could create a fire hazard.



If a snapping or popping sound from a TV set is continuous or frequent while the TV is operating, unplug the TV and consult your dealer or service technician. It is normal for some TV sets to make occasional snapping or popping sounds, particularly when being turned on or off.

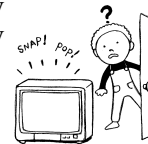

Object and Liquid Entry

Never push objects of any kind into the set through the cabinet slots as they may touch dangerous voltage points or short out parts that could result in a fire or electric shock. Never spill liquid of any kind on the set.



Attachments

Do not use attachments not recommended by the manufacturer, as they may cause hazards.

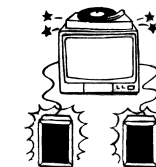

Cleaning

❑ Clean the rear cover area of the SXRD projection TV regularly. Dust in the rear cover area may cause a problem with the cooling system of the SXRD projection TV set.

❑ Clean the cabinet of the SXRD projection TV with a dry soft cloth. To remove dust from the screen, wipe it gently with a soft cloth. Stubborn stains may be removed with a cloth slightly dampened with solution of mild soap and warm water. Never use strong solvents such as thinner or benzine for cleaning. If the picture becomes dark after using the SXRD projection TV for a long period of time, it may be necessary to clean the inside of the SXRD projection TV. Consult qualified service personnel.



❑ Unplug the AC power cord when cleaning this unit. If not, it may result in electric shock.

On contamination on the screen surface

The screen surface has a special coating to reduce reflections. To prevent screen damage, clean the screen as follows:

- ❑ Clean the screen with a soft cloth, such as the supplied cleaning cloth or a glass cleaning cloth.
- ❑ To remove hard contamination, use the supplied cleaning cloth or a glass cleaning cloth moistened with a solution of mild detergent and water.
- ❑ Do not use any type of abrasive pad, alkaline cleaner, acid cleaner, scouring powder, chemical cloth, or solvent such as alcohol, benzene or thinner, as these may scratch the screen's coating.

Installation

Water and Moisture

Do not use power-line operated sets near water — for example, near a bathtub, washbowl, kitchen sink, or laundry tub, in a wet basement, or near a swimming pool, etc.



Accessories

Do not place the set on an unstable cart, stand, table or shelf. The set may fall, causing serious injury to a child or an adult and serious damage to the set. Use only a cart or stand recommended by the manufacturer for the specific model of SXR projection TV. An appliance and cart combination should be moved with care. Quick stops, excessive force, and uneven surfaces may cause the appliance and cart combination to overturn.



Ventilation

The slots and openings in the cabinet and in the back or bottom are provided for necessary ventilation. To ensure reliable operation of the set, and to protect it from overheating, these slots and openings must never be blocked or covered.

- ❑ Never cover the slots and openings with a cloth or other materials.
- ❑ Never block the slots and openings by placing the set on a bed, sofa, rug or other similar surface.



- ❑ Never place the set in a confined space, such as a bookcase or built-in cabinet, unless proper ventilation is provided.



- ❑ Do not place the set near or over a radiator or heat register, or where it is exposed to direct sunlight.



- ❑ Leave some space around the unit. When installing the unit against a wall, keep it at least 4 inches (10 cm) away from the wall. Otherwise, adequate air circulation may be blocked, causing overheating that may result in fire or damage to the unit.

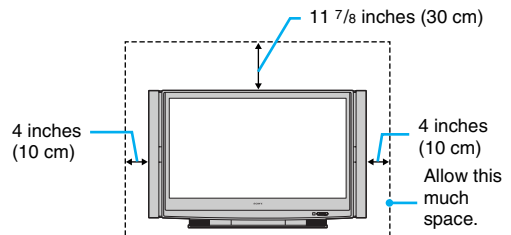

Never install the unit as follows:

Air circulation is blocked.

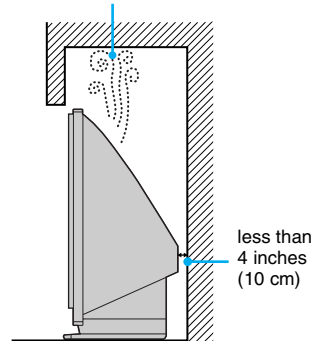

Power-Cord Protection

Do not allow anything to rest on or roll over the power cord, and do not place the set where the power cord is subject to wear or abuse.



Antennas

Outdoor Antenna Grounding

If an outdoor antenna is installed, follow the precautions below. An outdoor antenna system should not be located in the vicinity of overhead power lines or other electric light or power circuits, or where it can come in contact with such power lines or circuits.

WHEN INSTALLING AN OUTDOOR ANTENNA SYSTEM, EXTREME CARE SHOULD BE TAKEN TO KEEP FROM CONTACTING SUCH POWER LINES OR CIRCUITS AS CONTACT WITH THEM IS ALMOST INVARIABLY FATAL.

Be sure the antenna system is grounded so as to provide some protection against voltage surges and built-up static charges.

Section 810 of the National Electrical Code (NEC) in USA and Section 54 of the Canadian Electrical Code in Canada provides information with respect to proper grounding of the mast and supporting structure, grounding of the lead-in wire to an antenna discharge unit, size of grounding conductors, location of antenna discharge unit, connection to grounding electrodes, and requirements for the grounding electrode.

Antenna Grounding According to the NEC

Refer to section 54-300 of Canadian Electrical Code for Antenna Grounding.

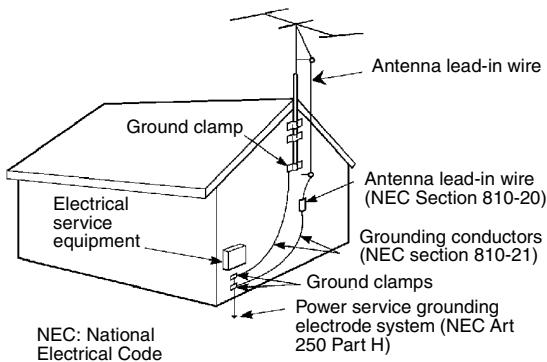

Lightning

For added protection for this television receiver during a lightning storm, or when it is left unattended and unused for long periods of time, unplug it from the wall outlet and disconnect the antenna. This will prevent damage to the receiver due to lightning and power-line surges.

Service

Damage Requiring Service

Do not attempt to service the set by yourself since opening the cabinet may expose you to dangerous voltage or other hazards.



Unplug the set from the wall outlet and refer servicing to qualified service personnel under the following conditions:

- When the power cord or plug is damaged or frayed.



- If liquid has been spilled into the set.
- If the set has been exposed to rain or water.
- If the set has been subject to excessive shock by being dropped, or the cabinet has been damaged.
- If the set does not operate normally when following the operating instructions. Adjust only those controls that are specified in the operating instructions. Improper adjustment of other controls may result in damage and will often require extensive work by a qualified technician to restore the set to normal operation.
- When the set exhibits a distinct change in performance, it indicates a need for service.



Replacement Parts

When replacement parts are required, be sure the service technician certifies in writing that he has used replacement parts specified by the manufacturer that have the same characteristics as the original parts.

Unauthorized substitutions may result in fire, electric shock or other hazards.

Safety Check

Upon completion of any service or repairs to the set, ask the service technician to perform routine safety checks (as specified by the manufacturer) to determine that the set is in safe operating condition, and to so certify. When the set reaches the end of its useful life, ask a qualified service technician to dispose of the set.



For Safety

Be careful when moving the SXR projection TV

When you place the SXR projection TV in position, be careful not to drop it on your foot or fingers.

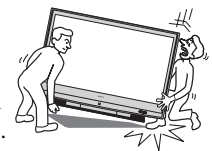

Watch your footing while installing the SXR projection TV.

Carry the SXR projection TV in the specified manner

If you carry the SXR projection TV in a manner other than the specified manner and without the specified number of persons, it may drop and a serious injury may be caused. Be sure to follow the instructions mentioned below.



- ❑ Carry the SXR projection TV with the specified number of persons (see page 30).
- ❑ Detach the speakers before carrying the SXR projection TV.
- ❑ Hold the SXR projection TV tightly when carrying it.
- ❑ Before carrying the SXR projection TV, disconnect any accessories or cables.

About the SXR projection TV

Although the SXR projection TV is made with high-precision technology, black dots may appear or bright points of light (red, blue, or green) may appear constantly on the SXR screen. This is a structural property of the SXR panel and is not a defect.

Installation

- ❑ If direct sunlight or other strong illumination shines on the screen, part of the screen may appear white due to reflections from behind the screen. This is a structural property of the SXR projection TV. Do not expose the screen to direct illumination or direct sunlight.
- ❑ The picture quality may be affected by your viewing position. Sit at least 8 ft. (approx. 2.4~2.5 m) away from your SXR projection TV, and within 76° of the vertical and 130° of the horizontal viewing area. If you sit too close to the TV, you may experience eye strain. For the best picture quality, install your SXR projection TV according to “Recommended Viewing Area” on page 32.
- ❑ When installing your SXR projection TV against a wall, keep it at least 4 inches (10 cm) from the wall.
- ❑ Avoid installing the SXR projection TV near a heater, etc.

Projection lamp

- ❑ Your SXR projection TV uses a projection lamp as its light source. It is time to replace the lamp with a new one (not supplied) when:
 - the lamp replacement indicator on the front panel blinks in red,
 - screen images become dark,
 - no image appears on the display after prolonged use.

- ❑ In rare instances, the bulb may pop inside the lamp unit, but the lamp unit is designed to contain all of broken glass pieces inside the lamp unit. (See “Replacing the Lamp” on page 20.)

- ❑ When the lamp eventually burns out, you may hear a noticeable pop sound. This is normal and is inherent in this type of lamp.

Cooling fan

- ❑ This SXR projection TV uses a cooling fan. You may hear the noise of fan running, depending on the placement of your SXR projection TV. The noise may be more noticeable during the night or when the background noise level is low.
- ❑ When the temperature of the SXR projection TV rises, the cooling fan runs faster.
- ❑ Although the SXR projection TV is switched to standby mode, the cooling fan continues to run for a few minutes.

Important Safety Instructions

- 1) Read these instructions.
- 2) Keep these instructions.
- 3) Heed all warnings.
- 4) Follow all instructions.
- 5) Do not use this apparatus near water.
- 6) Clean only with dry cloth.
- 7) Do not block any ventilation slots. Install in accordance with the manufacturer's instructions.
- 8) Do not install near any heat sources such as radiators, heat registers, stoves, or other apparatus (including amplifiers) that produce heat.
- 9) Do not defeat the safety purpose of the polarized or grounding-type plug. A polarized plug has two blades with one wider than the other. A grounding type plug has two blades and a third grounding prong. The wide blade or the third prong are provided for your safety. If the provided plug does not fit into your outlet, consult an electrician for replacement of the obsolete outlet.
- 10) Protect the power cord from being walked on or pinched particularly at plugs, convenience receptacles, and the point where they exit from the apparatus.
- 11) Only use attachments/accessories specified by the manufacturer.
- 12) Use only with the cart, stand, tripod, bracket, or table specified by the manufacturer, or sold with the apparatus. When a cart is used, use caution when moving the cart/apparatus combination to avoid injury from tip-over. 
- 13) Unplug this apparatus during lightning storms or when unused for long periods of time.
- 14) Refer all servicing to qualified service personnel. Servicing is required when the apparatus has been damaged in any way, such as power-supply cord or plug is damaged, liquid has been spilled or objects have fallen into the apparatus, the apparatus has been exposed to rain or moisture, does not operate normally, or has been dropped.
- 15) Apparatus shall not be exposed to dripping or splashing and no objects filled with liquids, such as vases, shall be placed on the apparatus.

Contents

Introducing the Sony SXR D Projection TV

Presenting the Sony SXR D Projection TV	13
Package Contents	13
Using This Manual.....	13
Features	14
Enjoying Your SXR D Projection TV	16
Notes on the SXR D Projection TV	17
Cleaning the Screen Surface	17
Attaching the Speakers	18
Replacing the Lamp.....	20

Setting Up the SXR D Projection TV

Overview.....	25
SXR D Projection TV Front Panel and Connectors	26
Front Panel.....	26
Front and Rear Panel Connectors	27
Installing the SXR D Projection TV	30
Carrying Your SXR D Projection TV.....	30
Take Precaution during the Installation	31
To Prevent the SXR D Projection TV from Falling	31
When Installing Your SXR D Projection TV Against a Wall	31
Recommended Viewing Area.....	32
Connecting the Power Cord.....	33
Basic Connections: Connecting a Cable or Antenna.....	34
Cable or Antenna	35
Cable and Antenna.....	36
Cable Box and Antenna	37
Cable Box	38
Connecting Optional Equipment	39
Making Video Connections	40
About Using S VIDEO	40
VCR and Cable	41
VCR and Cable Box	42
Two VCRs for Tape Editing	44
Satellite Receiver	45
Satellite Receiver with a VCR and Cable	46
DVD Player with Component	
Video Connectors	48
DVD Player with S VIDEO and Audio Connectors.....	49

Camcorder.....	50
Audio Receiver	51
Digital Cable Box	52
Digital Satellite Receiver.....	53
Digital Satellite Receiver with an HDMI Connector.....	54
Connecting a Device with an Optical IN Connector.....	56
Using the CONTROL S Feature.....	57
Using CableCARD	58
About Using CableCARD	58
Activating CableCARD Service	58
Removing the CableCARD	59
Setting Up the SXR D Projection TV	
Channel List.....	60
Using Initial Setup	60

Using the Remote Control

Overview.....	61
Inserting Batteries into the Remote Control	61
Button Descriptions	62
Programming the Remote Control.....	64
Manufacturer's Codes.....	65
Using Other Equipment with Your SXR D	
Projection TV Remote Control	66
Operating a VCR	66
Operating a Satellite Receiver	66
Operating a Cable Box.....	67
Operating a DVD Player.....	67
Operating an MDP (Laserdisc Player).....	67

Using the Features

Overview.....	69
Watching TV	69
Using the Program Guide	70
Displaying the Program Guide	70
Using the Guide Menu.....	71
Using the Program Options Menu	71
Using Wide Screen Mode.....	72
Changing the Wide Screen Mode for 4:3 Source (Standard definition source)	72
Changing the Wide Screen Mode for 16:9 Source (High definition source).....	73

Using Twin View	74
Displaying Twin Pictures.....	74
Activating the Picture	74
Changing the Picture Size	76
Using Favorite Channels.....	77
Using the Channel Menu	77
Using the Favorite Channels Guide	78
Using the Freeze Function	79

Using the Memory Stick Viewer

About Memory Stick	81
Features	81
Memory Stick Compatibility	82
Memory Stick Functionality	82
File Compatibility	83
Trademark Information.....	83
Inserting and Removing a Memory Stick.....	84
Inserting a Memory Stick	84
Inserting the Memory Stick Duo	85
Removing a Memory Stick.....	86
Using the Memory Stick Index	87
Using the Memory Stick Index	88
Viewing Photos.....	89
Photo Controls	89
Photo Menu Bar Options	90
Using Zoom and Pan.....	91
Using Rotate	91
Playing Movies	92
Movie Controls	92
Movie Menu Bar Options	93
Memory Stick Index Menu Bar Options.....	94
Slide Show Menu Options	94
Folder Menu Options	95
Memory Stick Menu	95
Notes on Using Memory Stick Media	96
About DCF File Names	96
Memory Stick Precautions.....	97

Using i.LINK

About i.LINK.....	99
Using i.LINK Cables	99
Connecting i.LINK Devices	100
Selecting an i.LINK Device.....	102
Using the i.LINK Control Panel	103
i.LINK Setup.....	105

Using the Menus

Overview.....	107
Using the Video Menu.....	108
Selecting Video Options	108
Using the Audio Menu.....	112
Selecting Audio Options.....	112
Using the Screen Menu.....	114
Selecting Screen Options.....	114
Using the Channel Menu	116
Selecting Channel Options	116
Using the Parent Menu	118
Selecting Parent Options.....	118
Viewing Blocked Programs	119
Selecting Custom Rating Options.....	120
Using the Setup Menu	122
Selecting Setup Options.....	122
Programming Caption Vision	124
Using the Applications Menu	125
Selecting Applications Options	125

Other Information

Overview.....	127
Glossary	128
Contacting Sony.....	129
Troubleshooting.....	129
Twin View	129
Remote Control.....	130
CableCARD.....	130
Memory Stick	131
Video.....	133
Audio	134
Channels	134
General.....	135
Flashing Indicators on the Front of the TV	137
Specifications.....	138
Optional Accessories	140

Index

Index.....	141
------------	-----

Introducing the Sony SXRD Projection TV

Presenting the Sony SXRD Projection TV

Thank you for purchasing the Sony SXRD projection TV.
This manual is for model KDS-70Q006.

Package Contents

Along with your new SXRD projection TV, the packing box contains a remote control, two AA (R6) batteries, a cleaning cloth, etc. For more information, see page 139. These items are all you need to set up and use the TV.

Using This Manual

We recommend that you carefully review the contents of the following five sections in the order shown to ensure that you fully understand the operation of your new SXRD projection TV.

1 Setting Up the SXRD Projection TV

This section guides you through your initial setup. It shows you how to install your SXRD projection TV, to connect your new components and to connect the antenna and cable.

2 Using the Remote Control

This section shows you how to begin using your new SXRD projection TV. It also shows you how to use your remote control functions.

3 Using the Features

This section provides information on using the Program Guide, Wide Screen Mode, Twin View, Favorite Channels and Freeze Function.

4 Using the Memory Stick Viewer

This section shows you how to use the Memory Stick Viewer to view files that are stored on Memory Stick media, such as photographs and movies.

5 Using i.LINK

This section explains how to use the i.LINK feature.

6 Using the Menus

This section teaches you how to access on-screen menus and adjust your SXRD projection TV settings.

Instructions in this manual are written for the remote control. Similar controls are also found on the SXRD projection TV console.

Features

Some of the features that you will enjoy with your new SXR D projection TV include:

- ❑ **WEGA Engine™**: Delivers superb picture quality from any video source by minimizing the signal deterioration caused by digital-to-analog conversion and stabilizing the signal processing. This engine features unique Sony technology, including:
 - The first step in the digital processing system, Composite Component Processor (CCP-X), which enhances input signal-to-noise ratio by chroma decoder digital processing.
 - **DRC (Digital Reality Creation®) MultiFunction 2 circuitry**: Enables the digital mapping of any NTSC source (DVD, VHS, DBS, Cable, etc.), to create a picture that is precise and finer in detail, rivaling high definition resolution. Incoming HD signals (1080i) are also bitmapped, utilizing Sony's proprietary algorithm to provide a crisp and clear picture.
 - **IFP (Image Format Processor)**: The Digital Texture Enhancer function of this chip provides the optimal contrast by utilizing a wide dynamic range. This chip also reduces signal noise, by using an improved motion vector algorithm, while maintaining image sharpness.
- ❑ **Integrated HDTV**: You can watch digital television programs and enjoy the improved audio/video quality offered by these programs.
- ❑ **SXR D**: SXR D is a Silicon X-tal Reflective Display technology which delivers high-level resolution, greater contrast ratio, faster response speed and film-like reproduction compared to other conventional devices.
- ❑ **S-master Full Digital Amplifier**: Delivers superb clear dialog and reproduces the original sound quality while minimizing any sound fragmentation or jitter noise.
- ❑ **Cinema Black Pro**: Using the improved optical unit technology, Cinema Black Pro enables you to view images with the deeper contrast.
- ❑ **BN Smoother™**: Reduces the block noise caused by digital video encoding and decoding process.
- ❑ **CineMotion®**: Using the reverse 3-2 pull down technology, the CineMotion feature provides smoother picture movement when playing back movies or other video sources on film.
- ❑ **Twin View®**: Twin View allows you to watch two programs side by side with the ability to zoom in on one picture and listen to the program in the selected window. You can watch pictures from two different sources (1080i, 720p, 480p or 480i) simultaneously.

- ❑ **Memory Stick Viewer:** Allows you to view digital photos (JPEG) and movies (MPEG1) from Memory Stick media on your SXR D projection TV screen.
- ❑ **Parental Control:** V-Chip technology allows parents to block unsuitable programming from younger viewers.
- ❑ **CableCARD™ slot:** Provides cable subscribers with access to digitally encrypted cable channels — without the need for a set-top box — that will enable you to receive not only standard definition but also high definition television. The CableCARD, which is provided by your cable TV company, is inserted into the TV's rear panel CableCARD slot. After the service is activated with your cable TV company, the card replaces the need for a separate set-top box. (Check with your cable TV company about CableCARD service details, limitations, pricing, and availability. For more information about CableCARD in this manual, see page 58.)
- ❑ **Component Video Inputs:** Offers the best video quality for DVD (480p, 480i) and digital set-top box (1080i, 720p, 480p, 480i) connections.
- ❑ **S VIDEO Inputs:** Provides a high-quality image from connected equipment.
- ❑ **Favorite Channel Preview:** Allows you to preview up to sixteen favorite channels without leaving the current channel.
- ❑ **Wide Screen Mode:** Allows you to watch 4:3 normal broadcasts in wide screen mode (16:9 aspect ratio).
- ❑ **Steady Sound®:** Equalizes volume levels so there is consistent output between programs and commercials.
- ❑ **HDMI (High-Definition Multimedia Interface):** Provides an uncompressed, all-digital audio/video interface between this TV and any HDMI-equipped audio/video component, such as a set-top box, DVD player, and A/V receiver. HDMI supports enhanced, or high-definition video, plus two-channel digital audio.
- ❑ **i.LINK:** Provides a secure digital interface to other digital home entertainment devices. i.LINK allows for the secure transfer of copyright-protected high-definition content between these devices and your SXR D projection TV.

Enjoying Your SXR Projection TV

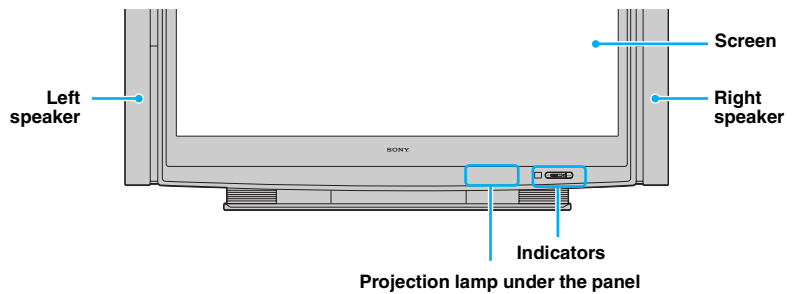

Indicators

The indicators show the current status of your SXR projection TV.

Screen

To minimize reflection, the screen's surface has a special coating. Read the instructions "Cleaning the Screen Surface" on page 17 carefully before cleaning. Inappropriate cleaning methods could damage the screen's finish.

Detachable speakers (left/right)

The left and right speakers output audio signal. The speakers are packed separately in the packing box. For details on how to attach the speakers to the TV, see page 18.

Projection lamp

Your SXR projection TV uses a projection lamp as its light source. The projection lamp is located under the Front Panel Cover as noted in the diagram above. Note the following:

- ❑ The SXR projection TV cools down its projection lamp when the power is turned off. It takes up to two minutes for the picture to come back after the TV is turned on again. The POWER/STANDBY LED blinks in green while the picture is coming up.
- ❑ When the projection lamp wears out, the screen goes dark. Replace the lamp with a new Sony XL-5000 replacement lamp (not supplied).

- 🔧 After replacing the lamp, be sure to attach the lamp cover securely; otherwise, your SXR projection TV will not turn on. For details on lamp replacement, see "Replacing the Lamp" on page 20.
- 🔧 The light emitted from the lamp is quite bright when your SXR projection TV is in use. To avoid eye discomfort or injury, do not look into the housing when the power is on.
- 🔧 The projection lamp is a consumable product that wears out after use for a certain period of time. When the lamp wears out, replace it with a new one so that you can enjoy the original quality of the SXR picture again.

Notes on the SXR D Projection TV

To enjoy clear pictures

- ❑ Prevent sunlight or other light sources from shining directly onto the screen.
- ❑ The screen surface is easily scratched. Do not rub, touch, or tap it with a sharp or abrasive object (see “Cleaning the Screen Surface” below).

On moisture condensation

- ❑ If your SXR D projection TV is moved directly from a cold to a warm location, is placed in a humid room, or if the room temperature changes suddenly, the picture may blur or show poor color. This is caused by moisture condensation on the lenses inside. If this happens, leave the power on to help the moisture evaporate. When the condensation has evaporated, the picture of your SXR D projection TV will return to normal.

When not using the SXR D Projection TV for a long period of time

- ❑ Turn off the main power on the front of your SXR D projection TV before going to sleep or going out. Unplug the AC power cord from the outlet if you anticipate not using the SXR D projection TV for more than a week.

When turning off the power

- ❑ The fan will continue to operate for about two minutes. Allow several minutes before unplugging from the outlet or switching the breaker off.

Before carrying the SXR D Projection TV

- ❑ Before carrying, unplug the power cord and disconnect all cables. See page 30 for instructions on how to carry your SXR D projection TV.
- ❑ Be sure to first remove the speakers before moving your SXR D projection TV.

Cleaning the Screen Surface

To remove dust from the front of the screen, wipe with the supplied cleaning cloth.

- ✎ Do not use any type of abrasive pad, alkaline cleaner, scouring powder, window cleaners or solvent such as alcohol or benzene. Using these types of products may damage the screen.
- ✎ To clean the screen, use the supplied cleaning cloth lightly moistened with a mild detergent and water solution. Use gentle pressure when cleaning.
- ✎ The supplied cleaning cloth is washable with warm water and a mild detergent solution, and can be used repeatedly.
- ✎ To remove the static from the screen, use the supplied anti-static brush. All the dust and static will be removed. Use gentle pressure when brushing.

Attaching the Speakers

Your SXR projection TV comes with detachable speakers. You can enjoy the TV with or without the included speakers. The speakers are packed separately in the packing box.

 Do not carry the SXR projection TV with the speakers attached. If you need to move the TV, do so before attaching the speakers.

To attach the speakers to your SXR projection TV, follow the steps below:

- 1** Hold the left speaker upright. Insert the metal hook located on the top of the speaker into the slot on the rear of the TV (upper right-hand corner) and slowly move the speaker closer to the TV.

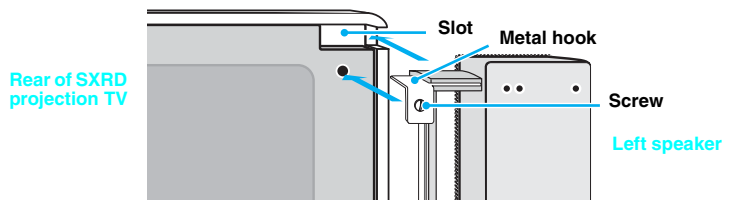

- 2** Locate the black pin near the center of the speaker's attachment tab and the matching hole on the rear of the TV. Insert the pin into the hole until it locks into place.

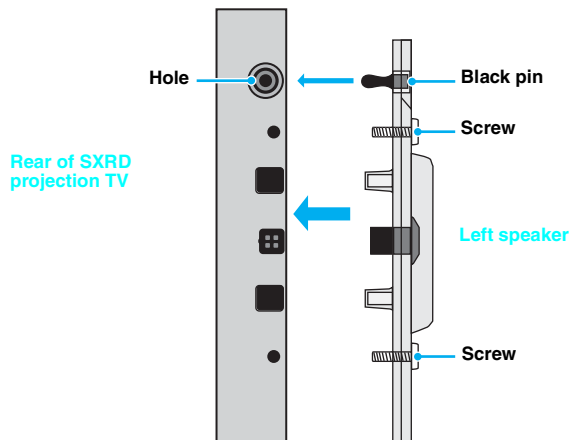

- 3 Insert the four screws pre-attached to the speaker into the screw holes on the rear of the TV, turn the screws clockwise, and tighten them to secure the speaker to the TV.

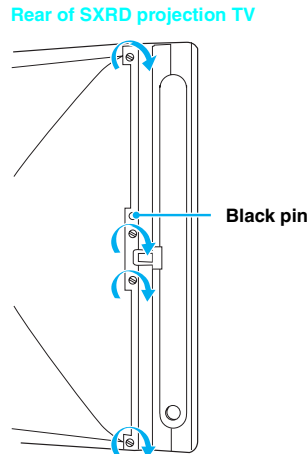

- 4 Repeat steps 1 through 4 with the right speaker.

- ✎ The speakers can be detached if required. If you use a multi-channel surround speaker system and there is not sufficient space to install the display unit, we recommend using the speakers detached.
- ✎ To prevent damage to the speaker housing or terminals, do not use excessive force when attaching or detaching the speakers.
- ✎ Be sure to first remove the speakers before moving the TV.
- ✎ To remove dust from the transparent portions of the speakers, wipe them with a clean, soft cloth.
- ✎ Do not connect the detached speakers to other audio equipment.
- ✎ Place the supplied slot covers to all four corners at the rear of the TV (as shown in the following illustration) if you decide not to attach the speakers. Avoid accidental swallowing of the slot covers by children.

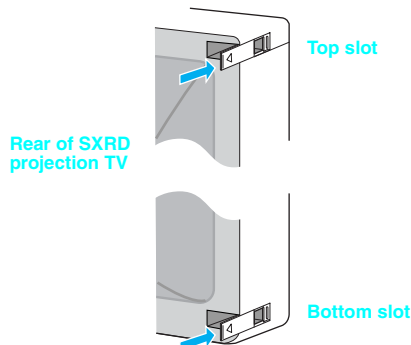

Replacing the Lamp

The projection lamp, which illuminates the picture, has a limited life.

If the screen becomes dark, the color looks unusual, or the LAMP indicator on the front of the SXR projection TV flashes, it is time to replace the lamp with a new one (not supplied).



WARNING

Electric appliances can cause fire or high temperature, resulting in injury or death. Be sure to follow the instructions below.

- ❑ Use a Sony XL-5000 replacement lamp (not supplied) for replacement. Use of any other lamp may damage the SXR projection TV.
- ❑ Do not remove the lamp for any purpose other than replacement. Doing so may cause injury or fire.
- ❑ Before replacing the lamp, turn the power off on the main unit. Wait several minutes, then unplug the power cord. (The cooling fan will continue to operate for about two minutes after turning the power off.)
- ❑ Allow the lamp to cool down completely before removing it. The surface of the lamp remains extremely hot for at least 30 minutes after the power has been turned off.
- ❑ Do not put flammable materials and metal objects inside the lamp receptacle of the SXR projection TV after removing the lamp. Doing so may cause fire or electrical shock.
- ❑ To avoid being burned, do not touch the lamp receptacle once the lamp has been removed.
- ❑ Mount the new lamp securely. Failure to do so may cause a fire or the screen to go dark.
- ❑ Do not touch the glass of the new lamp with your fingers.



Avoid touching the front glass of a new lamp as this may reduce picture quality or lamp life.

The used lamp

For customers in the United States:

This product contains mercury. Disposal of this product may be regulated if sold in the United States. For disposal or recycling information, please contact your local authorities or the Electronics Industries Alliance (<http://www.eiae.org>).

- ❑ Do not leave the used lamp near flammable materials or within the reach of children.
- ❑ Do not pour water onto the used lamp or put any object inside the lamp. Doing so may cause the lamp to burst.

1 Turn off the power on the main unit. Wait several minutes, then unplug the power cord.
(The cooling fan will continue to operate for about two minutes after turning the power off.)

2 Wait at least 30 minutes after unplugging the power cord to allow the lamp to cool down before replacing it.
Take the new lamp out of the box.

 Don't shake the lamp. Vibration can damage the lamp or shorten its life.

 Avoid touching the front glass of a new lamp or the glass of the lamp receptacle. This may reduce picture quality or lamp life.

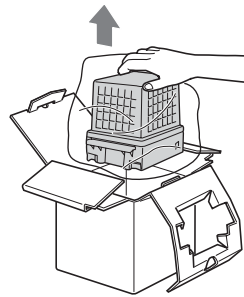

3 Put both hands underneath the Front Panel Cover and locate the screw on each side of the cover.

Loosen the screws by turning them counterclockwise and remove the cover.

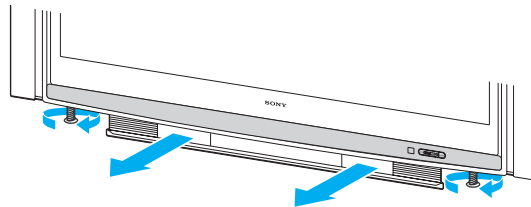

 Hold beneath both sides of the cover, and pull forward to release it.

(Continued)

4 Pull out the lamp.

Loosen the screw on the lamp cover with a coin or similar object and slide the knob to the left. Put fingers on the right edge of the cover and pull it forward to remove the cover.

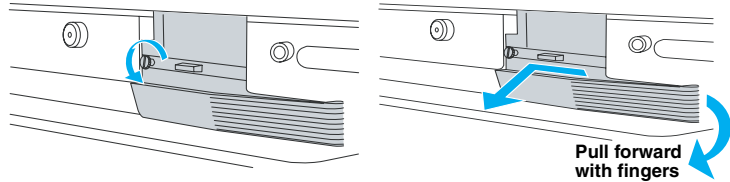

Loosen the two screws that hold the lamp using the hex key supplied with the lamp, then pull out the lamp.

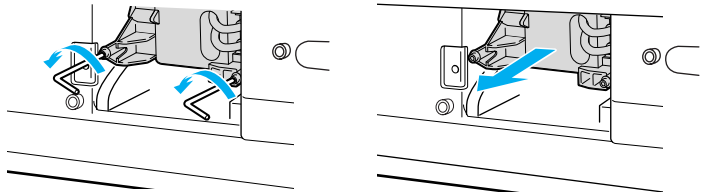

- ⚠ The lamp is very hot immediately after use. Never touch the front glass of the lamp or the surrounding parts.
- ⚠ After it has cooled, place the used lamp into the empty box of the replacement lamp. Never put the used lamp into a plastic bag while the lamp is hot.
- ⚠ Remove the dust inside the lamp slot with a vacuum cleaner, after pulling out the lamp.

5 Attach the new lamp.

Making sure the front glass of the new lamp is facing the left side of the lamp slot, place the lamp and tighten the screws.

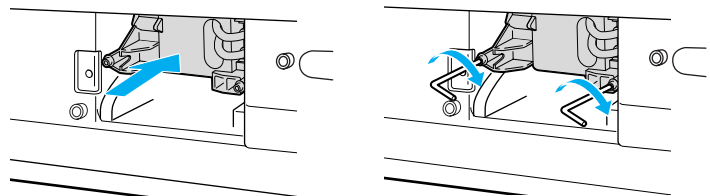

Making sure the black pin on the back of the lamp cover goes into the hole on the TV, put the cover back on. Slide the knob to the right until ▲ matches ▼, and then tighten the screw.

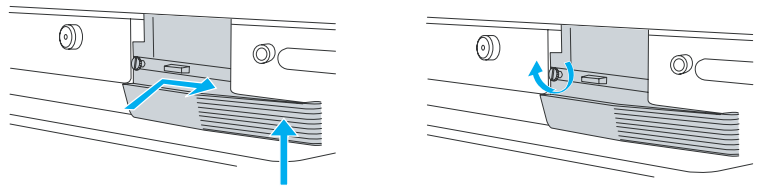

The pin is on the back of the lamp cover. Gently push the cover until the pin locks into place.

- ⚠ If the lamp cover screw is inserted incorrectly, the lamp may not operate properly. In such a case, remove the screw, insert it correctly and then tighten the screw completely.
- ⚠ If the lamp cover is not reattached securely, the self-diagnostic function may be triggered and the POWER/STANDBY indicator flashes three times (see page 137).

6 Reattach the Front Panel Cover securely and tighten the two screws underneath the cover.

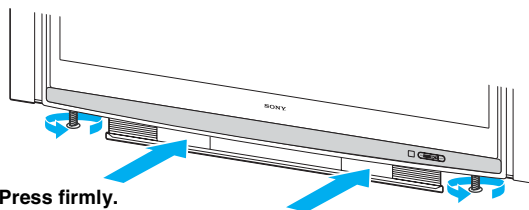

- ⚠ Consult your Sony dealer for a Sony XL-5000 replacement lamp.
- ⚠ Take great care when replacing the lamp or plugging in/unplugging the connecting cords. Rough handling may cause the SXR projection TV to fall, damaging the TV, the TV stand and/or the floor.

Setting Up the SXR D Projection TV

Overview

This chapter includes illustrated instructions for setting up your SXR D projection TV.

<i>Topic</i>	<i>Page(s)</i>
SXR D Projection TV Front Panel and Connectors	26
Installing the SXR D Projection TV	30
Basic Connections: Connecting a Cable or Antenna	34
Connecting Optional Equipment	39
Making Video Connections	40
About Using S VIDEO	40
VCR and Cable	41
VCR and Cable Box	42
Two VCRs for Tape Editing	44
Satellite Receiver	45
Satellite Receiver with a VCR and Cable	46
DVD Player with Component Video Connectors	48
DVD Player with S VIDEO and Audio Connectors	49
Camcorder	50
Audio Receiver	51
Digital Cable Box	52
Digital Satellite Receiver	53
Digital Satellite Receiver with an HDMI Connector	54
Connecting a Device with an Optical IN Connector	56
Using the Control S Feature	57
Using CableCARD	58
Setting Up the SXR D Projection TV Channel List	60

SXR Projection TV Front Panel and Connectors

Front Panel

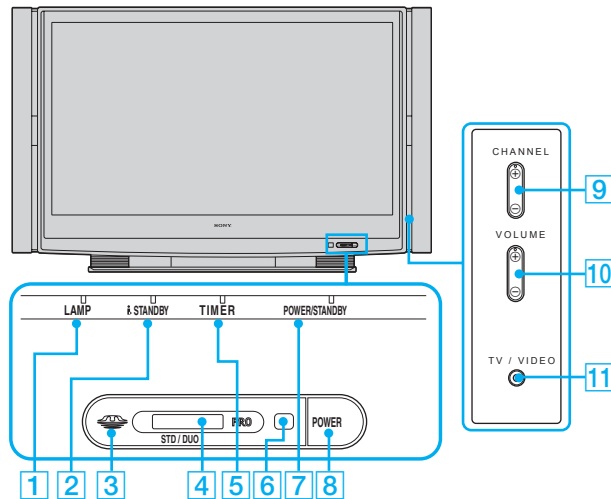

Item	Description
1 LAMP LED	Lights up in red when the lamp for the light source has burned out. For details, see “Replacing the Lamp” on page 20.
2 i.LINK STANDBY LED	When lit in red, indicates that i.LINK Standby is on. For details, see page 123.
3 Memory Stick indicator	When lit, indicates that the Memory Stick is being read. (Do not remove the Memory Stick when the indicator is lit.)
4 Memory Stick slot	For inserting Memory Stick media to view on your SXR projection TV. For details, See “Inserting and Removing a Memory Stick” on page 84.
5 TIMER LED	When lit, indicates one of the timers is set. When the timer is set, this LED will remain lit even if the TV set is turned off. For details, see page 125.
6 (IR) Infrared Receiver	Receives IR signals from the remote control.
7 POWER/STANDBY LED	Blinks and then lights up in green when the TV set is turned on. When in standby mode, the LED lights up in red. The LED does not light up when the AC power cord is not connected to the outlet. If the red LED blinks continuously, this may indicate the display unit needs servicing (see “Contacting Sony” on page 129). When the red LED blinks only three times, the lamp cover is not attached securely (see page 23).

 The **CHANNEL +** button and **VOLUME +** button have a tactile dot. Use the tactile as a reference when operating the TV.

Front and Rear Panel Connectors

Front Panel of SXR D projection TV

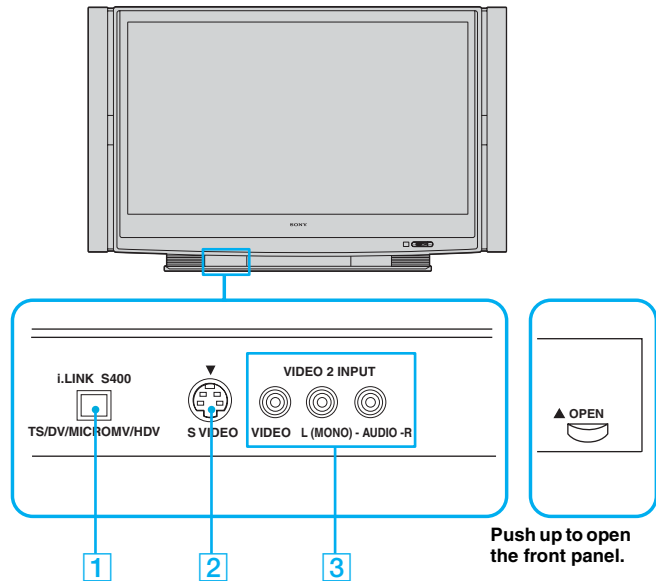

Item	Description
8 POWER	Press to turn on/off the SXR D projection TV.
9 CHANNEL +/-	Press to scan through channels.
10 VOLUME +/-	Press to adjust the volume.
11 TV/VIDEO	Press to select between the TV's tuner and other video equipment inputs.

Connection	Description
1 i.LINK (3 inputs)	Connects to the i.LINK jack on your i.LINK-compatible portable device. Provides a secure digital connection between your SXR D projection TV and i.LINK-compatible portable device, such as a digital video camcorder.
2 S VIDEO (Front and rear)	Connects to the S VIDEO OUT jack of your VCR, camcorder, or other S VIDEO-equipped video component. Provides better picture quality than the VHF/UHF jacks or the Video IN jack.
3 VIDEO/ L(MONO)-AUDIO-R (Front and rear)	Connects to the audio and video OUT jacks on your VCR or other video component. A third video input (VIDEO 2) is located on the front panel of the SXR D projection TV.

Connection	Description
4 HD/DVD IN (1080i/720p/480p/480i)	Connects to your DVD player's or digital set-top box's component video (Y, PB, PR) and audio (L/R) jacks.
5 AUDIO OUT (VAR/FIX) L/R	Connects to the left and right audio inputs of your audio or video component. <div style="border: 1px solid black; padding: 2px; margin-top: 5px;"> AUDIO OUT jacks are operable only when the TV's Speaker is set to Off. For details, see page 113. </div>
6 AC IN	Connects the supplied power cord.
7 CONTROL S IN/OUT	To control other Sony equipment with the SXRD projection TV's remote control, connect the CONTROL S IN jack of the equipment to the CONTROL S OUT jack on the SXRD projection TV with the CONTROL S cable. To control the SXRD projection TV with the remote control of another Sony product, connect the CONTROL S OUT jack of the equipment to the CONTROL S IN jack on the SXRD projection TV with the CONTROL S cable.

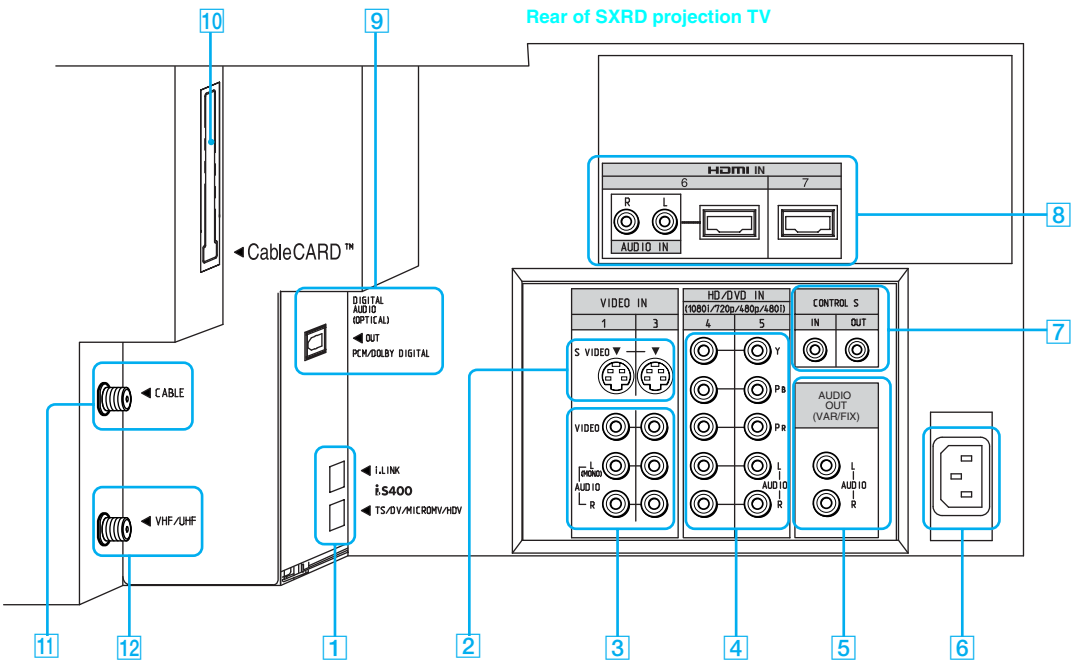

Connection	Description
8 HDMI (VIDEO 6 IN and VIDEO 7 IN)	HDMI (High-Definition Multimedia Interface) provides an uncompressed, all-digital audio/video interface between this TV and any HDMI-equipped audio/video component, such as a set-top box, DVD player, and A/V receiver. HDMI supports enhanced, or high-definition video, plus two-channel digital audio. You can also connect a DVI-equipped device to your SXR D projection TV by using an HDMI-DVI cable.
9 DIGITAL AUDIO (OPTICAL) OUT (PCM/DOLBY* DIGITAL)	Connects to the optical audio input of a digital audio component that is PCM/Dolby digital compatible.
10 CableCARD slot	CableCARD provides cable subscribers with access to secure, digitally encrypted cable channels -- without the need for a set-top box -- that will enable you to receive not only standard definition but also high definition television. For more information, see page 58.
11 CABLE	Connects to your cable signal. This CABLE input jack, in conjunction with the VHF/UHF input jack, lets you set up your SXR D projection TV to switch between scrambled channels (coming through a cable box) and unscrambled cable channels. For details, see page 37.
12 VHF/UHF	Connects to your VHF/UHF antenna or cable box output jack.

* Manufactured under license from Dolby Laboratories.

“Dolby” and the double-D symbol are trademarks of Dolby Laboratories.

Installing the SXR Projection TV

Carrying Your SXR Projection TV

Carrying the SXR projection TV requires at least four people. Do not hold by the pedestal or the Front Panel Cover of the SXR projection TV. Doing so may cause these parts to break off.

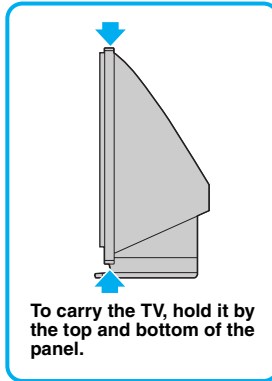

- ✎ Be sure to first remove the speakers before moving the TV.
- ✎ Make sure the screws underneath the Front Panel Cover are securely tightened before moving the TV (see Step 6 on page 23).

As shown in the illustration below, two persons hold the TV by its sides and the other two by its rear panel. Each person holding the side should use both hands to grasp the bottom corners of the panel. The other two should place their hands on the top edge of the TV and the lower part of the rear panel.

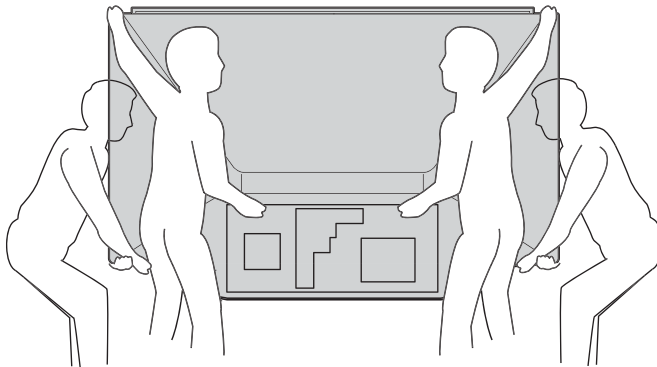

Take Precaution during the Installation

To ensure the safety of children and the SXR D projection TV, keep children away from the TV during installation. Climbing on or pushing the SXR D projection TV or its stand may cause it to fall.

To Prevent the SXR D Projection TV from Falling

As a protective measure, secure the SXR D projection TV as follows.

Using the SXR D projection TV stand with support belts

- Sony strongly recommends using the TV stand designed for your SXR D projection TV, model SU-SX10 (not supplied).

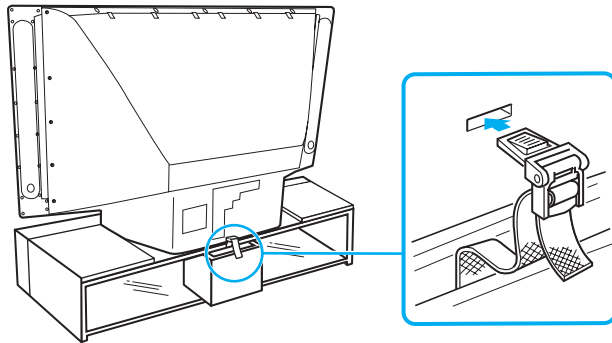

When Installing Your SXR D Projection TV Against a Wall

Keep your SXR D projection TV at least 4 inches (10 cm) away from the wall to provide proper ventilation.

Recommended Viewing Area

Your viewing position may affect the picture quality.

For the best picture quality, install your SXR projection TV within the areas shown below.

Horizontal Viewing Area

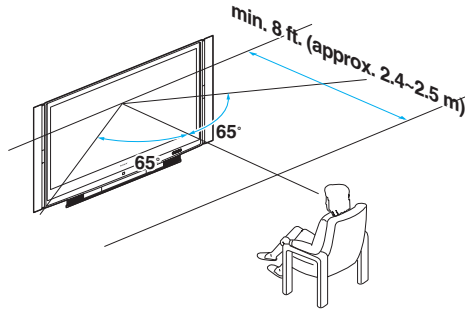

Vertical Viewing Area

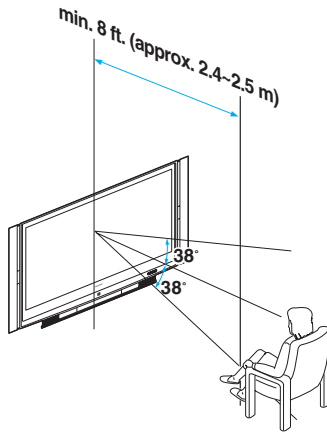

Connecting the Power Cord

✎ Complete other connections before connecting the power cord.

- 1 Connect the AC power cord (supplied) to the AC IN connector of the TV.
- 2 Connect the other end of the power cord to a wall outlet.

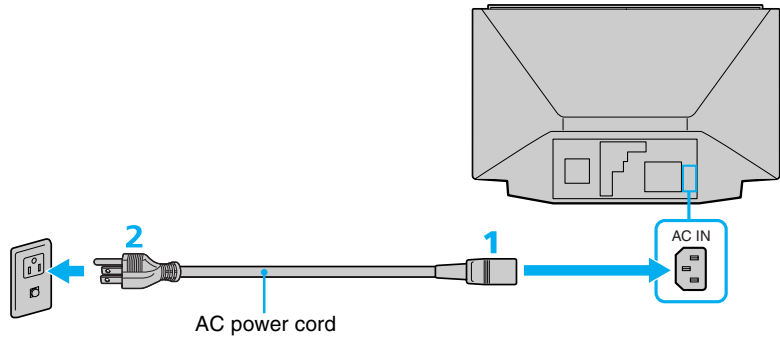

- ✎ Be sure to use the supplied AC power cord.
- ✎ When connecting optional components, do not connect the AC power cord to a wall outlet until you have completed making all connections.
- ✎ Do not use damaged or deformed cables.

Basic Connections: Connecting a Cable or Antenna

The way in which you connect your SXR D projection TV will vary, depending on how your home receives a signal (cable, cable box, antenna) and whether or not you plan to connect a VCR.

<i>If You Are Connecting</i>	<i>See Page</i>
<i>Cable or Antenna</i>	35
<input type="checkbox"/> No cable box or VCR	
<i>Cable and Antenna</i>	36
<input type="checkbox"/> No cable box or VCR	
<i>Cable Box and Antenna</i>	37
<input type="checkbox"/> Cable box unscrambles only some channels (usually premium channels)	
<input type="checkbox"/> No VCR	
<i>Cable Box</i>	38
<input type="checkbox"/> Cable box unscrambles all channels	
<input type="checkbox"/> No VCR	

If you are connecting a VCR

- See the connections described on pages 41 and 43.

Cable or Antenna

For best results, use one of the following connections if you are connecting a cable or an antenna and you:

- ❑ Do not need a cable box to unscramble channels. (If you have a cable box, see pages 37 and 38.)
- ❑ Do not intend to connect a VCR. (If you have a VCR, see pages 41 and 42.)

The connection you choose depends on the cable type you have in your home, as described below.

75-ohm coaxial cable (usually found in newer homes)

Cable Type

Connect As Shown

VHF Only or
combined
VHF/UHF

75-ohm coaxial
cable



Rear of SXR D
Projection TV
VHF/UHF

Cable

75-ohm coaxial
cable

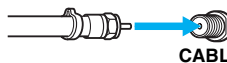

Rear of SXR D
Projection TV
CABLE

300-ohm twin lead cable (usually found in older homes)

Cable Type

Connect As Shown

VHF Only or
UHF Only or
combined
VHF/UHF

300-ohm twin lead cable

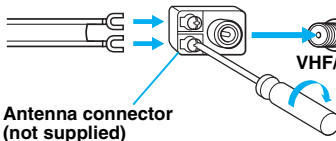

Rear of SXR D
Projection TV
VHF/UHF

Antenna connector
(not supplied)

75-ohm coaxial and 300-ohm twin lead cable (found in some homes)

Cable Type

Connect As Shown

VHF and UHF

75-ohm coaxial cable

300-ohm twin lead cable

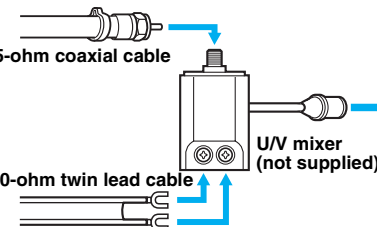

Rear of SXR D
Projection TV
VHF/UHF

U/V mixer
(not supplied)

Cable and Antenna

For best results, use this connection if you:

- ❑ Have a cable and an antenna.
(This is convenient if you are using a separate rooftop antenna to receive additional channels that are not provided by your cable TV company.)
- ❑ Do not have a cable box or VCR. (If you have a cable box, see pages 37 and 38. If you have a VCR, see pages 41 and 42.)

Antenna and CATV cable

Cable Type	Connect As Shown
------------	------------------

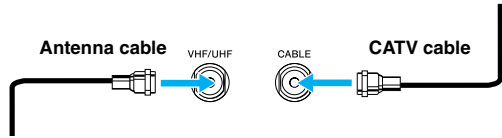
Cable TV (CATV) and Antenna	
-----------------------------	--

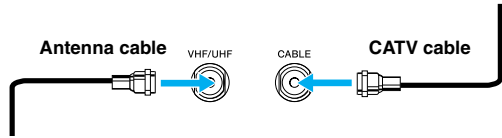

Notes on Using This Connection

To Do This ...	Do This ...
----------------	-------------

Switch the SXR projection TV's input between the cable and antenna	Press ANT to switch back and forth between the SXR projection TV's VHF/UHF and CABLE inputs.
--	---

- 🔧 For optimum picture quality, a 75-ohm coaxial cable antenna connection is highly recommended. Radio waves and other interference can easily affect a 300-ohm twin lead cable, resulting in signal deterioration. If you use a 300-ohm twin lead cable, keep it as far away as possible from the SXR projection TV.
- 🔧 Do not use an indoor antenna, which is especially susceptible to radio noise.

Cable Box and Antenna

Before connecting a cable box, see "Using CableCARD" on page 58.

For best results, use this connection if:

- Your cable company scrambles some channels, such as premium channels (which requires you to use a cable box), but does not scramble all channels.
- You do not have a VCR. (If you have a VCR, see pages 41 and 42.)

With this connection you can:

- Use the SXR projection TV's remote control to change channels coming through the cable box to the SXR projection TV's cable input. (You must first program the remote control for your specific cable box; see "Programming the Remote Control" on page 64.)
- Use the SXR projection TV's remote control to change channels coming directly into the SXR projection TV's VHF/UHF input jack.

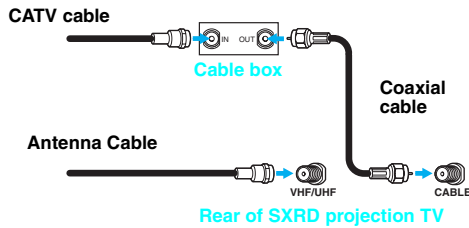

 This connection will allow you to take advantage of dual picture features such as Twin View, Freeze, etc.

Notes on Using This Connection

To Do This ...	Do This ...
Use the cable box	Tune the SXR projection TV to the channel the cable box is set to (usually channel 3 or 4) and then use the cable box to switch channels.
Set up the SXR projection TV remote control to operate the cable box	Program the remote control. See "Programming the Remote Control" on page 64.
Activate the remote control to operate the cable box	Press FUNCTION repeatedly until the SAT/CABLE indicator lights up.
Prevent the accidental switching of TV channels	When using the cable box, the SXR projection TV must stay on the channel the cable box is set to (usually channel 3 or 4). You can use the SXR projection TV's Channel Fix feature to lock in a specific channel. For details, see "Using the Channel Menu" on page 116.
Switch the SXR projection TV's input between the cable box and cable	Press ANT to switch back and forth between the SXR projection TV's VHF/UHF (scrambled channels) and CABLE (unscrambled) inputs.

Cable Box

Before connecting a cable box, see "Using CableCARD" on page 58.

For best results, use this connection if:

- ❑ Your cable company scrambles all channels, which requires you to use a cable box.
- ❑ You do not have a VCR. (If you have a VCR, see pages 41 and 42.)

With this connection you can:

- ❑ Use the SXR projection TV's remote control to change channels coming through the cable box to the SXR projection TV's VHF/UHF jack. (You must first program the remote control for your specific cable box.)

 With this connection, all channels come into the SXR projection TV through your cable box and only one unscrambled signal is sent to the SXR projection TV, so you cannot use the dual picture features. If some of your channels are scrambled, but others are not, consider using the "Cable Box and Antenna" connection on page 37 instead.

To connect the cable box

- 1** Connect the CATV cable to the cable box's input jack.
- 2** Use a coaxial cable to connect the cable box's output jack to the SXR projection TV's VHF/UHF jack.
- 3** Run Auto Program, as described in "Setting Up the SXR Projection TV Channel List" on page 60.

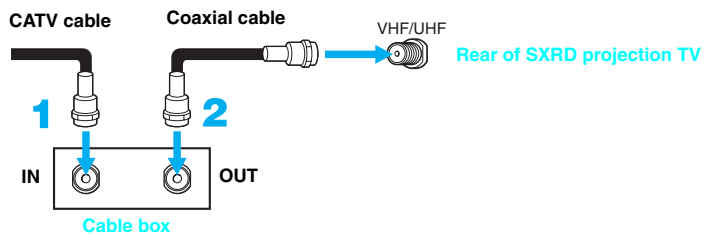

Notes on Using This Connection

To do this...	Do This ...
Use the cable box	Tune the SXR projection TV to the channel the cable box is set to (usually channel 3 or 4) and then use the cable box to switch channels.
Set up the SXR projection TV remote control to operate the cable box	Program the remote control. See "Programming the Remote Control" on page 64.
Activate the remote control to operate the cable box	Press FUNCTION repeatedly until the SAT/CABLE indicator lights up.
Prevent the accidental switching of TV channels	When using the cable box, the SXR projection TV must stay on the channel the cable box is set to (usually channel 3 or 4). You can use the SXR projection TV's Channel Fix feature to lock in a specific channel. For details, see "Using the Channel Menu" on page 116.





Connecting Optional Equipment

Use the directions in this section to connect the following optional equipment:

<i>If You Are Connecting</i>	<i>See Page</i>
Making Video Connections	40
About Using S VIDEO	40
VCR and Cable	41
VCR and Cable Box	42
Two VCRs for Tape Editing	44
Satellite Receiver	45
Satellite Receiver with a VCR and Cable	46
DVD Player with Component Video Connectors	48
DVD Player with S VIDEO and Audio Connectors	49
Camcorder	50
Audio Receiver	51
Digital Cable Box	52
Digital Satellite Receiver	53
Digital Satellite Receiver with an HDMI Connector	54
Connecting a Device with an Optical IN Connector	56
Using the CONTROL S Feature	57
Using CableCARD	58

Making Video Connections

Your TV includes several types of video inputs. When connecting your TV, use the inputs that are available on your components that provide the best video performance, as described below.

Best Video Performance	Connector Type
↑	 HDMI (High-Definition Multimedia Interface)
	 Component video
	 S VIDEO
	 Composite video
	 RF/Coaxial

About Using S VIDEO



If the optional equipment you are connecting has an S VIDEO jack (shown at left), you can use an S VIDEO cable for improved picture quality (compared to an A/V cable). Because S VIDEO carries only the video signal, you also need to connect audio cables for sound, as shown below.

Example of an S VIDEO Connection

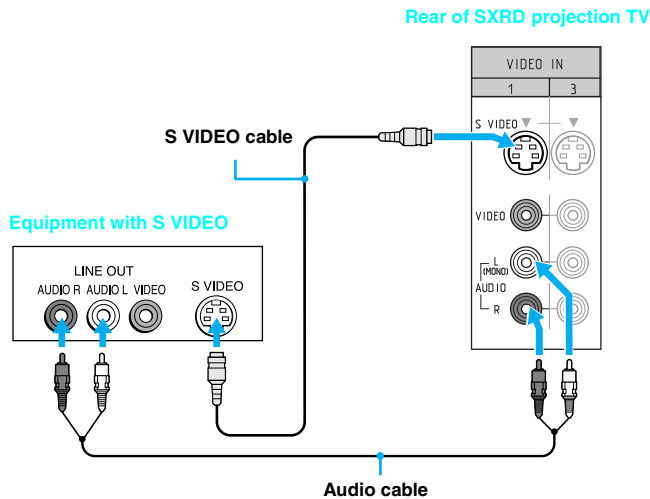

Cables are often color-coded to connectors. Connect red to red, white to white, etc.

VCR and Cable

Use this hookup if:

- ❑ You have cable TV that does not require a cable box.

Disconnect all power sources before making any connections.

- 1 Connect the CATV cable to the single (input) jack of the splitter.
- 2 Using a coaxial cable, connect one of the output jack of the splitter to the SXR projection TV's CABLE jack.
- 3 Using a coaxial cable, connect the splitter's other output jack to the VCR's input jack.
- 4 Using A/V and S VIDEO cables, connect the VCR's AUDIO and S VIDEO OUT jacks to the SXR projection TV's AUDIO and S VIDEO IN jacks.

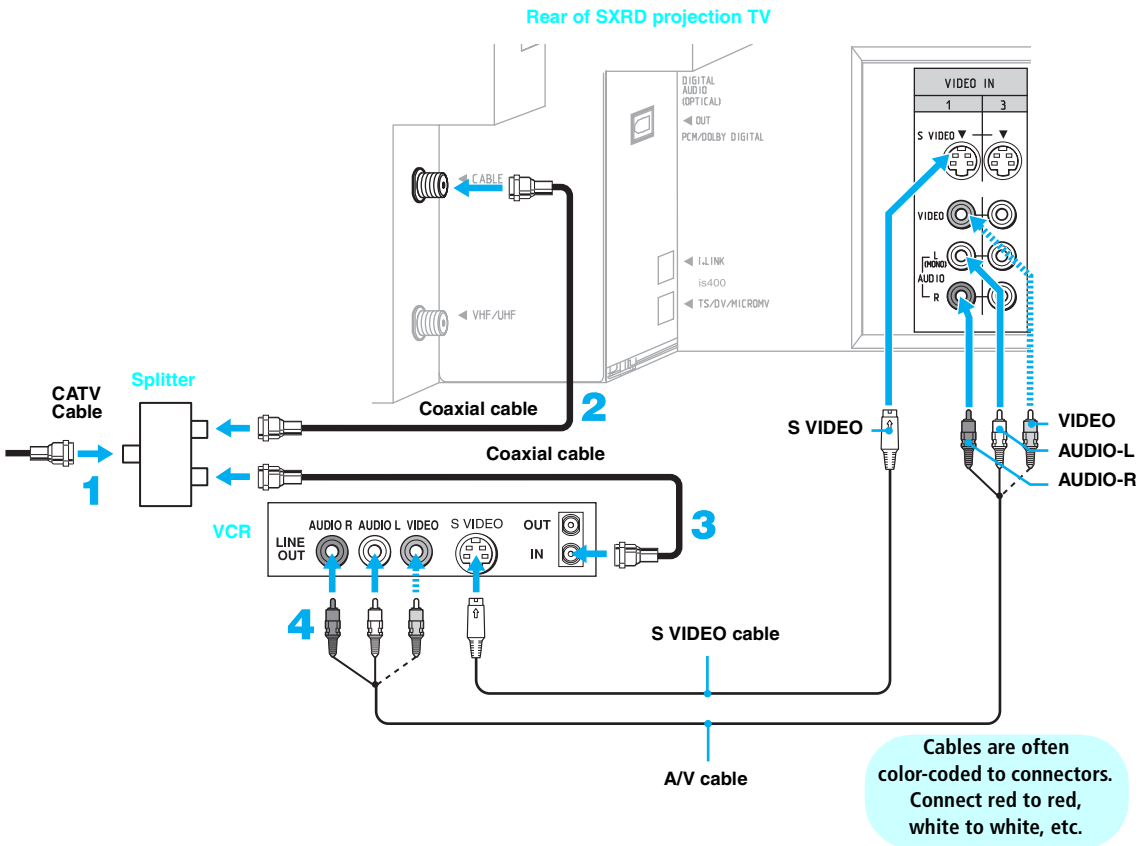

 If your VCR is not equipped with S VIDEO, use a VIDEO cable (yellow) instead of the S VIDEO cable.

VCR and Cable Box

Before connecting a cable box, see "Using CableCARD" on page 58.

Use this hookup if:

- ❑ Your cable TV company scrambles some channels, but not all of them (pay channels vs. regular cable channels) and you need to use a cable box.
- ❑ You want to enjoy the Twin View feature.

With this setup you can:

- ❑ Use the SXR D projection TV's remote control to change channels on your cable box when the signal is scrambled. To program your Sony remote control to operate your cable box, see "Programming the Remote Control" on page 64.
- ❑ Use the SXR D projection TV's remote control to change channels on your SXR D projection TV when the signal is not scrambled. Your SXR D projection TV's tuner provides a better signal than the cable box.
- ❑ Use the Twin View feature. (When all channels are routed through your cable box, only one signal is sent to the SXR D projection TV, so you cannot use the Twin View feature.)

Disconnect all power sources before making any connections.

- 1** Connect the CATV cable to the single (input) jack of the splitter.
- 2** Using a coaxial cable, connect one of the splitter's two output jacks to the SXR D projection TV's CABLE jack.
- 3** Using a coaxial cable, connect the splitter's other output jack to the cable box's input jack.
- 4** Using a coaxial cable, connect the cable box's output jack to the VCR's RF input jack.
- 5** Using an A/V cable, connect the cable box's A/V output jacks to the SXR D projection TV's A/V input jacks.
- 6** Using an A/V and S VIDEO cables, connect the VCR's AUDIO and S VIDEO OUT jacks to the SXR D projection TV's AUDIO and S VIDEO IN input jacks.
- 7** Run Auto Program, as described in "Setting Up the SXR D Projection TV Channel List" on page 60.

 To view scrambled channels, tune the SXR D projection TV to the channel the cable box is set to (usually channel 3 or 4) and then use the cable box to switch channels.

Cables are often color-coded to connectors. Connect red to red, white to white, etc.

If you are connecting a digital cable box, you will need a special bi-directional splitter designed to work with your cable box.

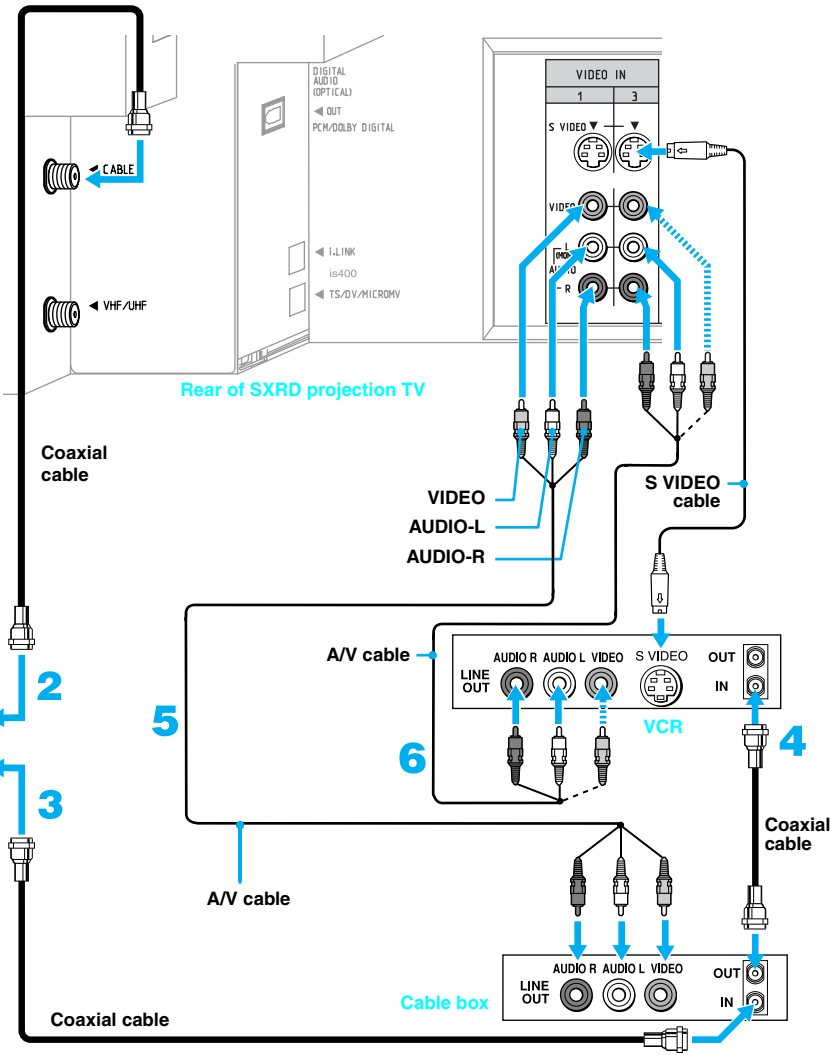
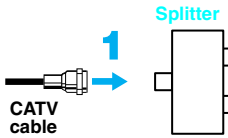

 If your VCR is not equipped with S VIDEO, use a VIDEO cable (yellow) instead of the S VIDEO cable.

Two VCRs for Tape Editing



Using S VIDEO jacks?
See page 40.

If you connect two VCRs, you can record from one VCR to the other while using your SXR D projection TV to monitor what is being recorded.

Disconnect all power sources before making any connections.

- 1 Using A/V cables, connect the playback VCR's AUDIO and VIDEO OUT jacks to the recording VCR's AUDIO and VIDEO IN jacks.
- 2 Using A/V cables, connect the recording VCR's AUDIO and VIDEO OUT jacks to the SXR D projection TV's AUDIO and VIDEO IN jacks.

Cables are often color-coded to connectors. Connect red to red, white to white, etc.

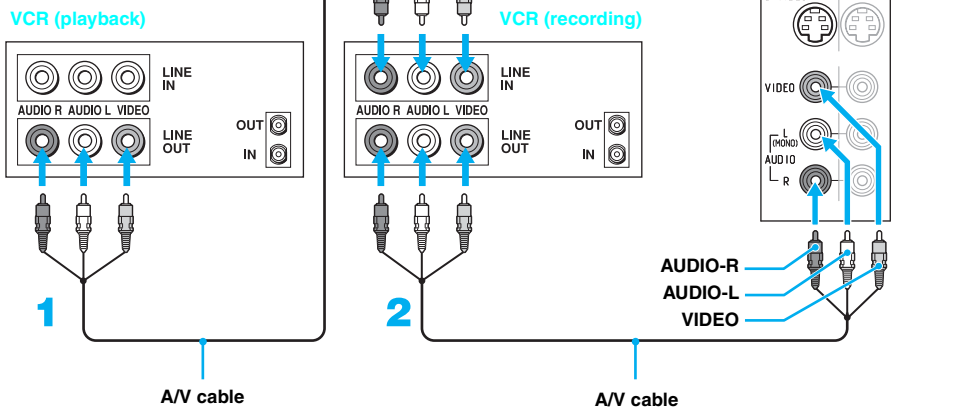

- ✎ To perform tape editing, set the SXR D projection TV to the video input intended for playback by pressing TV/VIDEO on the remote control.
- ✎ You may need to change the video input on your VCR. See your VCR's operating manual for instructions.
- ✎ If your VCRs have S VIDEO jacks: For best picture quality, use an S VIDEO connection instead of the yellow video cable on your combined A/V cable. Using an S VIDEO cable, connect the playback VCR's S VIDEO OUT jack to the recording VCR's S VIDEO IN jack. S VIDEO does not provide audio, so audio cables must be connected to provide sound.
- ✎ You cannot record signals from equipment connected to the Y, P_B, P_R input.

Satellite Receiver

Disconnect all power sources before making any connections.

- 1 Connect the satellite antenna cable to the satellite receiver's SATELLITE IN jack.
- 2 Using A/V and S VIDEO cables, connect the satellite receiver's AUDIO and S VIDEO OUT jacks to the SXR D projection TV's AUDIO and S VIDEO IN jacks.

If your satellite receiver is not equipped with S VIDEO, use a VIDEO cable (yellow) instead of the S VIDEO cable.

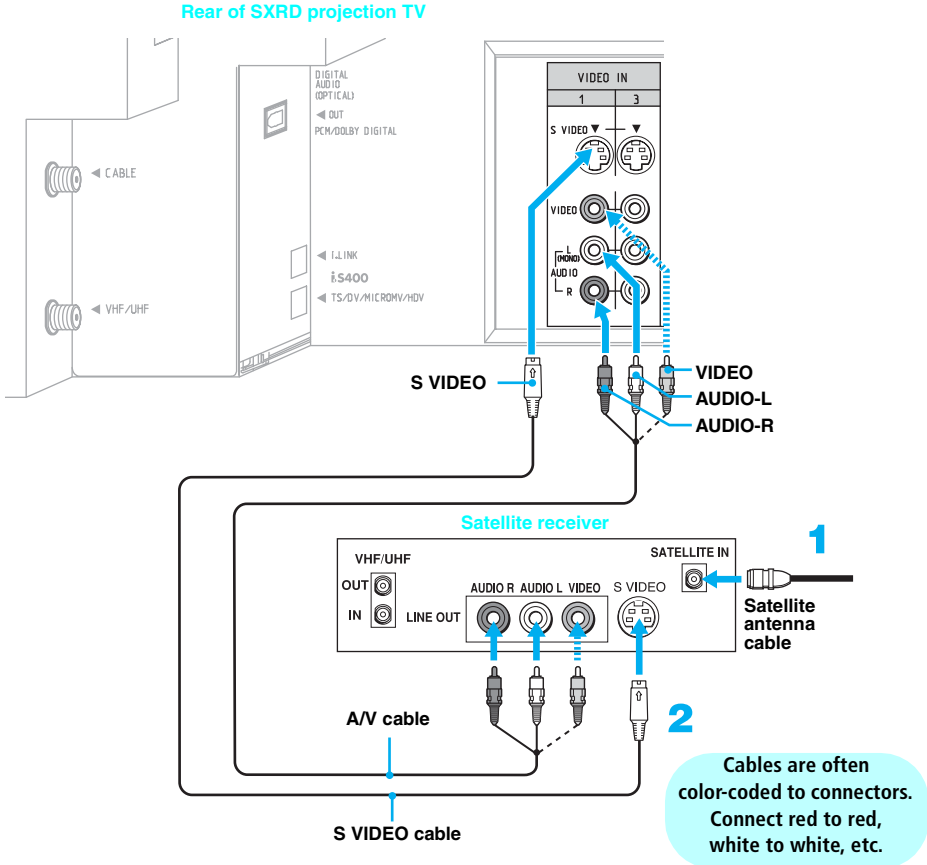

**Satellite Receiver
with a VCR and
Cable**

Disconnect all power sources before making any connections.

- 1** Connect the CATV cable to the single (input) jack of the splitter.
- 2** Using a coaxial cable, connect one of the splitter's two output jacks to the SXR projection TV's CABLE jack.
- 3** Using a coaxial cable, connect the splitter's other output jack to the VCR's VHF/UHF IN jack.
- 4** Connect the satellite antenna cable to the satellite receiver's SATELLITE IN jack.
- 5** Using A/V and S VIDEO cables, connect the satellite receiver's AUDIO and S VIDEO OUT jacks to the VCR's AUDIO and S VIDEO IN jacks.
- 6** Using A/V and S VIDEO cables, connect the VCR's AUDIO and S VIDEO OUT jacks to the SXR projection TV's AUDIO and S VIDEO IN jacks.
- 7** Run Auto Program, as described in "Setting Up the SXR Projection TV Channel List" on page 60.

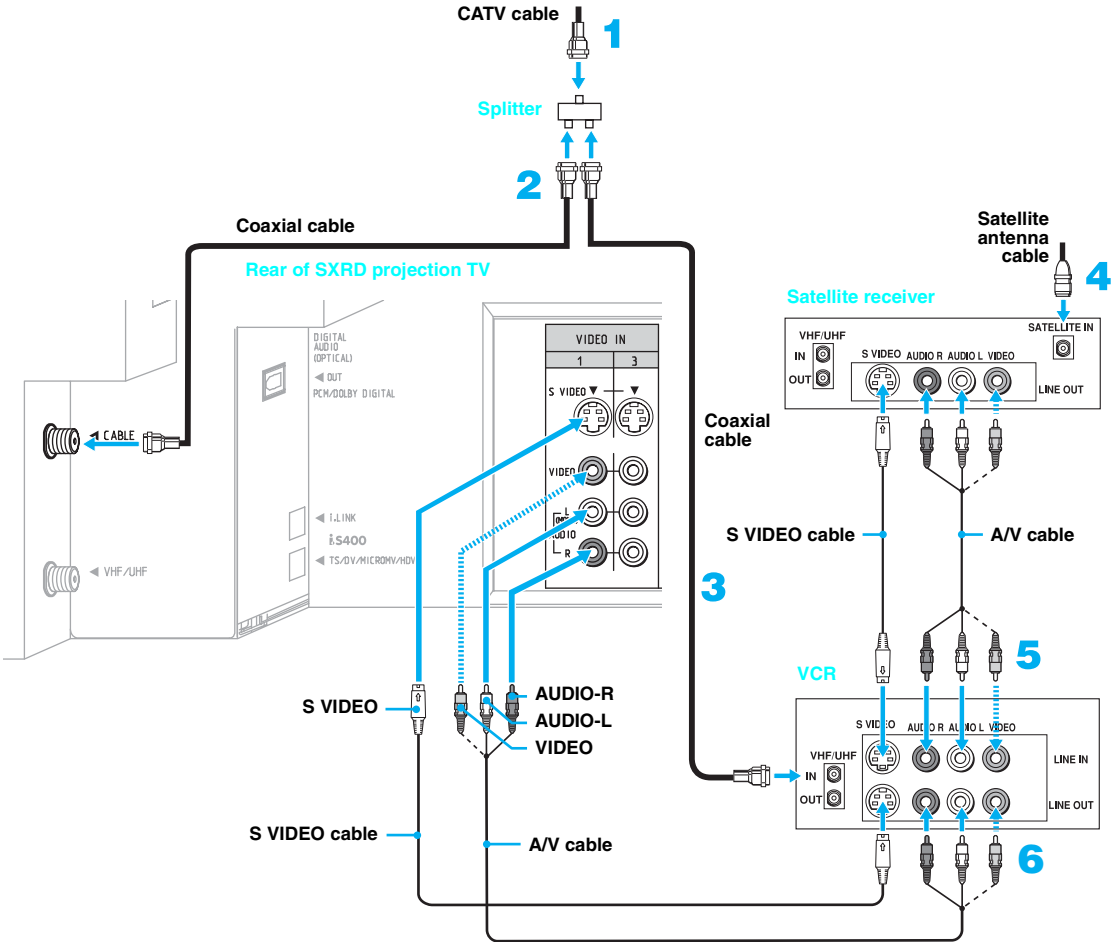

Cables are often color-coded to connectors. Connect red to red, white to white, etc.

- ⚠ Be sure your VCR's video input is set correctly. See your VCR's operating manual for instructions.
- ⚠ If your VCR or satellite receiver is not equipped with S VIDEO, use a VIDEO cable (yellow) instead of the S VIDEO cable.

DVD Player with Component Video Connectors

Use this hookup if:

- Your DVD player has component (Y, P_B, P_R) jacks.

Disconnect all power sources before making any connections.

- 1 Using a component video cable, connect the DVD player's Y, P_B and P_R jacks to the SXR D projection TV's Y, P_B and P_R jacks. Use the HD/DVD IN 4 or 5 input.

 The Y, P_B and P_R jacks on your DVD player are sometimes labeled Y, C_B and C_R, or Y, B-Y and R-Y. If so, connect the cables to like colors.

- 2 Using an audio cable, connect the DVD player's AUDIO OUT jacks to the SXR D projection TV's AUDIO IN jacks. Be sure to use the same row of inputs that you used for the video connection (HD/DVD IN 4 or 5).

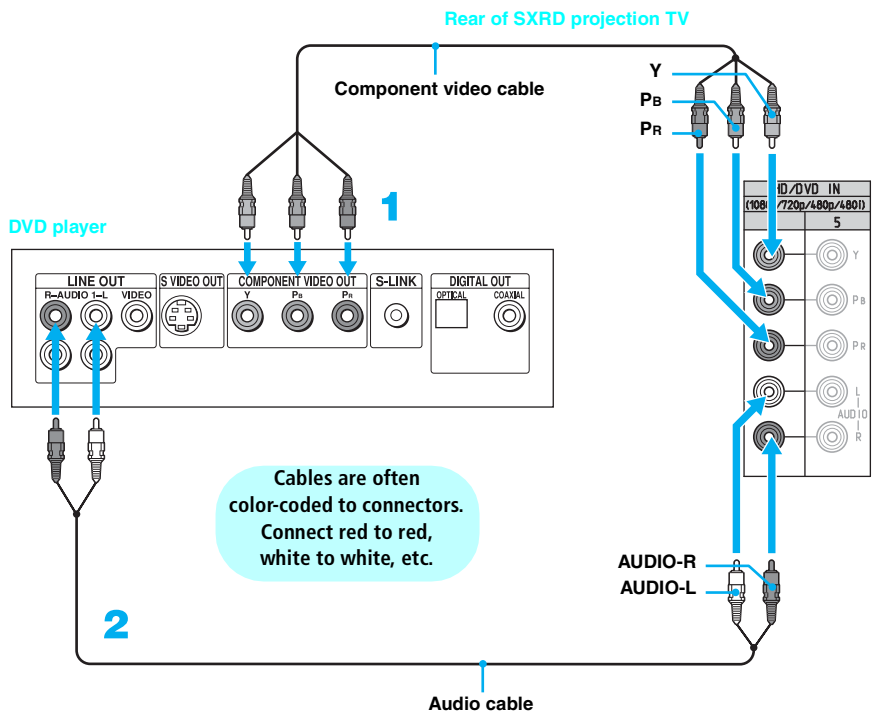

 To take advantage of the Wide Mode feature, set the DVD player's aspect ratio to 16:9. For details, refer to the operating instructions supplied with your DVD player.

DVD Player with S VIDEO and Audio Connectors

Use this hookup if:

- Your DVD player does not have component (Y, P_B, P_R) jacks.

Disconnect all power sources before making any connections.

- 1** Using an audio cable, connect the DVD player's AUDIO OUT jacks to the SXR projection TV's AUDIO IN jacks.
- 2** Using a S VIDEO cable, connect the DVD player's S VIDEO jack to the SXR projection TV's S VIDEO jack.

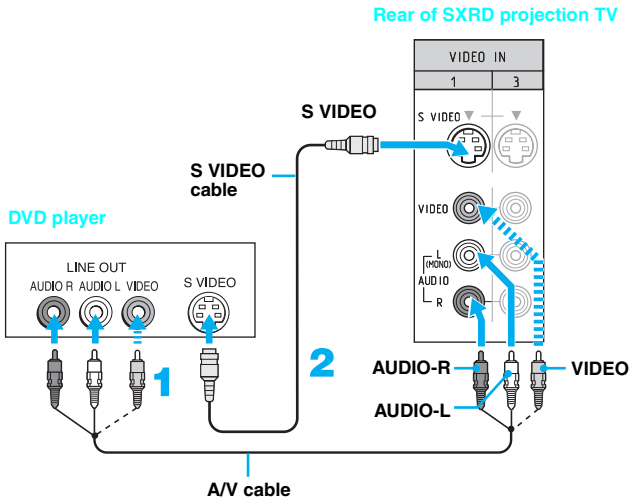

- ✍ If your DVD player is not equipped with S VIDEO, use a VIDEO cable (yellow) instead of the S VIDEO cable.
- ✍ To watch the DVD player, press TV/VIDEO repeatedly to select the DVD input (VIDEO 1 in the illustration). If you have a non-Sony DVD player, and want to set up the TV remote control to operate the DVD player you must program the remote control. See “Programming the Remote Control” on page 64.
- ✍ To control DVD functions with the TV remote control, see “Operating a DVD Player” on page 67.
- ✍ To label video inputs to easily identify equipment connected to the TV, see the instructions for setting up Video Labels on page 123.

Camcorder

Disconnect all power sources before making any connections.

For easy connection of the camcorder, the SXR projection TV has front audio and video inputs (shown below). However, if you prefer, you can also connect the camcorder to the SXR projection TV's rear AUDIO and S VIDEO IN jacks.

Using A/V and S VIDEO cables, connect the camcorder's audio and S VIDEO OUT jacks to the SXR projection TV's AUDIO and S VIDEO IN jacks.

- ✎ If your camcorder is equipped with an i.LINK jack, you can connect it using i.LINK instead of the A/V inputs. See "Using i.LINK" on page 99.
- ✎ If you have a mono camcorder, connect its left audio output to the SXR projection TV's AUDIO L (MONO) jack.
- ✎ If your camcorder is not equipped with S VIDEO, use a VIDEO cable (yellow) instead of the S VIDEO cable.

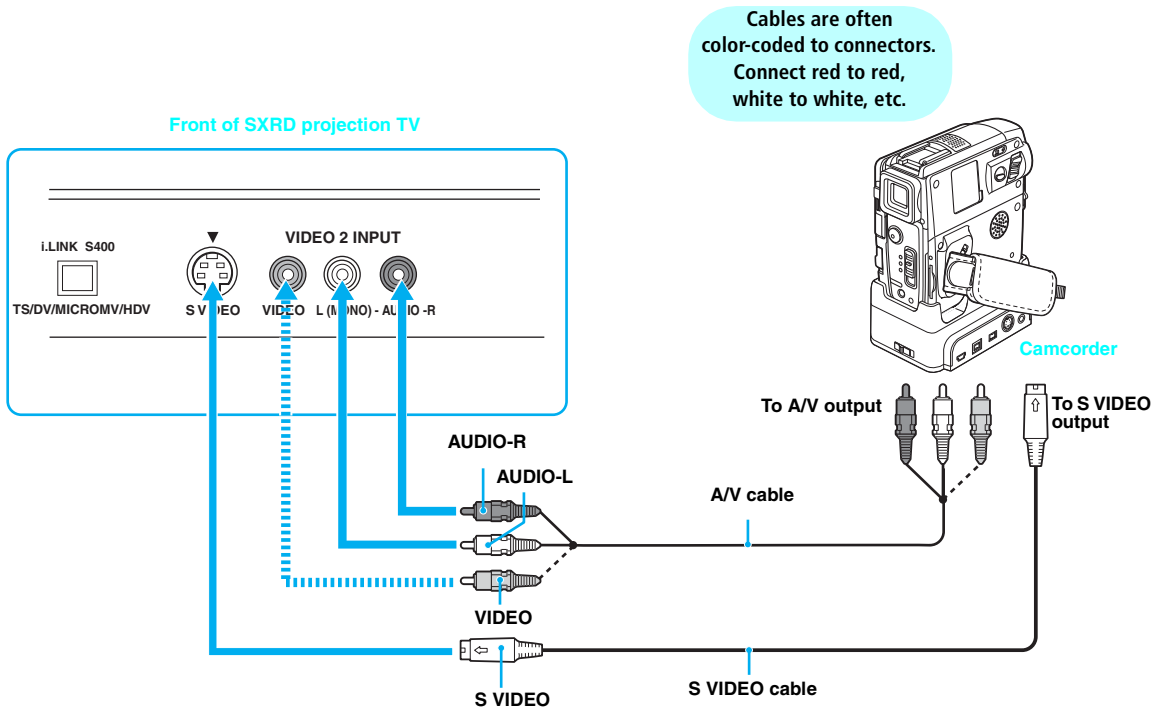

Audio Receiver

For improved sound quality, you may want to play the TV's audio through your stereo system (see page 113).

Disconnect all power sources before making any connections.

Using an audio cable, connect the SXR projection TV's AUDIO OUT (VAR/FIX) jacks to the audio receiver's audio LINE IN jacks.

 AUDIO OUT jacks are operable only when the TV's Speaker is set to Off. For details, see page 113.

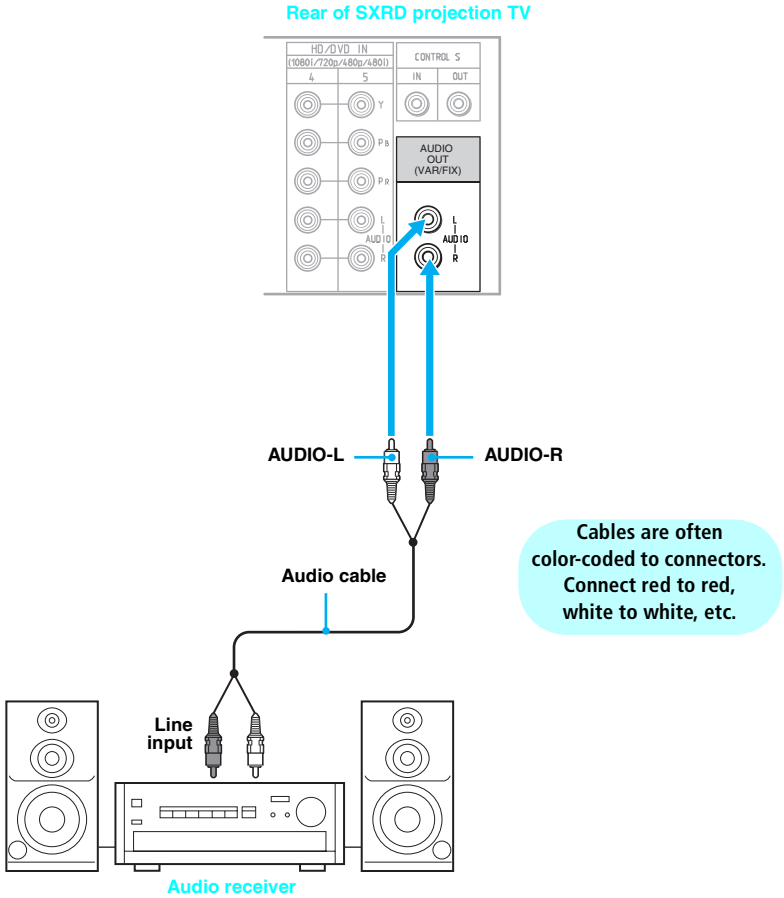

Digital Cable Box

Disconnect all power sources before making any connections.

1 Using a component video cable, connect the digital cable box's Y, P_B, and P_R jacks to the SXR projection TV's Y, P_B, and P_R jacks. Use the HD/DVD IN 4 or 5 input.

 Component video (Y, P_B, P_R) connection is necessary to view 480p, 720p, and 1080i formats. Note that this TV displays all format types of picture in a resolution of 1920 dots x 1080 lines.

2 Using an audio cable, connect the digital cable box's AUDIO OUT jacks to the SXR projection TV's AUDIO IN jacks.

 The Y, P_B, and P_R jacks do not provide audio, so audio cables must be connected to provide sound.

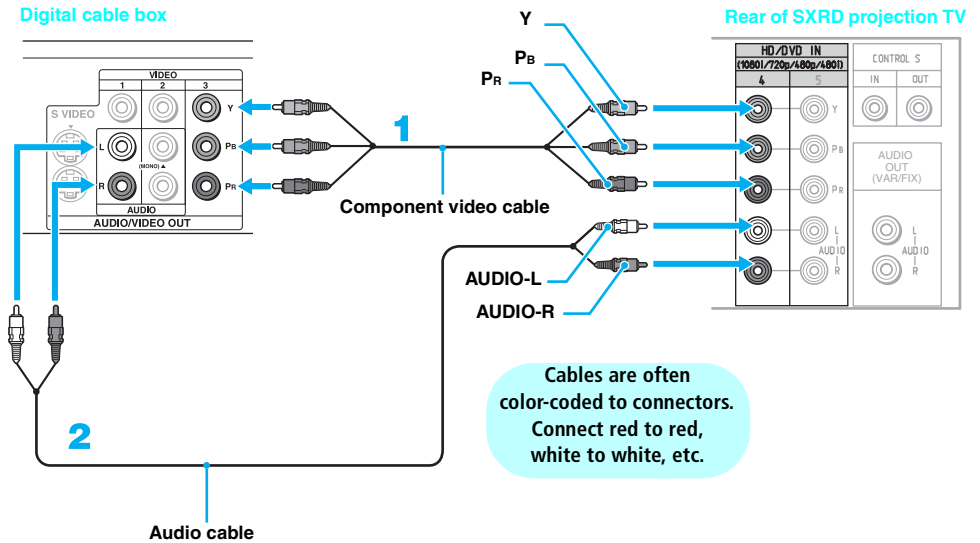

Digital Satellite Receiver

Disconnect all power sources before making any connections.

1 Using a component video cable, connect the digital satellite receiver's Y, P_B and P_R jacks to the SXR projection TV's Y, P_B and P_R jacks. Use the HD/DVD IN 4 or 5 input.

 Component video (Y, P_B, P_R) connection is necessary to view 480p, 720p, and 1080i formats. Note that this TV displays all format types of picture in a resolution of 1920 dots x 1080 lines.

2 Using an audio cable, connect the digital satellite receiver's AUDIO OUT jacks to the SXR projection TV's AUDIO IN jacks.

 The Y, P_B and P_R jacks do not provide audio, so audio cables must be connected to provide sound.

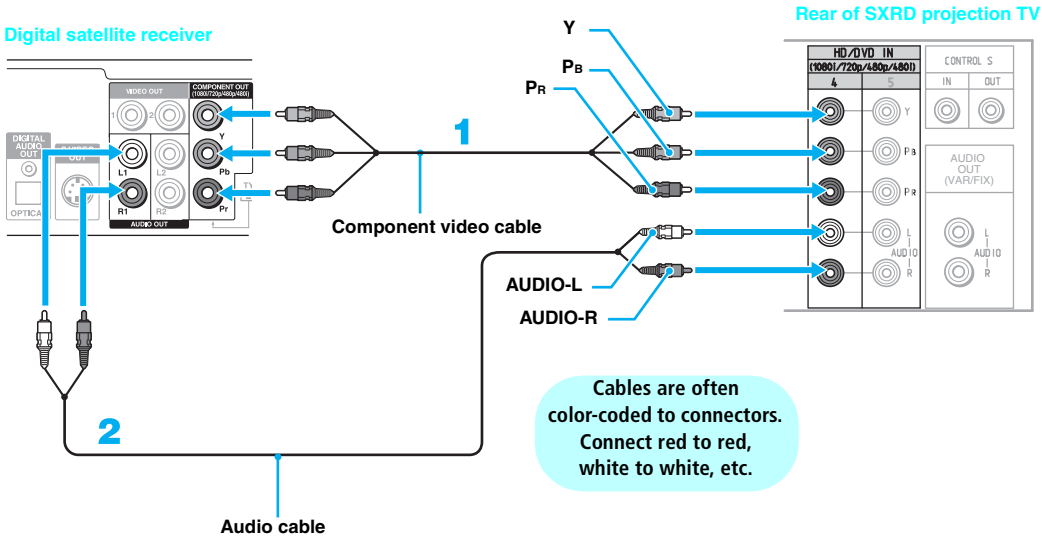

Digital Satellite Receiver with an HDMI Connector

Use this hookup if:

- ❑ Your digital satellite receiver has a High-Definition Multimedia Interface (HDMI).

Disconnect all power sources before making any connections:

Using an HDMI cable (not supplied), connect the digital satellite receiver's HDMI OUT jack to the SXR D projection TV's HDMI IN jack.

Use the HDMI IN 6 or 7 input.

 The HDMI jack provides both video and audio signals, so it is not necessary to connect an audio cable.

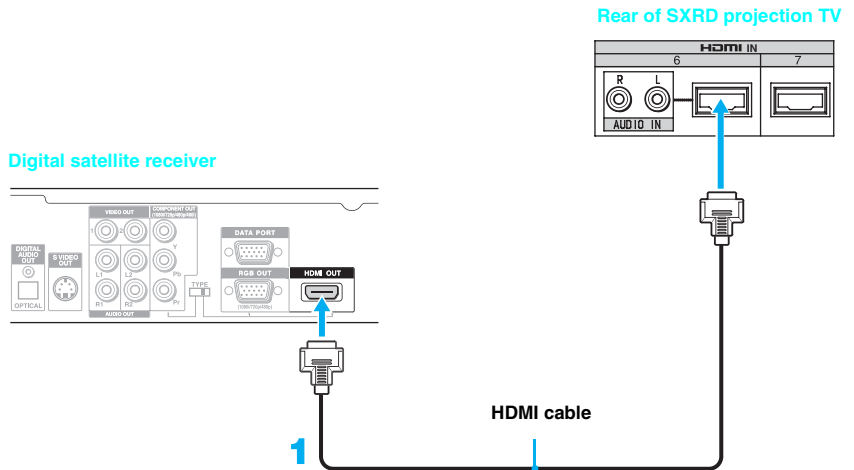

When connecting to the Digital Satellite Receiver's DVI-HDTV connector

If you are connecting to a digital satellite receiver with DVI-HDTV output, you can connect to the SXR projection TV's HDMI IN jack by using an HDMI-DVI cable.

- 1** Using an HDMI-DVI cable, connect the digital satellite receiver's DVI-HDTV OUT jack to the SXR projection TV's HDMI IN jack.
Use the HDMI IN 6 input.
- 2** Using an audio cable, connect the digital satellite receiver's AUDIO OUT jacks to the SXR projection TV's AUDIO IN jacks.

 The DVI-HDTV VIDEO jack does not provide audio, so audio cables must be connected to provide sound when an HDMI-DVI cable is used.

 Use only the HDMI IN 6 input for this connection. If the HDMI IN 7 input is used for this connection, the AUDIO IN jacks in HDMI IN 6 become unavailable.

Cables are often color-coded to connectors. Connect red to red, white to white, etc.

Digital satellite receiver

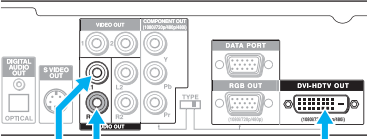

Rear of SXR projection TV

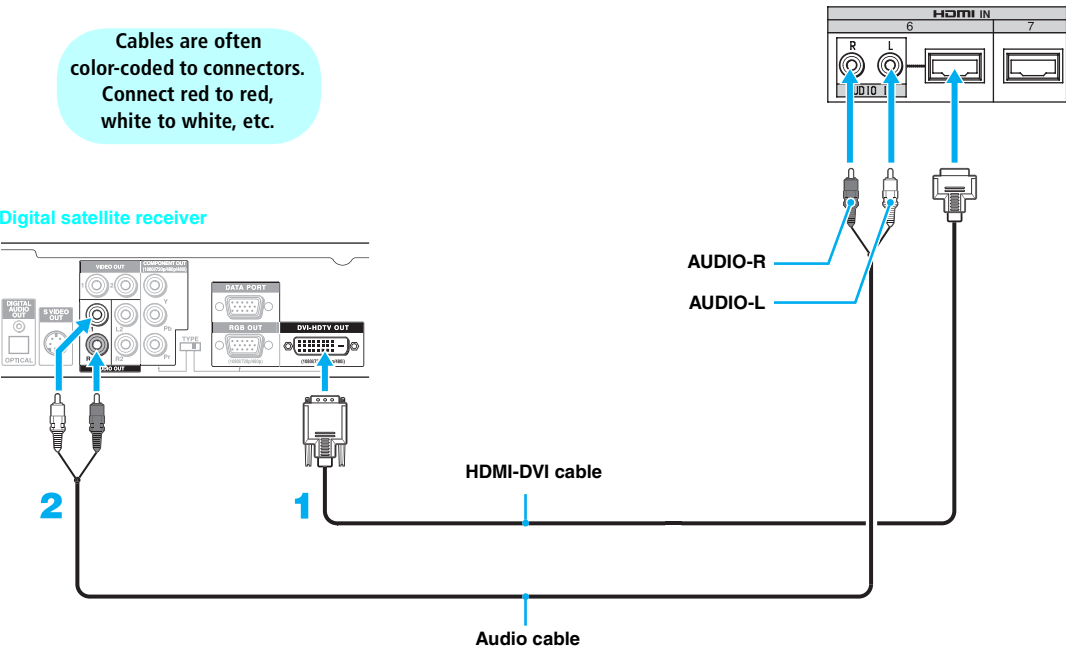
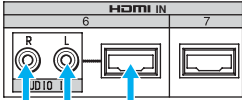

Connecting a Device with an Optical IN Connector

You can use the SXR D projection TV's DIGITAL AUDIO (OPTICAL) OUT jack to connect a digital audio device that is PCM/Dolby digital compatible, such as an audio amplifier.

Using an optical audio cable, connect the device's OPTICAL IN jack to the SXR D projection TV's DIGITAL AUDIO (OPTICAL) OUT jack.

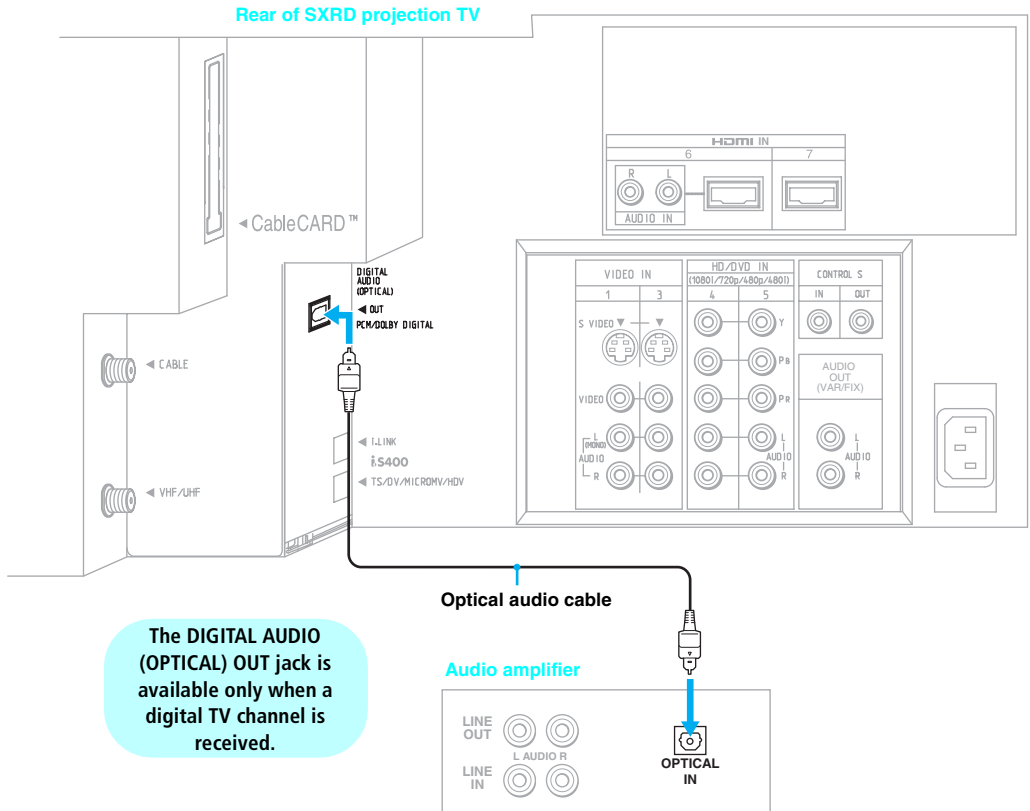

 You should also connect the TV's analog audio output jacks to the amplifier's analog audio input jacks so that the amplifier can output audio for analog channels. For details, see page 51.

Using the CONTROL S Feature

CONTROL S allows you to control your SXR projection TV system and other Sony equipment with one remote control. In addition to allowing you to control multiple devices with one remote control, the CONTROL S feature allows you to always point your remote control at your SXR projection TV, instead of having to point it at the other equipment, which might be hidden or out of direct line of sight.

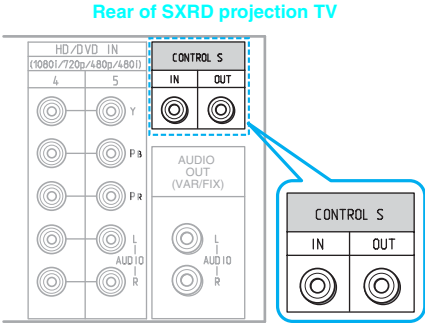

Using CableCARD

CableCARD provides cable subscribers with access to digitally encrypted cable channels — without the need for a set-top box — that will enable you to receive not only standard definition but also high definition television. The CableCARD, which is provided by your cable TV company, is inserted into the TV's rear panel CableCARD slot. After the service is activated with your cable TV company, the card replaces the need for a separate set-top box.

About Using CableCARD

If you are planning to use a separate cable box for digital cable TV services, you may be able to receive programming using this TV with the CableCARD instead — except in the following circumstances:

- ❑ Your cable TV company does not provide CableCARD service in your viewing area.
- ❑ You want to access your cable TV company's interactive or advanced features (such as video-on-demand or, in some cases, pay-per-view). At this time, these services require a bidirectional link, which are only available through the use of a separate set-top box. CableCARD is currently a unidirectional device only, and cannot provide these advanced services.

Check with your cable TV company for CableCARD service details, limitations, pricing, and availability, all of which are determined by your cable TV company — not Sony.

Activating CableCARD Service

Before you can use CableCARD service, you need to insert the CableCARD (supplied by your cable TV company) and activate the service, as described below:

- 1 Insert the CableCARD into the TV's CableCARD slot.

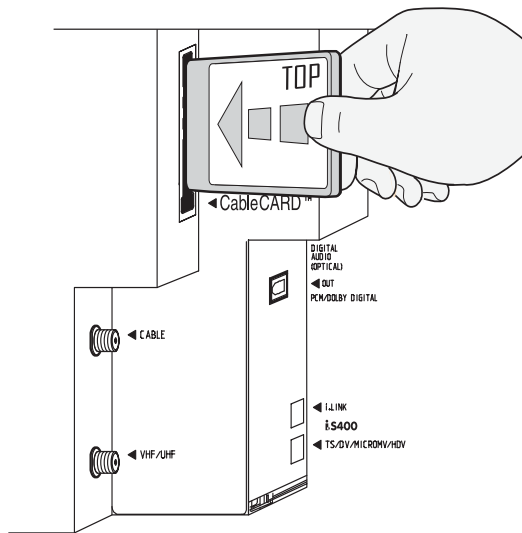

CAUTION: Inserting the CableCARD incorrectly may result in permanent damage to the card and the TV.

 You can also access information about your CableCARD in the Applications Menu (see page 126).

- 2** Gently push the card into the slot until it locks into place.
- 3** After 1-2 minutes, the CableCARD setup screen is automatically displayed. This screen includes information your cable TV company will request before they can activate your service.
- 4** Follow the displayed instructions: Phone your cable TV company. A representative will guide you through the activation process.
- 5** After your CableCARD is activated, your cable TV company will download the service information, including the channel list, to the CableCARD. After the CableCARD has acquired channels from your cable TV company, the TV tunes to the lowest available channel.

Removing the CableCARD

In the event you want to cancel your service, contact your cable TV company.

 Once the CableCARD is removed, your TV will no longer decrypt digital cable TV programming services that require CableCARD.

- 1** Push the eject button on the TV's CableCARD slot to release the card.

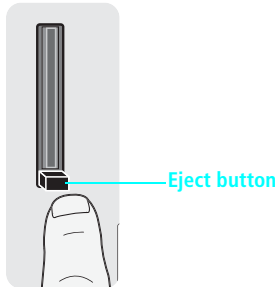

- 2** Pull the CableCARD straight out of the slot to remove it.

To install a different CableCARD, follow the instructions in “Activating CableCARD Service” on page 58.

Setting Up the SXR Projection TV Channel List

After you finish connecting the TV, you need to run the Initial Setup feature, which automatically creates a list of available analog and digital channels. The Initial Setup screen appears when you turn on your TV for the first time after hooking it up. If you want to refresh the list of available channels because there has been a change in your cable/satellite service or connections, you can do so by selecting the Auto Program option in the Channel menu (see page 116).

 The Initial Setup feature does not apply for installations that use a cable box for all channel selection.

Using Initial Setup

 If you are using a CableCARD, Auto Program is disabled for the CABLE input.

To run Initial Setup the first time you turn on your TV

- 1** Press **POWER** to turn on the TV.
The Initial Setup screen appears.
- 2** Press **▲** or **▼** to select the on-screen display language. Then press **⊞**.
The message “Start auto program now?” appears.
- 3** Press **▲** or **▼** to select “Yes”, then press **⊞**.

Initial Setup automatically creates a list of receivable channels. When finished, the lowest numbered channel is displayed.

To run Auto Program again at a later time

- Use the Auto Program feature as described on page 116.

To add individual digital channels

- Use the Digital Channel feature as described on page 116.

 Auto Program may take more than 50 minutes to complete. A progress bar is displayed while the channel list is being created.

Using the Remote Control

Overview

The table on the next page describes the buttons on the remote control.

Inserting Batteries into the Remote Control

Insert two size AA (R6) batteries (supplied) by matching the **+** and **-** on the batteries to the diagram inside the battery compartment.

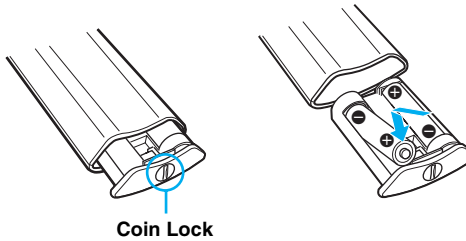

- ✎ To avoid possible damage from battery leakage, remove the batteries if you anticipate the remote control will not be used for an extended period.
- ✎ Handle the remote control with care. Avoid dropping it, getting it wet, or placing it in direct sunlight, near a heater, or in high humidity.
- ✎ Your remote control can be programmed to operate most video equipment. (See “Programming the Remote Control” on page 64.)

Button Descriptions

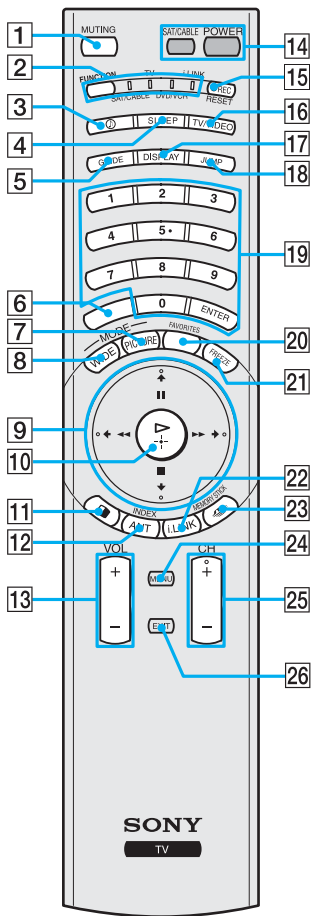

Button	Description
1 MUTING	Press to mute the sound. Press again or press VOL + to restore the sound.
2 FUNCTION	Press repeatedly until the indicator of the equipment (TV, SAT/CABLE, DVD/VCR, i.LINK) that you want to operate lights up.
3	Press repeatedly to step through the available audio effect modes: Dolby Virtual , TruSurround , Simulated , Off . For details, see “Selecting Audio Options” on page 112.
4 SLEEP	Press repeatedly until the TV displays the time in minutes (15, 30, 45, 60 or 90) that you want the SXR projection TV to remain on before shutting off. To cancel Sleep Timer, press SLEEP repeatedly until Sleep Off appears.
5 GUIDE	Press to display the digital program guide. While FUNCTION is switched on SAT/CABLE , press to display the program guide of your satellite program provider.
6	Use with 0-9 and ENTER buttons to select digital channels (for example, 2.1). For details on selecting digital channels, see page 69.
7 PICTURE	Press repeatedly to step through the available video picture modes: Vivid , Standard , Pro . Also available in the Video menu. For details, see “Selecting Video Options” on page 108.
8 WIDE	Press to step through the wide screen modes: Wide Zoom , Normal , Full and Zoom . For details, see “Using Wide Screen Mode” on page 72.
9	When the menu is displayed, move the on-screen cursor. : Pause : Stop : Fast-Reverse : Fast-Forward
10	: Playback : When the menu is displayed, select the item.
11 (Twin View)	Press to turn on/off Twin View. For details, see “Using Twin View” on page 74.
12 ANT	Press to change between the VHF/UHF input and the CABLE input.
INDEX	While FUNCTION is switched on SAT/CABLE , press to display index of your satellite program provider.
13 VOL +/-	Press to adjust the volume.
14 POWER buttons (Green)	Press to turn on and off the SXR projection TV and other audio/video equipment you have programmed into the remote control. For instructions, see “Programming the Remote Control” on page 64.

The **5** button and **CH+** button have a tactile dot. Use the tactile as a reference when operating the TV.

Button	Description
15 REC RESET	Record Press when in a menu to reset the settings to the factory defaults.
16 TV/VIDEO	Press to cycle through the video equipment connected to your SXRD projection TV's video inputs: TV, VIDEO 1, VIDEO 2, VIDEO 3, VIDEO 4, VIDEO 5, VIDEO 6 and VIDEO 7.
17 DISPLAY	Press once to display the current time and channel label (if set) and channel number. Press again to turn Display off. See page 126 for details on setting the time.
18 JUMP	Press to jump back and forth between two channels. The SXRD projection TV alternates between the current channel and the last channel that was selected.
19 0 - 9 and ENTER	Press 0 - 9 to select a channel, the channel changes after 3 seconds. Press ENTER to select immediately.
20 FAVORITES	Press to display the Favorite Channels list. For details, see "Using Favorite Channels" on page 77.
21 FREEZE	Press to freeze the window picture. Press again to restore the picture.
22 i.LINK	Press to display the i.LINK Control Panel. For information on using the i.LINK Control Panel, see page 103. Also available in the Applications Menu (page 125).
23  MEMORY STICK	Press to display the Memory Stick Menu. For details, see "Using the Memory Stick Viewer" on page 81.
24 MENU	Press to display the SXRD projection TV on-screen menu. Press again to exit from the menu.
25 CH +/-	Press to scan through channels. To scan quickly through the channels, press and hold down CH+ or CH-.
26 EXIT	Press to exit the on-screen menu or display and return to normal viewing.

Programming the Remote Control

The remote control is preset to operate Sony brand video equipment.

Function	Equipment	Programmable Code Number
DVD/VCR	Sony DVD player	751
SAT/CABLE	Sony Satellite Receiver	801
i.LINK	Sony DVD player (i.LINK)	901

If you have video equipment other than Sony brand that you want to control with the SXR projection TV's remote control, use the following procedure to program the remote control.

 The equipment must have infrared (IR) remote capability in order to be used with the remote control.

- 1 Turn to the list of “Manufacturer’s Codes” on page 65, and find the three-digit code number for the manufacturer of your equipment. (If more than one code number is listed, use the number listed first.)
- 2 Press **FUNCTION** repeatedly until the DVD/VCR, SAT/CABLE or i.LINK indicator lights up.
- 3 Press **SAT/CABLE** for five seconds until the indicator of the selected input flashes.
- 4 While the desired indicator is flashing, enter the three-digit manufacturer’s code number.
- 5 Press **ENTER**.

 You must do step 5 within 10 seconds of step 4, or you must redo steps 4 through 5.

- 6 To check if the code number works, aim the SXR projection TV's remote control at the equipment and press **SAT/CABLE** that corresponds with that equipment. If it responds, you are done. If not, try using another code listed for that manufacturer.

 If more than one code number is listed, try entering them one by one until you come to the correct code for your equipment.

 If you enter a new code number, the code number you previously entered at that setting is erased.

 In some cases, you may not be able to operate your equipment with the supplied remote control. In such cases, use the equipment's own remote control unit.

 Whenever you remove the batteries to replace them, the code numbers may revert to the factory setting and must be reset.

Manufacturer's Codes

VCRs

<i>Manufacturer</i>	<i>Code</i>
Sony	301, 302, 303
Admiral (M. Ward)	327
Aiwa*	338, 344
Audio Dynamic	314, 337
Broksonic	319, 317
Canon	309, 308
Citizen	332
Craig	302, 332
Criterion	315
Curtis Mathes	304, 338, 309
Daewoo	341, 312, 309
DBX	314, 336, 337
Dimensia	304
Emerson	319, 320, 316, 317, 318, 341
Fisher	330, 335
Funai	338
General Electric	329, 304, 309
Go Video	322, 339, 340
Goldstar	332
Hitachi	306, 304, 305, 338
Instant Replay	309, 308
JC Penney	309, 305, 304, 330, 314, 336, 337
JVC	314, 336, 337, 345, 346, 347
Kenwood	314, 336, 332, 337
LG	332
LXI (Sears)	332, 305, 330, 335, 338
Magnavox	308, 309, 310
Marantz	314, 336, 337
Marta	332
Memorex	309, 335
Minolta	305, 304
Mitsubishi/MGA	323, 324, 325, 326
Multitech	325, 338, 321
NEC	314, 336, 337
Olympic	309, 308
Optimus	327
Orion	317

<i>Manufacturer</i>	<i>Code</i>
Panasonic	308, 309, 306, 307
Pentax	305, 304
Philco	308, 309
Philips	308, 309, 310
Pioneer	308
Quasar	308, 309, 306
RCA/PROSCAN	304, 305, 308, 309, 311, 312, 313, 310, 329
Realistic	309, 330, 328, 335, 324, 338
Sansui	314
Samsung	322, 313, 321
Sanyo	330, 335
Scott	312, 313, 321, 335, 323, 324, 325, 326
Sharp	327, 328
Signature 2000 (M. Ward)	338, 327
SV2000	338
Sylvania	308, 309, 338, 310
Symphonic	338
Tashiro	332
Tatung	314, 336, 337
Teac	314, 336, 338, 337
Technics	309, 308
Toshiba	312, 311
Wards	327, 328, 335, 331, 332
Yamaha	314, 330, 336, 337
Zenith	331

Laserdisc Players

<i>Manufacturer</i>	<i>Code</i>
Sony	701
Panasonic	704, 710
Pioneer	702

DVD Players

<i>Function</i>	<i>Code</i>
Sony	751
Sony (i.LINK)	901
General Electric	755

Hitachi	758
JVC	756
Magnavox	757
Mitsubishi	761
Oritron	759
Panasonic	753
Philips	757
Pioneer	752
RCA/PROSCAN	755
Samsung	758
Toshiba	754
Zenith	760

Cable Boxes

<i>Manufacturer</i>	<i>Code</i>
Sony	230
Hamlin/Regal	222, 223, 224, 225, 226
Jerrold/G. I./Motorola	201, 202, 203, 204, 205, 206, 207, 208, 218
Oak	227, 228, 229
Panasonic	219, 220, 221
Pioneer	214, 215
Scientific Atlanta	209, 210, 211
Tocom	216, 217
Zenith	212, 213

Satellite Receivers







<i>Manufacturer</i>	<i>Code</i>
Sony	801
Dish Network	810
Echostar	810
General Electric	802
Hitachi	805
Hughes	804
Mitsubishi	809
Panasonic	803
RCA/PROSCAN	802, 808
Toshiba	806, 807

* If an Aiwa VCR does not work even though you enter the code for Aiwa, enter the code for Sony instead.





Using Other Equipment with Your SXR D Projection TV Remote Control

To operate other connected equipment with your SXR D projection TV remote control, first turn to page 65 and program the necessary code. For operating video equipment, press **TV/VIDEO** repeatedly until you see the video input on the screen for your connected equipment. Remote control operation tips are provided below.

Operating a VCR

To Do This ...	Press
Activate the remote control to operate the VCR	FUNCTION repeatedly until the DVD/VCR indicator lights up.
Turn on/off	SAT/CABLE
Change channels	CH +/-
Record	● REC
Play	
Stop	
Fast forward	
Rewind the tape	
Pause	
Search the picture forward or backward	 or  during playback (release to resume normal playback)





Operating a Satellite Receiver

To Do This ...	Press
Activate the remote control to operate the satellite receiver	FUNCTION repeatedly until the SAT/CABLE indicator lights up.
Turn on/off	SAT/CABLE
Select a channel	0-9, ENTER
Change channels	CH +/-
Back to previous channel	JUMP
Display channel number	DISPLAY
Display SAT Index	INDEX
Display SAT Guide	GUIDE
Display SAT Menu	MENU
Move highlight (cursor)	   
Select item	





Operating a Cable Box

To Do This ...	Press
Activate the remote control to operate the cable box	FUNCTION repeatedly until the SAT/CABLE indicator lights up.
Turn on/off	SAT/CABLE
Select a channel	0-9, ENTER
Change channels	CH +/-
Back to previous channel	JUMP

Operating a DVD Player

To Do This ...	Press
Activate the remote control to operate the DVD	FUNCTION repeatedly until the DVD/VCR indicator lights up.
Turn on/off	SAT/CABLE
Play	
Stop	
Pause	
Step through different tracks of the disc	 to step forward or  to step backward
Step through different chapters of a video disc	CH+ to step forward or CH- to step backward

Operating an MDP (Laserdisc Player)

To Do This ...	Press
Activate the remote control to operate the MDP	FUNCTION repeatedly until the indicator of the position you programmed for the MDP player lights up.
Turn on/off	SAT/CABLE
Play	
Stop	
Pause	
Search the picture forward or backward	 or  during playback (release to resume normal playback)
Search a chapter forward or backward	CH +/-

Using the Features



Overview

This chapter describes how to use the features of your TV.

Topic	Page
Watching TV	69
Using the Program Guide	70
Using Wide Screen Mode	72
Using Twin View	74
Using Favorite Channels	77
Using the Freeze Function	79

Watching TV

 For a complete list of all the functions of the remote control, see pages 61-67.

To Do This ...	Do This ...
Activate the remote control to operate the TV	Press FUNCTION repeatedly until the TV indicator lights up.
Turn on/off the TV	Press POWER .
Tune directly to a channel	To tune to analog channels, press 0-9 and then ENTER . For digital subchannels, press 0-9 ,  , press 0-9 again, and then ENTER . For example, to select subchannel 21.13, press 2+1+  +1+3 , and then press ENTER . You can also select channels using the program guide. See page 70 for details.
Adjust the volume	Press VOL +/- .
Mute the sound	Press MUTING (press again or VOL + to restore the sound).
Alternate back and forth between two channels	Press JUMP . The SXRD projection TV alternates between the current channel and the last channel that was selected.
Display the current channel number (and other information)	Press DISPLAY once to display the channel number, current time, and channel label (if set). Press DISPLAY again to turn Display off.
Switch the TV's input to the VCR, DVD player, or other connected equipment	Press TV/VIDEO repeatedly to cycle through the video equipment connected to the TV's video inputs.
Change video and audio options, customize the TV's setup, set parental controls, and more	Press MENU to display the Menu. For details, see "Using the Menus" on page 107.
Switch the TV's input between sources connected to the TV's VHF/UHF and CABLE inputs	Press ANT to alternate between sources connected to the TV's VHF/UHF and CABLE inputs.

Using the Program Guide

Displaying the Program Guide

This SXRD projection TV is equipped to show program information if it is available from the station. The program guide lets you review program information and select both analog and digital channels.

To display the program guide:

- 1 Tune your SXRD projection TV to a channel by using the **0-9**, , and **ENTER** buttons.
- 2 Press **GUIDE** on the SXRD projection TV's remote control. The program guide will appear with the currently selected program showing in the background.

Channel number, call letters, etc.

Program title and description, program duration, time remaining, rating information, closed-caption availability, etc.

Selectable channel list.

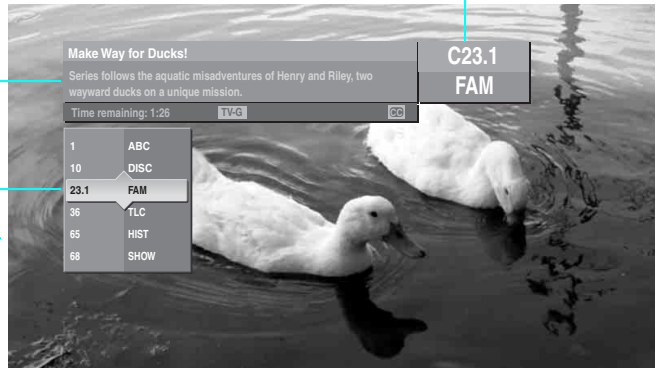

 Program information in the guide is provided by the broadcasters. As a result, it may sometimes include only the channel number, without a program title or description.

Using the Guide Menu

The Program Guide menu allows you to select channels from a dropdown list. The Guide provides information about the current program being shown on each channel.

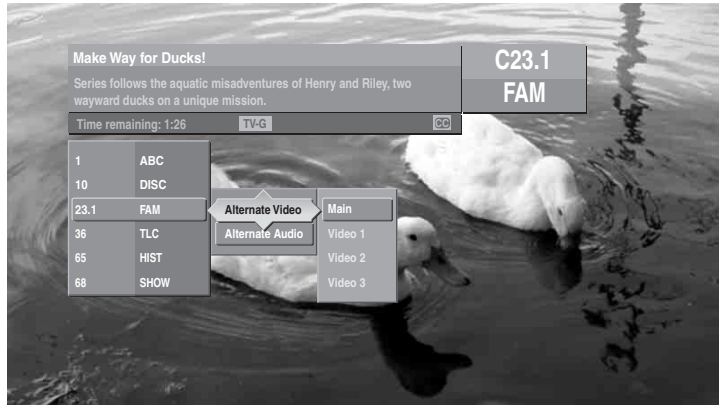

 Subchannels are additional channels of programming broadcast simultaneously. For example, channel 4 might include three subchannels (4.1, 4.2, 4.3) that are showing programs at the same time.

Using the Program Options Menu

The Program Options menu allows you to customize the program settings on the currently tuned channel.

Option	Description
Alternate Video (when available)	Each program has a main video stream (the video that you see when the channel is first tuned), and may have alternate video streams. This option allows you to switch among these alternate video streams.
Alternate Audio (when available)	Each program has a main audio stream (the audio you hear when the channel is first tuned), and may have alternate audio streams. This option allows you to switch among these alternate audio streams (e.g., for different languages).

Using Wide Screen Mode

 You can also access the screen mode settings in the Screen menu. For details, see page 114.

Wide screen mode lets you watch 4:3 normal broadcasts in several wide screen modes (16:9 aspect ratio).

- Press **WIDE** repeatedly to toggle through the following screen mode settings.

Changing the Wide Screen Mode for 4:3 Source (Standard definition source)

original source

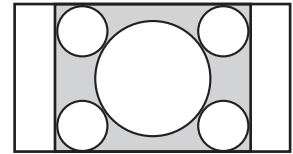

Example

Description



Wide Zoom

Wide Zoom enlarges the center portion of the picture. The left and right edges of the picture are stretched to fill the 16:9 screen.

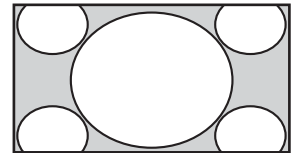

Normal

Normal displays the 4:3 picture in its original size. Side bars are shown to fill the 16:9 screen.

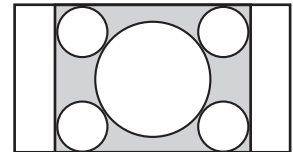

Full

Full stretches the 4:3 picture horizontally, to fill the 16:9 screen.

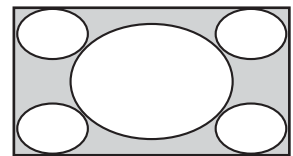

Zoom

Zoom enlarges the 4:3 picture to fill the 16:9 screen. **Zoom** is useful for watching Letterbox movies.

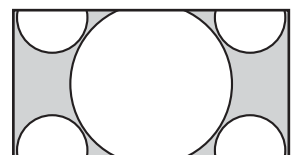

 When you change channels or inputs, the Wide Mode settings revert to the 4:3 Default setting in the Screen Menu. To retain the current Wide Mode setting as channels and inputs are changed, set 4:3 Default to Off. For details, see page 115.

Changing the Wide Screen Mode for 16:9 Source (High definition source)

original source



(Upconverted 4:3)



(Native 16:9)

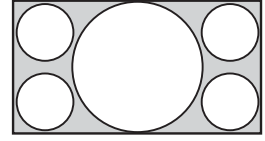
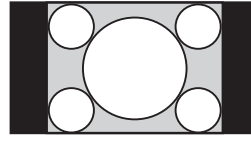

Example

Description



Wide Zoom enlarges the center portion of the picture. The left and right edges of the picture are stretched to fill the 16:9 screen.

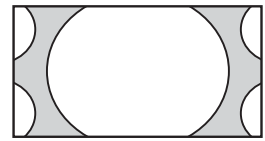
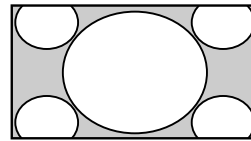

Wide Zoom



Full displays the picture at its original size.

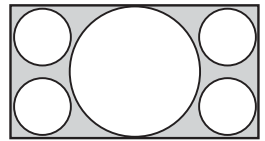
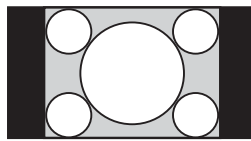



Full

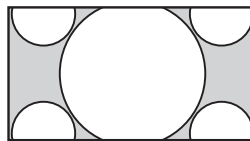

Zoom enlarges the picture proportionately, both vertically and horizontally.



Zoom

-  When the TV receives a 720p or 1080i signal, Normal cannot be selected.
-  When TV receives a 720p or 1080i signal that is 4:3 aspect ratio picture (upconverted to 16:9) with a black bar at each side, Full returns the picture to its original size.

Using Twin View

Twin View lets you see two pictures from two sources — from an antenna, VCR, DVD, etc. — on the screen at the same time. You hear the sound from only one of the sources at a time, but you can choose which source's sound is selected. You can also change the relative size of each of the pictures.

Displaying Twin Pictures



To display Twin View

- 1 Make sure your SXRD projection TV is tuned to a working channel.
- 2 Press .

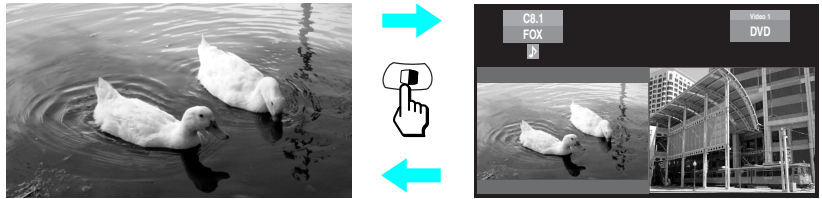

A second picture appears. The active picture is highlighted.



To cancel Twin View and watch the active picture

- Press  again (or press ).

Activating the Picture

You can use  or  buttons to activate the left and right pictures while using Twin View.

To activate the right picture



- Press .

To activate the left picture

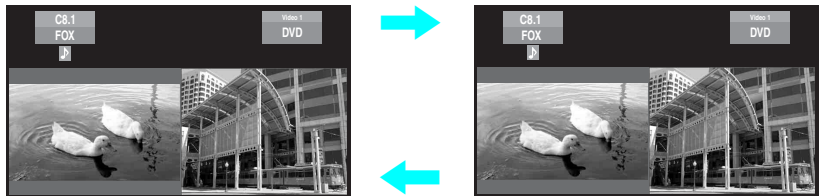
- Press .



Functions Available in the Active (Highlighted) Window

To Do This ...	Do This ...
Tune to a channel	To tune to analog channels, press 0-9 and then ENTER . For digital subchannels, press 0-9 ,  , press 0-9 again, and then ENTER . For example, to select subchannel 21.13, press 2+1+  +1+3 , and then press ENTER .
Adjust the volume	Press VOL +/- .
Mute the sound	Press MUTING (press again or press VOL + to restore the sound).
Switch the TV's input between sources connected to the TV's VHF/UHF and CABLE inputs	Press ANT .
Switch the TV's input between sources connected to the TV's A/V inputs	Press TV/VIDEO .
Change the picture size	Press ▲ or ▼ . (For details, see "Changing the Picture Size" on page 76.)

Factors Affecting Twin View

- ❑ If you use a cable box to view all channels, the same channel appears in both windows because the cable box unscrambles and sends only one channel at a time. (To view the picture in dual picture features such as Twin View, Freeze, etc., see "Cable Box and Antenna" on page 37.)
- ❑ If you use a cable box and other video equipment, you can view the cable box output in one window and view a different source (such as a VCR or DVD player) in the second window by using the TV/VIDEO button.
- ❑ Digital TV channels, as well as any sources connected to the HD/DVD IN 4-5, and HDMI IN 6-7 inputs display in the left window, but not the right.
- ❑ If you are viewing a 4:3 source and a 16:9 enhanced source (such as a DVD) side by side, the 4:3 source appears larger.
- ❑ Twin View does not display channels that are blocked by parental settings (see page 118).

Changing the Picture Size

The zoom feature lets you change the size of the left and right pictures.

To enlarge the left picture (reduce the right)

- 1 Press ◀ to activate the left picture (if not already activated).
- 2 Press ▲ to enlarge the picture and ▼ to reduce the picture.



To enlarge the right picture (reduce the left)

- 1 Press ▶ to activate the right picture (if not already activated).
- 2 Press ▲ to enlarge the picture and ▼ to reduce the picture.



 When you adjust the picture sizes in Twin View, the SXRD projection TV memorizes the change. The next time you use the Twin View function, the memorized sizes appear.

Using Favorite Channels

The Favorite Channels feature lets you select programs from a list of up to 16 favorite channels that you specify. You can create a list using the Favorite Channels option in the Channel Menu, or by using the Add to Favorites feature in the Favorite Channels guide.



Using the Channel Menu

 For details on using the Channel Menu, see page 116.

- 1** Press **MENU** to display the Menu.
- 2** Press **▲** or **▼** to highlight the Channel icon and press .
- 3** Press  to select **Favorite Channels**.
- 4** Use the **0-9** and **ENTER** buttons to enter the channel number that you want to assign to the Favorite Channel number. A preview of the highlighted channel appears in the upper right of the screen.

 Digital channels do not display in the preview window.

Press  to select that channel as a **Favorite Channel**.

 To enter digital channel numbers in step 4, use the 0-9, , 0-9 and **ENTER** buttons.

- 5** To add more channels to your favorites list, repeat step 4.
To clear a Favorite Channel, press **▲** or **▼** to highlight the channel you want to clear. Press **RESET**.
- 6** Press **MENU** to exit the Menu.

Using the Favorite Channels Guide

- 1 Press **FAVORITES**.

The Favorite Channels list appears.

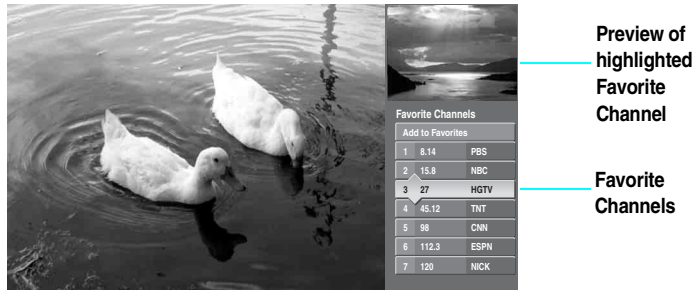

- 2 Press **▲** or **▼** to highlight the channel you want to watch. A preview of the highlighted Favorite Channel appears.

 Digital channels do not display in the preview window.

To add the current channel to the list of Favorite Channels, highlight **Add to Favorites** and press .

- 3 Press  to select the channel you want to watch.

To change your Favorite Channels list or delete a channel from the list, highlight **Edit Favorites** and press .

Using the Freeze Function

The **FREEZE** button allows you to temporarily capture a program's picture. You can use this feature to write down information such as phone numbers, recipes, etc.

 The Freeze feature is not available if you are using Favorite Channels (see page 77) or Twin View (see page 74).

To use the Freeze function

- 1** When the program information you want to capture is displayed on the screen, press **FREEZE**.
- 2** The SXR projection TV switches to Twin View and displays the "frozen" picture on the right, while the current program continues on the left.



- 3** To cancel and return to normal viewing, press **FREEZE** again (or just turn to another channel).

Using the Memory Stick Viewer

About Memory Stick

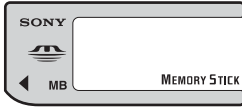

Memory Stick (sold separately) is a new, compact, portable, and versatile Integrated Circuit recording medium with a data capacity that exceeds that of a floppy disk. Memory Stick is specially designed for sharing digital data among Memory Stick compatible products such as digital cameras and digital video cameras. Because it is removable, Memory Stick can also be used for external data storage.

The Memory Stick Viewer on your SXR projection TV allows you to view files that are stored on Memory Stick media. You can view:

- ❑ Digital photos (JPEG files)
- ❑ Movies (MPEG1 files)

You can also play slide show background music using MP3 files stored on your Memory Stick.

For more information about handling Memory Stick media, see “Notes on Using Memory Stick Media” on page 96.

Features

With the Memory Stick Viewer, you can:

- ❑ View photo (JPEG) and movie (MPEG1) files in a thumbnail index or Slide Show
- ❑ Set customized Slide Show options, including transitions and background audio
- ❑ Pan, zoom, and rotate photos
- ❑ Mark photos and set quantities of prints to be output when the Memory Stick is inserted into your photo printer (not supplied)
- ❑ Lock (protect) or delete files on the Memory Stick

Memory Stick Compatibility

This television is compatible with the following Sony brand Memory Stick media types:

- Memory Stick Media
- Memory Stick Duo and PRO Duo Media (can be used without the Memory Stick adaptor)

 The Memory Stick slot on your TV has been designed to accommodate standard and compact versions of Memory Stick. It is not necessary to use an adaptor for Memory Stick Duo and Memory Stick PRO Duo. If you use an adaptor, it may damage the adaptor and Memory Stick slot.

- Memory Stick Media with Memory Select Function
- Memory Stick PRO Media

About Memory Stick PRO Media

Memory Stick PRO media features vary by and are dependent upon the design of host hardware devices. Memory Stick PRO in this SXR projection TV has been tested to support up to 1 GB media capacity and does not support high-speed transfer, MagicGate copyright protection technology, or access control security features.

Memory Stick Functionality

Sony cannot guarantee or assure the Memory Stick functionality on this television in the following cases:

- You are using non-Sony brand Memory Stick media.
- You are using video or audio clips that have been processed on a computer.
- You are using files that were obtained from the Internet or from a printed film processing center.
- The Memory Stick has been formatted on a personal computer.

Sony recommends that you back up all data stored on Memory Stick media to avoid potential data loss. In the above two cases, in order to avoid potential data corruption that may occur, be sure to back up data prior to use with the TV's Memory Stick Viewer. Sony cannot accept responsibility in the event that data recorded to Memory Stick media is lost or damaged. For certain non-Sony brand Memory Stick media, you can view images, but you cannot rotate, delete or protect/unprotect images on the television. An error message will occur if you attempt any of these operations. This is a result of the unique file directory structure on these particular flash memory media and is not a malfunction of the television.

File Compatibility

The Memory Stick Viewer is compatible with JPEG images taken with Sony digital still cameras and MPEG1* movies taken with Sony digital cameras and camcorders. To be viewable in the Memory Stick Viewer, files must have the following file name extensions:

<i>File Type</i>	<i>Supported File Name Extensions</i>
JPEG	.jpg .jpeg
MPEG1	.mpg .mpeg

Trademark Information

Memory Stick, Memory Stick Duo, Memory Stick PRO, Memory Stick PRO Duo, and MagicGate are trademarks of Sony Corporation.

* Some variations of MPEG1 movies may not play back correctly.

Inserting and Removing a Memory Stick

If you are using a Memory Stick Duo and PRO Duo, see “Inserting the Memory Stick Duo” on page 85.

Inserting a Memory Stick

Locate the Memory Stick slot and insert the Memory Stick into the Memory Stick slot as illustrated below. When inserted properly, it should slide in with little resistance and click into place.

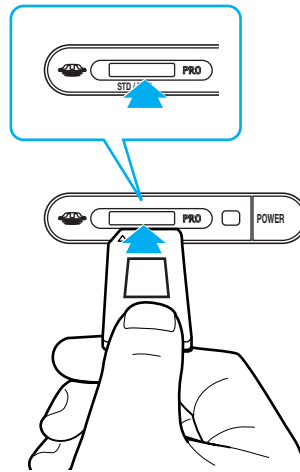

- ✎ Be sure to insert the Memory Stick in the correct direction. Forcing the Memory Stick in the wrong way may damage it.
- ✎ Insert only Memory Stick media into the Memory Stick slot. Attempting to insert other objects into the Memory Stick slot may damage the SXRD projection TV.

To remove the Memory Stick, see “Removing a Memory Stick” on page 86.

Inserting the Memory Stick Duo

Memory Stick Duo is a new, compact version of the standard-sized Memory Stick recording medium.

- CAUTION: The Memory Stick slot on your TV has been designed to accommodate standard and compact versions of Memory Stick. It is not necessary to use an adaptor for Memory Stick Duo and Memory Stick PRO Duo. If you use an adaptor, it may damage the adaptor and Memory Stick slot.
- CAUTION: Inserting the Memory Stick Duo incorrectly may result in permanent damage to the Memory Stick Duo and the SXR projection TV.

Insert the Memory Stick Duo as shown below.

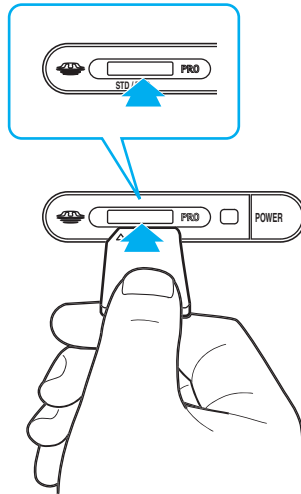

To remove the Memory Stick Duo, see “Removing a Memory Stick” on page 86.

Removing a Memory Stick

1 Check that the Memory Stick indicator is off. (When the light is on, this indicates that the SXR projection TV is reading data from the Memory Stick.)

 Removing the Memory Stick while a file is being accessed (when the Memory Stick indicator on the SXR projection TV's front panel is lit) may damage the Memory Stick or its contents.

2 Push the Memory Stick gently into the Memory Stick slot, and then release it. The Memory Stick media is ejected.

 When removing the Memory Stick, do not attempt to pull it from its slot without first pushing it in to release it.

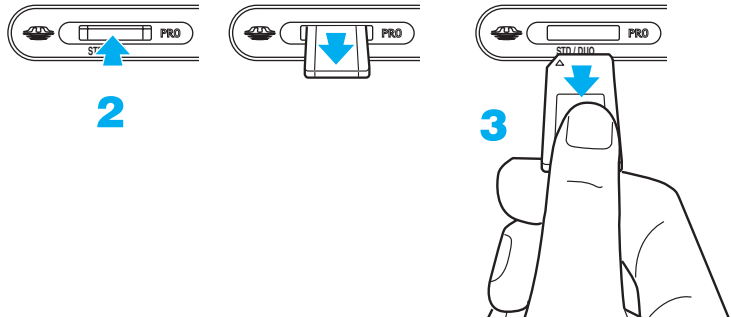

3 Pull the Memory Stick completely out of the slot.

 To protect small children from injury by Memory Stick media, remove all Memory Stick media from the SXR projection TV's Memory Stick slot and store in a safe location when not in use.



Using the Memory Stick Index

Turn on the SXR projection TV and insert a Memory Stick that contains the photo or movie files you want to view. To insert a Memory Stick, see “Inserting a Memory Stick” on page 84.

 If the Memory Stick Index does not appear, press  on the remote control.

The Memory Stick Index appears, which displays thumbnail images of the files stored on the Memory Stick.

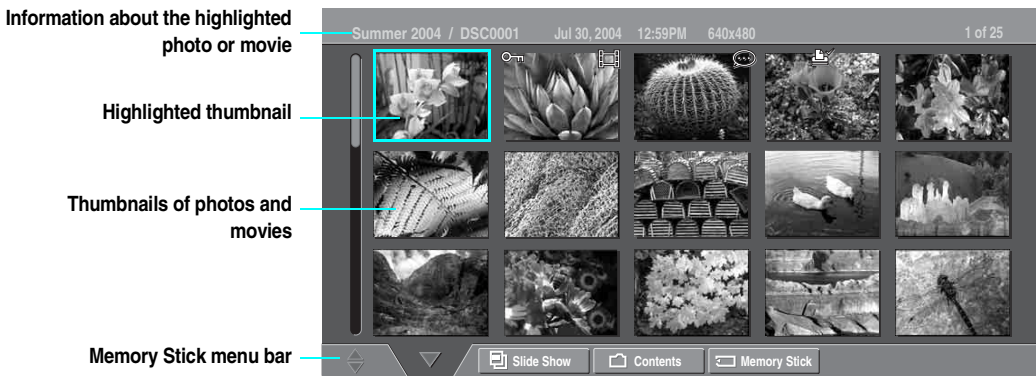

About the Lock and Movie Icons on the Thumbnail Images

-  Indicates the thumbnail is a movie (MPEG1) file instead of a photo (JPEG) file.

-  Indicates the thumbnail is locked. Locked files cannot be changed or deleted. For details, see “Protect” on page 90 and 93.

-  Indicates that the photo is marked to be printed.

-  Indicates that the photo has an associated voice memo.

Using the Memory Stick Index

The following describes how to use the Memory Stick Index.

To Do This ...	Do This ...
Move the highlight to a photo, voice memo (🎤), or movie (🎬) thumbnail	Press ↑ ↓ ← → .
Display the highlighted photo, voice memo, or movie file full screen	Press ⏏ . For details, see “Viewing Photos” on page 89 and “Playing Movies” on page 92.
Display the next page of thumbnails	1 Press ↓ to select ▼ . 2 Press ↓ to display the next page of thumbnails.
Display the previous or next page of thumbnails	1 Press ↓ to select ▼ . 2 Press ← to select ◀ . 3 To go to the previous page, press ↑ . To go to the next page, press ↓ .
Use the Memory Stick Menu bar to access additional options	1 Press ↓ to select ▼ . 2 Press ← or → to select Slide Show , Contents , or Memory Stick . 3 Press ↑ or ↓ to select the option you want to change. For details on these options, see “Memory Stick Index Menu Bar Options” on page 94.
Move the highlight from the Memory Stick Menu bar back to the thumbnails	1 Press ← or → to select ▼ . 2 Press ↑ to return to the currently displayed thumbnails, or ↓ to display the next page of thumbnails.
Exit Memory Stick Viewer	Press 🔌 on the remote control.

Viewing Photos

When you select a photo from the Memory Stick Index (described on page 87), it displays as shown below, with the following controls.

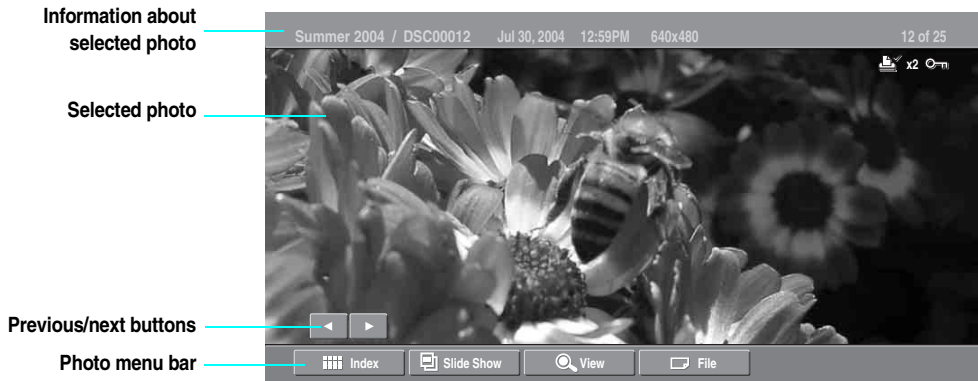



 JPEGs captured using a digital video camera may appear to display motion in full screen. This is a result of the way digital video cameras record still images, and is not a result of a malfunction with the SXRD projection TV.

Photo Controls

 When the menu is hidden, press **◀** or **▶** to go to the previous or next photo.

To Do This ...	Do This ...
Display the next or previous file on the Memory Stick	Press ▲ or ▼ to highlight the ◀ ▶ (Previous/Next) button. Then press ◀ to go to the previous file, or ▶ to go to the next file.
Hide the Photo menu bar, displaying only the photo	With the highlight in the Photo menu bar, press ▼ .
Display the hidden Photo menu bar	Press ▲ .
Play the JPEG voice memo (🗣️ files only)	Highlight ▶ (Play) and then press ⏮ . To pause the voice memo, highlight ⏸ (Pause) and then press ⏮ .
Display the Memory Stick Index again	Press ◀ or ▶ to highlight Index in the Photo menu bar and press ⏮ . For details on the Memory Stick Index, see page 88.
Access additional options in the Photo menu bar	See “Photo Menu Bar Options” on page 90.
Exit Memory Stick Viewer	Press 🏠 on the remote control.

Photo Menu Bar Options



The Photo menu bar lets you access additional photo viewing options.

To access the Photo menu bar

1 Press **←** or **→** to select **Index**, **Slide Show**, **View**, or **File**.

2 Use **↑** **↓** **←** **→** to select the desired option.

Option	Description	
Index	Displays the Memory Stick Index, with the highlight on the currently displayed photo's thumbnail. For details, see "Using the Memory Stick Index" on page 87.	
Slide Show	Displays the Slide Show menu. For details, see "Slide Show Menu Options" on page 94.	
View	Rotate	Allows you to rotate the photo in 90 degree increments clockwise or counterclockwise. For details, see "Using Rotate" on page 91.
	Zoom/Pan	Allows you to magnify and pan across the photo. For details, see "Using Zoom and Pan" on page 91.
File	Protect	Allows you to protect the JPEG file from any changes. When a JPEG file is protected, it cannot be rotated or deleted. Select On or Off .
	Print Quantity	Allows you to indicate the number of prints to make of the specific photo when the Memory Stick is inserted into a compatible photo printer (not supplied).
	Delete	Deletes the JPEG file from the Memory Stick. You cannot delete a JPEG file that has been protected (or if the Memory Stick is locked).

 JPEG files that are protected are indicated by the Lock  icon.

 The **Print Quantity** feature is also known as DPOF (Digital Print Order Format).

Using Zoom and Pan

To Zoom and Pan a photo

- 1** In the Photo menu bar, press ◀ or ▶ to highlight **View**.
- 2** Press ▲ or ▼ to highlight **Zoom/Pan** and press (Z/P).
- 3** Specify the zoom center point by using ▲ ▼ ◀ ▶; then press (A+) to set the center.

The Zoom and Pan controls are displayed.



To Do This ...

Zoom in (increase magnification) or out (decrease magnification)

Do This ...

Press ◀ or ▶ to highlight **Zoom** and press (A+). Then press ▲ to zoom in or ▼ to zoom out.

To stop using Zoom, press (Z/P).

Pan (left, right, up, down)

(You can use **Pan** only when the photo is magnified using **Zoom**.)

Press ◀ or ▶ to highlight **Pan** and press (Z/P). Then press ◀ ▶ ▲ ▼ to pan around the photo.

To stop using Pan, press (Z/P).

Exit the Zoom/Pan controls

Press ◀ or ▶ to highlight **Exit** and press (Z/P).

Exit Memory Stick Viewer

Press (ESC) on the remote control.

Using Rotate



You cannot rotate a photo that has been protected. see “Protect” on page 90.

To Rotate a photo

- 1** In the Photo menu bar, press ◀ or ▶ to highlight **View**.
- 2** Press ▲ or ▼ to highlight **Rotate**.
- 3** To rotate clockwise, press ▲ or ▼ to highlight **Clockwise** and press (R+). To rotate counterclockwise, press ▲ or ▼ to highlight **Counterclockwise** and press (R-).

The photo is rotated 90 degrees each time you press (R+).

Playing Movies

When you select a movie from the Memory Stick Index (described on page 87), it displays as shown below, with the following controls.

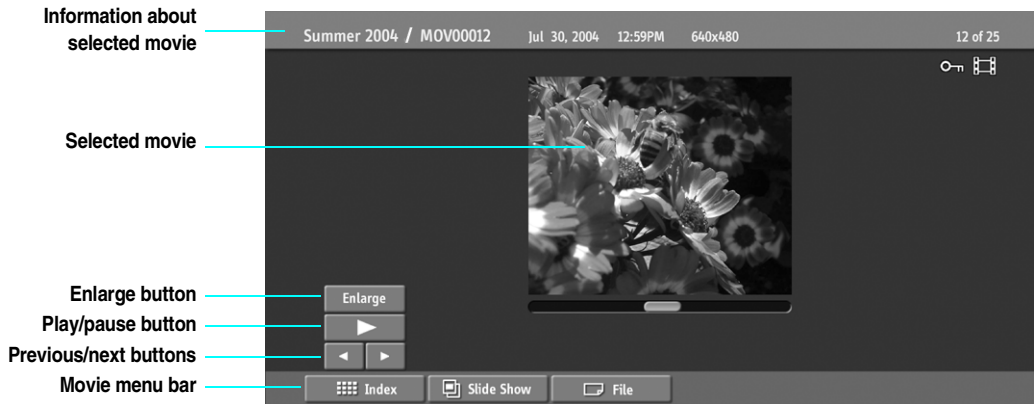

 MPEG movies recorded in VX Fine mode with Sony digital cameras cannot be played back with the Memory Stick Viewer.

Movie Controls



 The quality of the movie when enlarged depends on the resolution of the MPEG1 file. See your camera's instruction manual for details.

To Do This ...	Do This ...
Enlarge the movie window	Press \uparrow or \downarrow to highlight Enlarge , and then press $\left(\frac{A+}{-}\right)$. To display the movie controls again, press $\left(\frac{A+}{-}\right)$.
Play the movie with the movie controls displayed	Press \uparrow or \downarrow to highlight ▶ (play) and then press $\left(\frac{A+}{-}\right)$.
Pause the movie	While the movie is playing, the ▶ button changes to the (pause) button. Press \uparrow or \downarrow to highlight (Pause) and then press $\left(\frac{A+}{-}\right)$.
Display the previous or next file on the Memory Stick	Press \uparrow or \downarrow to highlight the ◀ ▶ (Previous/Next) button. Then press \leftarrow to go to the previous file, or \rightarrow to go to the next file.
Hide the Movie menu bar, displaying only the movie	With the highlight in the Movie menu bar, press \downarrow .
Display the hidden Movie menu bar	Press \uparrow .
Access additional options in the Movie menu bar	See "Movie Menu Bar Options" on page 93.
Exit Memory Stick Viewer	Press $\left(\frac{A+}{-}\right)$ on the remote control.

Movie Menu Bar Options

To access the Movie menu bar

- 1** Use **↑** or **↓** to highlight **Index** in the Movie menu bar.
- 2** Press **←** or **→** to select **Index**, **Slide Show**, or **File**.
- 3** Press **↑** or **↓** to select the desired option.

 MPEG1 files that are protected are indicated by the Lock  icon.

<i>Option</i>	<i>Description</i>
Index	Displays the Memory Stick Index, with the highlight on the thumbnail of the currently displayed movie.
Slide Show	Displays the Slide Show menu. For details, see “Slide Show Menu Options” on page 94.
File	Protect Allows you to protect the MPEG1 file from any changes. When an MPEG1 file is protected, it cannot be deleted. Select On or Off .
	Delete Deletes the MPEG1 file from the Memory Stick. You cannot delete an MPEG1 file that has been protected (or if the Memory Stick is locked).

Memory Stick Index Menu Bar Options

Slide Show Menu Options



The Slide Show menu is the same whether you select it from the Memory Stick Index (page 87), Photo (page 89), or Movie (page 92) menus.



When you select [Complete List](#), it may take a moment to display the list of all MP3 files.



Some JPEG files may take longer to display than others, which may make it seem longer than the interval you selected for [Slide Advance](#).

The Slide Show menu includes the following options:

Option	Description
Start	Starts the Slide Show.
Music	Allows you to select background audio to play during the Slide Show.
Off	No additional background audio is played during the Slide Show. Audio that is associated with the JPEG or MPEG1 files will play.
Play Memory Stick	Plays all MP3 files on the Memory Stick. The Piano MP3 file is not played.
Piano (Built-in music)	Plays the MP3 file stored in the SXRD projection TV's internal memory.
(List of MP3 Files)	Displays a list of all MP3 files found at the top level (root) of the Memory Stick. To show additional MP3 files stored in other folders on the Memory Stick, select Complete List .
Complete List	Displays a list of all available MP3 files. The list is sorted in alphabetical order, grouped by folder.
Transition Effect	Allows you to select an effect to be used when advancing to the next file in the Slide Show.
Slide Advance	Allows you to specify when to advance to the next slide.
Fast	Slide advances after about 3 seconds.
Medium	Slide advances after about 6 seconds.
Slow	Slide advances after about 12 seconds.
Manual advance	Slide advances only after you press ◀ or ▶ .
File Information	Determines whether file information is displayed. Select On or Off .
Repeat	On Slide Show continuously loops. Off Slide Show plays once through all files and ends.

Folder Menu Options

The Folder menu includes the following options:

Option	Description
Select Folder	Allows you to select different folders to view in the Memory Stick Viewer.
Digital Camera Folders	Selects all folders within the directories defined by the DCF rules used by Sony digital cameras (see page 96). JPEG and MPEG1 files in those directories are recognized even if they do not conform to the DCF file naming rules.
Select a Folder	Allows you to access individual folders on the Memory Stick.
File Order	Allows you to change the order in which the Memory Stick files are displayed.
Date Order	Displays files in chronological order by modification date.
Date Order Reverse	Displays files in reverse chronological order by modification date.
Alphabetical	Displays files in alphabetical order by filename.
Filter	Allows you to selectively display specific file types within the selected folder.
Show Photos and Movies	Displays all readable files.
Show Photos Only	Displays only photo (JPEG) files.
Show Movies Only	Displays only movie (MPEG1) files.
Show All Print Marks	Displays all files marked with the Print Mark feature, regardless of the currently selected folder. For details, see “Print Quantity” on page 90.



The Rotate and Protect functions do not change the file's modification date.

Memory Stick Menu

The Memory Stick menu displays the current status of the Memory Stick, including total capacity, used capacity, and free capacity.

Notes on Using Memory Stick Media

About DCF File Names

Most Sony brand digital still and video cameras automatically record still photo and movie files using DCF compliant directory and file names.

If you selected the [Digital Camera Folders](#) option, as described on page 95, you might want to have your digital camera's instruction manual handy in order to check how files and directories are organized for your specific model of digital camera.

DCF stands for "Design Rules for Camera File Systems," which are specifications established by the Japan Electronics and Information Technology Industries Association (JEITA: formerly JEIDA).

Memory Stick Precautions

When using Memory Stick media, follow these precautions:

- ❑ To avoid permanent damage to still image data, do not turn off the SXR-D projection TV or remove Memory Stick media from the insertion slot while data is being read (as indicated by the Memory Stick indicator light being on).
- ❑ Avoid touching the terminal of Memory Stick media or bringing it into contact with a metal object.
- ❑ Do not drop, bend, or submit Memory Stick media to external shock.
- ❑ Do not disassemble or modify Memory Stick media.
- ❑ Avoid getting liquid on Memory Stick media.
- ❑ Apply labels only within the designated label area.

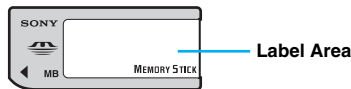

- ❑ To avoid permanent damage to still image data, do not use or store Memory Stick media in a location subject to:
 - High temperature (such as near a heater or inside a hot car)
 - High humidity
 - Direct sunlight
 - Corrosive substances
 - Magnetic fields
 - Excessive dust
 - Static electricity or electric noise
 - Electric surges
- ❑ Store and carry Memory Stick media in its original case to ensure protection of stored data.
- ❑ Save a backup of stored data.
- ❑ When using the Memory Stick Duo, insert it without using the Memory Stick Duo adaptor. For details, see page 85.

Using i.LINK

About i.LINK

This SXRD projection TV is equipped with i.LINK, which provides a secure digital interface to other digital home entertainment devices, such as digital VCRs, digital camcorders, set-top boxes, and other devices that also are equipped with i.LINK. i.LINK allows for the secure transfer of copyright-protected digital content between these devices and your digital television.

i.LINK is a trademark of Sony Corporation and used only to designate that a product contains an IEEE 1394 connector.

All products with an i.LINK connector may not communicate with each other.

Using i.LINK Cables

This SXRD projection TV has three S400 i.LINK terminals (one in the front panel, and two in the back panel). You can use the following i.LINK cables with this SXRD projection TV:

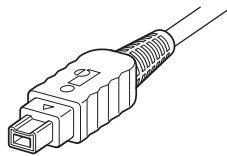

4-pin i.LINK cable

Sony Model	Length
VMC-IL4415	1.5 meters
VMC-IL4435	3.5 meters

 Do not use cables other than the ones listed above.

Connecting i.LINK Devices

 Before connecting this unit to i.LINK-compatible equipment, read the instruction manual of the i.LINK device to be connected.

To connect a digital i.LINK device (using only a digital signal)

- 1 Using an i.LINK cable (see page 99), connect the device's i.LINK jack to either of the SXRD projection TV's i.LINK jacks.

To connect an i.LINK device that supports an EIA-775A connection

- 1 Using an i.LINK cable (see page 99), connect the device's i.LINK jack to either of the SXRD projection TV's i.LINK jacks.
- 2 Using an A/V cable, connect the i.LINK device's A/V output jacks to the SXRD projection TV's VIDEO 3 A/V input jacks.

 Only one i.LINK cable should connect the SXRD projection TV and any given i.LINK device.

Rear of the SXRD projection TV

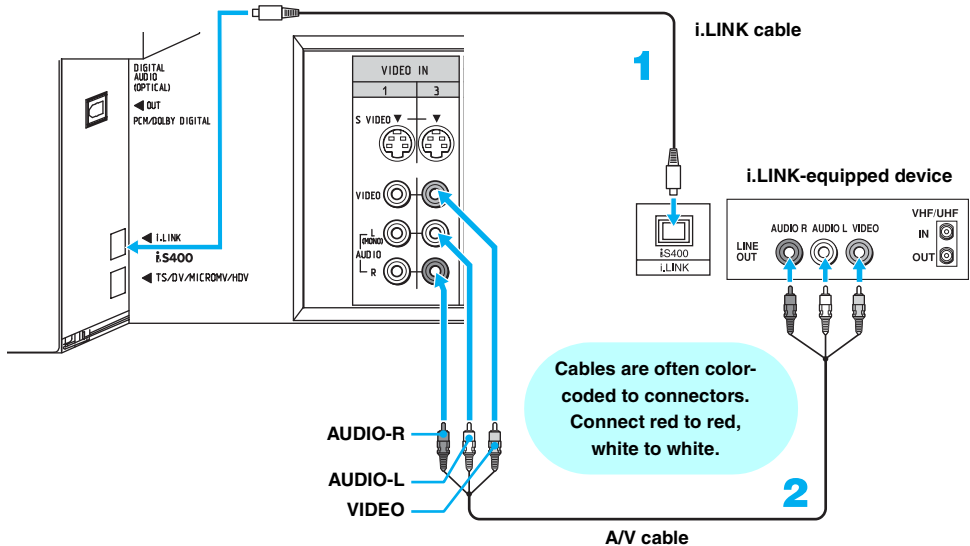

Notes on Using This Connection

To Do This ...	Do This ...
Set up a digital i.LINK device	For digital i.LINK devices (devices that require only the i.LINK connection), no setup is necessary. The SXRD projection TV automatically recognizes the device as soon as the connection is made.
Set up an i.LINK device that supports an EIA-775A analog connection	<ol style="list-style-type: none"> 1 Connect analog A/V cables to the VIDEO 3 input (see page 100). 2 Use the i.LINK Control Panel to activate the analog connection to your i.LINK device (see page 105).

Notes on Connecting i.LINK Devices

To connect two or more i.LINK devices, use i.LINK cables to connect them as shown below.

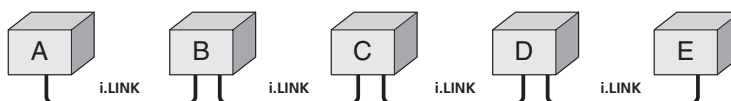

You can connect up to 63 i.LINK devices. However, the maximum number of cables in any serial route is 16.

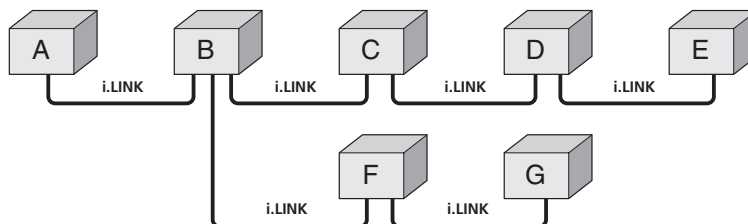

Do not connect i.LINK devices in a way that creates a loop.

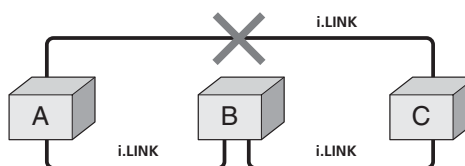

Connecting non-compatible devices, such as PCs or PC peripherals, may result in malfunctions.

Selecting an i.LINK Device

Before an i.LINK device can be viewed, it must first be selected via the i.LINK Device List.

- 1 Connect the i.LINK device that you wish to operate.

 For instructions on connecting i.LINK devices, see page 100.

- 2 Press **i.LINK** on the remote control.

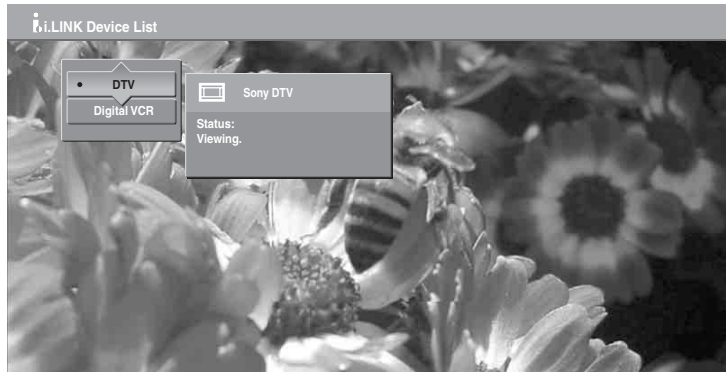

The SXR projection TV (DTV), along with all devices connected by i.LINK to the SXR projection TV, appear on the i.LINK Device List.

Devices that are not supported by the SXR projection TV appear on the Device List as “Other Device,” but cannot be controlled using the SXR projection TV’s remote control or on-screen i.LINK Control Panel. For these devices, use the remote control supplied with the device.

- 3 Press **▲** or **▼** to navigate among the i.LINK-connected devices.



 i.LINK devices can be connected to one another and to the SXR projection TV while the SXR projection TV is powered on. The Device List will automatically update to include the newly-connected device. See page 100 for more information on connecting i.LINK devices.

- 4 Press **⊙** to select the desired device and display the device’s i.LINK Control Panel. Use the i.LINK Control Panel to operate the selected device. For details, see page 103.

Using the i.LINK Control Panel

After you select an i.LINK device using the Device List, the SXR D projection TV displays the i.LINK Control Panel, which allows you to use the SXR D projection TV's remote to control the selected i.LINK device.

1 If the i.LINK Control Panel is not already displayed, press **i.LINK** on the remote control.

 If i.LINK is pressed while the SXR D projection TV is displaying an analog or digital channel (not the i.LINK device), then the Device List will appear. Select the desired device from the list and press  to display the Control Panel.

2 Press **▲ ▼ ◀ ▶** on the remote control to navigate through the options available in the i.LINK Control Panel.

3 Press  to select a desired option.

4 Press **EXIT** to exit the Control Panel and view the i.LINK device full-screen.

 To exit i.LINK mode, select DTV from the Device List or press **CH+/-**.

The DTV window appears only if the i.LINK menus were entered while watching a digital TV channel

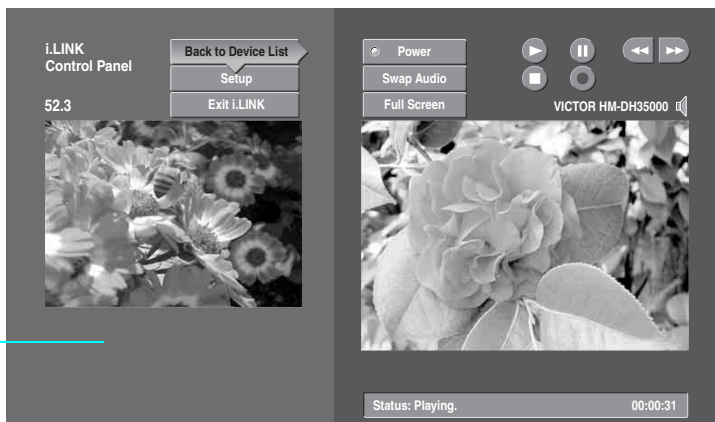

The i.LINK Control Panel displays the signal from the SXR D projection TV to the left on screen (if available), and the signal from the currently selected device to the right on screen.

(Continued)

To Do This ...	Do This ...
Go to the Device List	Press to highlight Back to Device List and press .
Change the audio being played from the SXRD projection TV to the current selected device, and vice versa	Press to highlight Swap Audio and press . An icon appears next to the window that currently has sound.
Play a recording from the selected i.LINK camcorder or digital VCR	Press to highlight and press .
Fast-forward or rewind a recording from the selected i.LINK camcorder or digital VCR	Press to highlight or and press .
Record from SXRD projection TV to the selected i.LINK digital VCR	If the (record) button is available, press to highlight and press .
Stop a recording from the selected i.LINK digital VCR	Press to highlight and press .
Turn the selected device power on and off	Press to highlight Power and press .
Setup the selected device	Press to highlight Setup and press . For more details on Setup, see page 105.

Notes About Controlling i.LINK Devices

- ❑ You can control the functions of the selected i.LINK device by using the equivalent buttons on the SXRD projection TV's remote control. To program the remote control to operate i.LINK devices, see "Programming the Remote Control" on page 64.
- ❑ Some options on the i.LINK Control Panel may not be available, depending on the device being controlled.
- ❑ Only i.LINK-equipped digital camcorders and digital VCRs can be controlled directly through the i.LINK Control Panel.
- ❑ Not all functions are supported for all i.LINK devices.
- ❑ If you are using a digital VCR, turn off any Auto LINC functionality of the VCR. For details, see the digital VCR's user manual.

i.LINK Setup

You can use the i.LINK Control Panel to access digital setup options, some of which are also available through the Digital Program Guide (described on page 71).

To set up the selected device:

Press **▲ ▼ ◀ ▶** to highlight **Setup** and press **Ⓜ**.

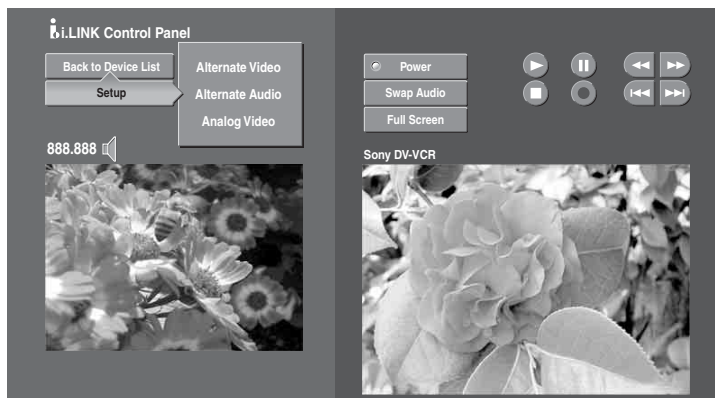

The following options are displayed:

Option	Description
Alternate Video (when available)	Each program has a main video stream (the video that you see when the channel is first tuned), and may have alternate video streams. This option allows you to switch among these alternate video streams.
Alternate Audio (when available)	Each program has a main audio stream (the audio that you hear when the channel is first tuned), and may have alternate audio streams. This option allows you to switch among these alternate audio streams (e.g., for different languages).
Analog Video	The TV is able to accept an analog signal from a selected set-top box. The set-top box must be EIA-775A compliant and must be connected to the TV's VIDEO 3 input. To associate the device with the TV's analog VIDEO 3 input, press ▲ or ▼ to select Analog Video and press Ⓜ . All EIA-775A-compliant devices will be shown in the list. Select the desired device from the list and press Ⓜ .

Notes on i.LINK

- ❑ The SXRD projection TV can act as an i.LINK repeater, so that i.LINK signals are relayed to another device even when the TV is powered off. To enable this feature, set the **i.LINK Standby** option to **On** using the Setup Menu as described on page 123.
- ❑ Parental Control settings apply to the signal from a selected device. For more details, see page 118.

Using the Menus

Overview

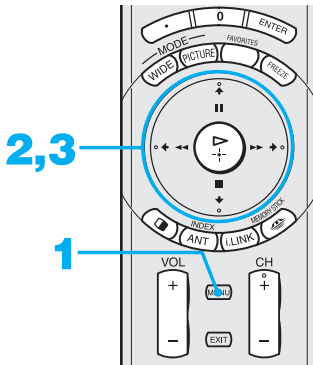

Opening and choosing a menu

- 1** Press **MENU** to display the menu screen.
- 2** Press **↑** or **↓** to highlight the desired menu icon and press **⏏** to select it.
- 3** Use the arrow button to scroll through the features.
- 4** See the specific menu page for instructions on moving through the menu.

To end a menu session

- Press **MENU** again.

To end one menu session and move to another

- Press **←** to return to the menu icons.
Press the arrow buttons to choose the next menu icon and press **⏏** to select it.

The Menu gives you access to the following features:





Menu Icon	Description	Page
	The Video Menu allows you to make adjustments to your picture settings. It also allows you to customize the Picture Mode based on the type of program you are viewing, select Advanced Video options, and more.	108
	The Audio Menu offers enhanced audio options such as listening to second audio programming (SAP) or customizing the Effect of the sound on your TV.	112
	The Screen Menu allows you to make Wide Mode adjustments and make changes to the screen's vertical center and size. The newly added Overscan feature lets you fix the overscan problem.	114
	The Channel Menu allows you to set up a Favorite Channels list, run the Auto Program function, label channels, and more.	116
	The Parent Menu lets you control the viewing of programs based on their ratings.	118
	The Setup Menu provides options for setting up your system, including selecting closed caption modes, labeling video inputs, selecting the language of the on-screen menus, and more.	122
	The Applications Menu lets you display the Memory Stick Viewer and the i.LINK Control Panel, set on/off Timers, access CableCARD and diagnostics information, and more.	125

Press **MENU** to enter and exit Menus.



Using the Video Menu

To select the Video menu

- 1 Press **MENU**.
- 2 Press **▲** or **▼** to highlight the Video icon  and press .
- 3 Use the arrow buttons to scroll through the features.
- 4 Press  to select a feature.
- 5 Use the arrow buttons to make the desired adjustments.
- 6 Press  to select/set.
- 7 Press **MENU** to exit the menu screen.

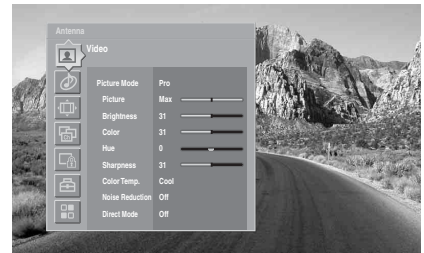

To restore the factory default settings for the Video settings:



- Press **RESET** on the remote control when in the Video menu.

Selecting Video Options



To quickly and easily change from one Picture Mode to another, use **PICTURE** on the remote control.

The Video menu includes the following options.

Option	Description
Picture Mode	Vivid Select for enhanced picture contrast and sharpness.
Customized picture viewing	Standard Select for standard picture settings. Recommended for home entertainment.
	Pro Select to display a picture with minimum enhancements.
<p> You can alter the Video menu settings (Picture, Brightness, Color, etc.) for each Mode and each video input.</p> <p> You can set up a Picture Mode (Vivid, Standard or Pro) independently for each Video input (Video 1- Video 7, including the Antenna input). Your Picture Mode settings are automatically saved after each selection. This allows you to customize the Mode setting for each type of signal source.</p>	
Picture	Adjust to increase picture contrast and deepen the color or decrease picture contrast and soften the color.
Brightness	Adjust to brighten or darken the picture.
Color	Adjust to increase or decrease color intensity.
Hue	Adjust to increase or decrease the green tones.
Sharpness	Adjust to sharpen or soften the picture.

Option	Description
Color Temp.	Choose from three color temperatures:
<i>White intensity adjustment</i>	Cool Select to give the white colors a blue tint.
	Neutral Select to give the white colors a neutral tint.
	Warm Select to give the white colors a red tint.
Noise Reduction	Select to reduce the noise level of connected equipment. This also reduces the noise level to and signal from the VHF/UHF jack. Select from High , Medium , Low and Off .
Direct Mode	On Select for a natural, soft picture.
	Off Select to turn off the Direct Mode .
Game Mode	On Select to optimize the lipsync when playing games.
	Off Select to turn off the Game Mode .

 **Direct Mode** is not available when watching 480p or 720p sources.

Option	Description
Advanced Video	Select Program to choose among the options described below.
DRC Mode	Creates a high-resolution picture with 4 x density, for high quality sources (i.e., DVD player, satellite receiver).
Mode 1	Recommended for moving pictures.
Mode 2	Recommended for still images and text.
CineMotion	Provides an optimized display by automatically detecting film content and applying a reverse 3-2 pulldown process. Moving pictures will appear clearer and more natural-looking.

 DRC Mode is not available when watching 480p, 720p and 1080i sources, when using multi-picture functions (Twin View, Freeze or Memory Stick), or when Direct Mode is set to On or Game Mode is set to On.

DRC Palette Allows you to customize the level of detail (Reality) and smoothness (Clarity) for up to three input sources. For example, you can create one Custom setting to optimize your cable input's picture, and create another to optimize your DVD player's picture. You can switch among the three Custom settings.

- 1 Press the arrow buttons to highlight **Custom 1**, **Custom 2**, or **Custom 3** and then press . The DRC palette appears.

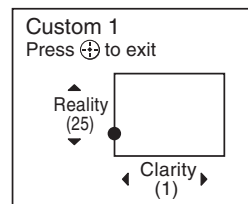



- 2 Press the arrow buttons to adjust the position of the marker (●). As you move the ● higher along the Reality axis, the picture becomes more detailed. As you move the ● to the right along the Clarity axis, the picture becomes smoother.

- 3 To save the setting, press .

To return the Custom options to the default factory settings, press the **RESET** button.

 DRC Palette is not available when watching 480p, 720p and 1080i sources, when using multi-picture functions (Twin View, Freeze or Memory Stick), or when Direct Mode is set to On or Game Mode is set to On.





 **BN Smoother** may not be effective for some connected equipment.

Option	Description
BN Smoother	Select to reduce noise caused by digital video encoding and decoding process. It is especially effective for watching a DVD or digital TV picture. Select from High , Medium , Low and Off .
 BN Smoother	BN Smoother may not be able to correct image quality from some connected equipment.
 BN Smoother	BN Smoother is not available when watching 480p, 720p, and 1080i sources, or when using multi-picture functions (Twin View, Freeze or Memory Stick).
Cinema Black Pro	Emphasizes the black color.
On	Select to enhance the black by emphasizing the contrast.
Off	Normal contrast.
Color Space	Use to select the range of color reproduction from Normal or Wide .
Color Corrector	Select to make the colors more vivid. Select from High , Low , and Off .
DTE	Select to enhance the texture of the picture. Select from High , Medium , Low , and Off .
Clear White	Select to emphasize the white colors. Select from On or Off .
Detail Enhancer	Select to sharpen picture definition. Select from High , Medium , Low , and Off .
Black Corrector	Select to enhance the black colors to give the picture strong contrast. Select from High , Medium , Low , and Off .
Gamma Corrector	Select to adjust the balance between bright and dark areas of the picture. Select from High , Medium , Low , and Off .
White Balance	Select to fine-adjust the white color intensity by changing the red, green and blue levels. Select Adjust to choose among the R-Gain , G-Gain , B-Gain , R-Bias , G-Bias , and B-Bias options. To restore the factory default setting of White Balance , select Initial set .



Using the Audio Menu

To select the Audio menu

- 1 Press **MENU**.
- 2 Press **▲** or **▼** to highlight the Audio icon  and press .
- 3 Use the arrow buttons to scroll through the options.
- 4 Press  to select an option.
- 5 Use the arrow buttons to scroll through the settings.
- 6 Press  to select the desired setting.
- 7 Press **MENU** to exit the menu screen.

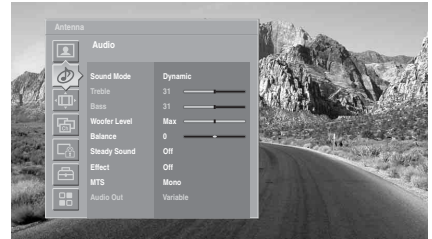



To restore the factory default settings for Treble, Bass and Balance



- Press **RESET** on the remote control when in the Audio menu.

Selecting Audio Options

The Audio menu includes the following options:

Option	Description
Sound Mode	<p>Dynamic Select to enhance treble and bass.</p> <p>Clear Voice Suitable for spoken dialogue.</p> <p>Custom Flat setting. Also allows you to customize the settings.</p>
<p> Treble and Bass are not available when Dynamic or Clear Voice is selected in Sound Mode.</p>	
Treble	Adjust to increase or decrease higher-pitched sounds.
Bass	Adjust to increase or decrease lower-pitched sounds
Woofer Level	Adjust to decrease or increase woofer sound level.
Balance	Adjust to emphasize left or right speaker volume.
Steady Sound	<p>Auto Select to stabilize the volume across all programs and commercials.</p> <p>Off Select to turn off Steady Sound.</p>
<p> Steady Sound is not available when Effect is set to Dolby Virtual, TruSurround or Simulated.</p>	
Effect	<p>Dolby Virtual Select for surround sound (for Dolby surround encoded programs only).</p>





 **Dolby Virtual** and **TruSurround** attempt to create the same surround effect produced by a multichannel system using the left and right speakers.

Option	Description
	<p>TruSurround Select for surround sound (for stereo programs only).</p> <hr/> <p>Simulated Adds a surround-like effect to mono programs.</p> <hr/> <p>Off Normal stereo or mono reception.</p>
<p>MTS <i>Enjoy stereo, bilingual and mono programs</i></p>	<p>Stereo Select for stereo reception when viewing a program broadcast in stereo.</p> <hr/> <p>Auto SAP Select to automatically switch to second audio programs when a signal is received. (If no SAP signal is present, the SXRD projection TV remains in Stereo mode.)</p> <hr/> <p>Mono Select for mono reception. (Use to reduce noise during weak stereo broadcasts.)</p> <hr/> <p> MTS is available only for analog programs.</p>
<p>Audio Out <i>Easy control of volume adjustments</i></p>	<p>This option can be set only when the Speaker option is set to Off.</p> <hr/> <p>Variable The SXRD projection TV's speakers are turned off, but the audio output from your audio system can still be controlled by the SXRD projection TV's remote control.</p> <hr/> <p>Fixed The SXRD projection TV's speakers are turned off and the audio output of the SXRD projection TV is fixed. Use your audio receiver's volume control to adjust the volume (and other settings) through your audio system.</p>
<p>Speaker</p>	<p>On Select to turn on the SXRD projection TV speakers.</p> <hr/> <p>Off Select to turn off the SXRD projection TV speakers and listen to the TV's sound only through your external audio system speakers.</p> <hr/> <p> When the speakers are not connected, Speaker is automatically set to Off.</p>



Using the Screen Menu

To select the Screen menu

- 1 Press **MENU**.
- 2 Press **▲** or **▼** to highlight the Screen icon  and press .
- 3 Use the arrow buttons to scroll through the features.
- 4 Press  to select a feature.
- 5 Use the arrow buttons to scroll through the options.
- 6 Press  to select the desired option.
- 7 Press **MENU** to exit the menu screen.

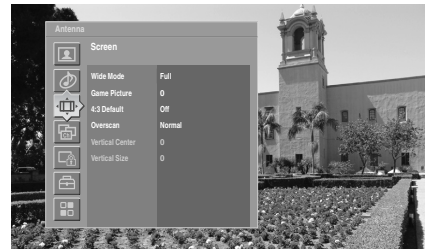



Selecting Screen Options

 **Wide Mode** is unavailable while using Twin View (page 74), Freeze (page 79) or Memory Stick (page 81).



The Screen menu includes the following options:

Option	Description
Wide Mode <i>Select a screen mode to use for 4:3 sources.</i>	Wide Zoom Select to enlarge the 4:3 picture, to fill the 16:9 screen, keeping the original image as much as possible.
Normal	Select to return the 4:3 picture to its original size and aspect ratio.
 Normal is not available when watching 720p or 1080i sources.	
Full	Select to enlarge the 4:3 picture horizontally only, to fill the wide screen.
Zoom	Select to enlarge the 4:3 picture horizontally and vertically to an equal aspect ratio that fills the wide screen.

 To change from one **Wide Mode** setting to another, use **WIDE** on the remote control (see page 72).

Game Picture	Adjust	Allows you to move the position of the picture left and right in the window. (This feature also allows you to adjust the picture from any connected equipment.) Select while watching the picture to be adjusted. The SXRD projection TV stores the position in memory for each input. Press ◀ or ▶ to and press  to choose a correction between +10 and -10.
---------------------	---------------	---





 If **4:3 Default** is set to anything but **Off**, the **Wide Mode** setting changes only for the current channel. When you change channels (or inputs), **Wide Mode** is automatically replaced with the **4:3 Default** setting. To retain the current **Wide Mode** setting as channels and inputs are changed, set **4:3 Default** to **Off**.

Option	Description	
4:3 Default <i>Select the default screen mode to use for 4:3 sources.</i>	Wide Zoom	Select to enlarge the 4:3 picture, to fill the 16:9 screen, keeping the original image as much as possible.
	Normal	Select to return the 4:3 picture to normal mode.
	Full	Select to enlarge the 4:3 picture horizontally only, to fill the wide screen.
	Zoom	Select to enlarge the 4:3 picture horizontally and vertically to an equal aspect ratio that fills the wide screen.
	Off	Select to continue using the current screen mode setting when the channel or input is changed.
Overscan	Normal	Select to display the picture within the normal viewing area of the screen.
	+1 or +2	Select to reduce the size of the picture to show the overscan (i.e. the portion of the picture outside of the normal viewing area).
Vertical Center	Adjust	Allows you to move the position of the picture up and down in the window. (Available only in Wide Zoom and Zoom modes.) Press ▲ or ▼ and press  to choose a correction between +10 and -10.
Vertical Size	Adjust	Allows you to adjust the vertical size of the picture. (Available only in Wide Zoom and Zoom modes.) Press ▲ or ▼ and press  to choose a correction between +10 and -10.



Using the Channel Menu

To select the Channel menu

- 1** Press **MENU**.
- 2** Press **▲** or **▼** to highlight the Channel icon  and press .
- 3** Use the arrow buttons to scroll through the features.
- 4** Press  to select a feature.
- 5** Use the arrow buttons to scroll through the options.
- 6** Press  to select the desired option.
- 7** Press **MENU** to exit the menu screen.

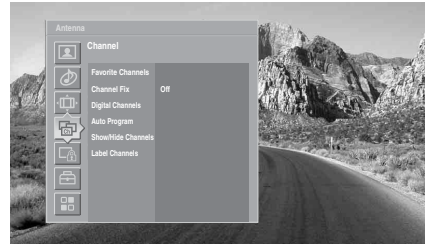







Selecting Channel Options

The Channel menu includes the following options:

Option	Description
Favorite Channels	Lets you set up a list of your favorite channels. For details, see “Using Favorite Channels” on page 77.
Channel Fix	Off Turns off Channel Fix .
<i>Useful when you have a cable box or satellite receiver connected</i>	2-6 “Fix” your SXRD projection TV’s channel setting to one channel (2-6) and use the cable box, VCR or satellite receiver to change channels. Select one of these settings if you have connected the device to the VHF/UHF jack.
	C2–C6 “Fix” your TV’s channel setting to C2–C6 (CABLE input) and use the cable box or satellite receiver to change channels.
	Video 1, 4 Use when connecting a cable box. TV output should be connected through the cable box.
Digital Channels	Add Select to add digital channels.
Auto Program	Start Automatically sets up the channel list on the TV for all receivable channels for the current input (VHF/UHF or CABLE).

 Auto Program may take more than 50 minutes to complete. A progress bar will display the approximate progress of the Auto Program and Digital Channels/Add sequences.

 Channels that you set to hide can only be accessed with the 0-9 buttons.



Option	Description
Show/Hide Channels	<p>Allows you to show or hide channels that appear in the Program Guide (see page 70) and when you use the CH+/- buttons to channel surf. Channels that are set to Hidden do not appear in the Program Guide or when you use the CH+/- buttons.</p> <ol style="list-style-type: none"> Press ▲ or ▼ to highlight the channel that you want to show or hide. To move between the Major and Digital subchannel lists, press ◀ or ▶. To change a channel's setting to Shown or Hidden, press . To show or hide more channels, repeat steps 1 and 2.
<p> If you select to hide or show a major digital channel, all the sub-channels are automatically hidden or shown. To show or hide an individual sub-channel within a digital channel, you must individually select that sub-channel to show or hide.</p> <p> If you hide all sub-channels of a major digital channel, that major digital channel is automatically set to Hidden.</p>	
Label Channels	<p>Allows you to assign labels (such as station call letters) to channel numbers.</p> <ol style="list-style-type: none"> Press ▲▼ to scroll through the channel numbers. Then press  to select the channel number that you want to assign a label. Press ▲▼ to scroll through the label characters (A-Z, 0-9, etc.). Then press  to select the highlighted character. Repeat to add characters to the label. Press ◀ to return to the Channel menu, or press MENU to exit the menus.





Using the Parent Menu

The Parent menu allows you to set up the SXR D projection TV to block programs according to their content and rating levels.

To select the Parent menu

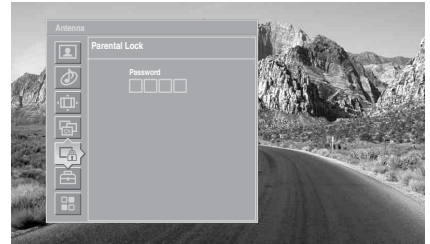
- 1** Press **MENU**.
- 2** Press **▲** or **▼** to highlight the Parent icon  and press .
- 3** Use the 0-9 buttons on the remote control to enter a four-digit password.
- 4** If this is the first time you are creating this password, confirm the password by entering it again. (The Parent menu options appear.)
- 5** Press **▲ ▼ ◀ ▶** to change settings. Press  to select the changed setting.
- 6** Press **MENU** to exit the menu screen.





 You need your password for any future access into the Parent menu. If you lose your password, see “Lost password” on page 135.

Selecting Parent Options

The Parent menu includes the following options:

Option	Description
Parental Lock <i>Turn ratings on/off and select a rating system</i>	Off Turn Parental Lock off. No programs are blocked from viewing.
	Child Maximum ratings permitted are: US: TV-Y, TV-G, G Canada: C, G, TV-Y
	Youth Maximum ratings permitted are: US: TV-PG, PG Canada: C8+, PG, 8 ans+, TV-PG
	Y. Adult Maximum ratings permitted are: US: TV-14, PG-13 Canada: 14+, 13 ans+, TV-14
	Custom Select to set ratings manually. US: See page 120 for details. Canada: See page 121 for details.

 If you are not familiar with the Parental Guideline rating system, you should select **Child**, **Youth**, or **Y.Adult** to help simplify the rating selection. To set more restrictive ratings, select **Custom**.

 For descriptions of **Child**, **Youth**, and **Y.Adult** ratings, see page 118.

Option	Description
Change Password	Select to change your password.
Select Country	U.S.A. Select to use USA ratings (see page 120).
	Canada Select to use Canadian ratings (see page 121).

To deactivate the parental control feature

- Set **Parental Lock** to **OFF** when in the Parent menu.

To change the password

- 1** In the Parent menu, use the arrow buttons to highlight **Change Password**, and press  to select it.
- 2** Enter a new four-digit password using the **0-9** buttons.
- 3** Confirm the new password by entering it again.
- 4** Press **MENU** to exit the menu screen.

Viewing Blocked Programs

You can view a blocked program by entering the password.

- 1** Press **ENTER** when tuned to a blocked program.
- 2** Enter your password using the **0-9** buttons. Parental control will be canceled temporarily until you turn your SXR projection TV off.

Selecting Custom Rating Options

 To ensure maximum blocking capability, the age-based ratings should be blocked.

 If you select **Block**, be aware that the following programs may be blocked: news, sports, weather, emergency broadcasts, political programs, public service announcements, and religious programs.

US custom rating options

If you selected U.S.A. as the country of residence on page 119, the Custom Rating menu includes the following options. (If you selected Canada, see page 121.)

Option	Description
Movie Rating	G All children and general audiences.
	PG Parental guidance suggested.
	PG-13 Parental guidance for children under 13.
	R Restricted viewing, parental guidance is suggested for children under 17.
	NC-17 and X No one 17 and under.
TV Rating <i>Block programs by their rating, content or both</i>	Age-Based Options
	TV-Y All children.
	TV-Y7 Directed to children age 7 and older.
	TV-G General audience.
	TV-PG Parental guidance suggested.
	TV-14 Parents strongly cautioned.
	TV-MA Mature audience only.
	Content-Based Options
	FV Fantasy violence.
	D Suggestive dialog.
	L Strong language.
	S Sexual situations.
	V Violence.
Unrated <i>Block programs or movies that are broadcast without a rating</i>	Allow Allows programs and movies that are broadcast without a rating.
	Block Blocks all programs and movies that are broadcast without a rating.

 The content ratings will increase depending on the level of the age-based rating. For example, a program with a **TV-PG V** (Violence) rating may contain moderate violence, while a **TV-14 V** (Violence) rating may contain more intense violence.

Canadian custom rating options





If you selected Canada as the country of residence on page 119, the Custom Rating menu includes the following options. (If you selected U.S.A., see page 120.)

<i>Option</i>	<i>Description</i>
English Rating	C All children.
	C8+ Children 8 years and older.
	G General programming.
	PG Parental guidance.
	14+ Viewers 14 and older.
	18+ Adult programming.
French Rating	G General programming.
	8 ans+ Not recommended for ages under 8.
	13 ans+ Not recommended for ages under 13.
	16 ans+ Not recommended for ages under 16.
	18 ans+ Programming restricted to adults.
U.S.A. Rating	See “ TV Rating ” on page 120 for details.



Using the Setup Menu

To select the Setup menu

- 1** Press **MENU**.
- 2** Press **▲** or **▼** to highlight the Setup icon  and press .
- 3** Use the arrow buttons to scroll through the features.
- 4** Press  to select a feature.
- 5** Use the arrow buttons to scroll through the options.
- 6** Press  to select the desired option.
- 7** Press **MENU** to exit the menu screen.

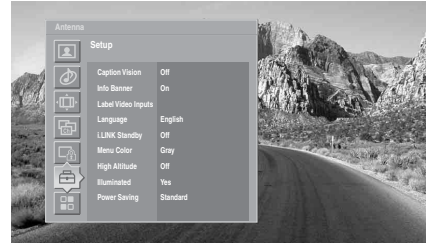

Selecting Setup Options

The Setup menu includes the following options:

Option	Description
Caption Vision	Allows you to select from four closed caption modes (for programs that are broadcast with closed captioning).
Program	Allows you to set basic and advanced Caption Vision options. See “Programming Caption Vision” on page 124.
On	Caption Vision is turned on.
Off	Caption Vision is turned off.
Info Banner	Set to On or Off . When on, displays the program name, time remaining and other information (if the broadcaster offers this service). Displays when the channel is changed or the DISPLAY button is pressed.

Option	Description
Label Video Inputs	<p>Allows you to label the audio/video equipment you have connected to the SXR D projection TV so you can identify them when using TV/VIDEO. When in this menu:</p> <ol style="list-style-type: none"> 1 Press ▲ or ▼ to highlight an input to label, then press ⏺ to select it. 2 Use the arrow buttons to scroll through the labels. 3 Press ⏺ to select the equipment you connected to each of the input jacks on the back of your SXR D projection TV. <p>Select Skip if you do not have any equipment connected to a particular input.</p>
Video 1-3	VHS, DVD, Receiver, Satellite, Cable Box, 8mm, DTV, Game, LD, Beta, Skip
Video 4-7	DVD, Satellite, Cable Box, DTV, HD, Game, PVR, Skip
<p> If you select Skip, your SXR D projection TV skips the selected connection when you press TV/VIDEO.</p>	
Language	Select to display all on-screen menus in your language of choice: English, Español, Français .
i.LINK Standby	<p>On Allows the i.LINK signal to pass through to connected i.LINK devices even when the TV is turned off. The front panel i.LINK Standby LED shows red. The TV uses more standby power than when this option is set to Off.</p> <p>Off Does not allow the i.LINK signal to pass through to connected i.LINK devices when the TV is turned off. The TV uses less standby power than when this option is set to On.</p>
Menu Color	Enables you to select a specific color for the on-screen menus from Gray, Red, Green, Indigo, and Purple .
High Altitude	<p>On Select to use the SXR D projection TV at an altitude of 5,000 feet (1,500 m) or higher.</p> <p>Off Select to use the SXR D projection TV at normal altitude.</p>
Illuminated	<p>Allows you to illuminate the Sony logo on the front panel of the TV.</p> <p>Yes Illuminates the Sony logo while the power is turned on.</p> <p>No Illuminates the Sony logo when you switch the power on or off.</p>

 If a CableCARD is inserted, the **i.LINK Standby Off** setting uses the same amount of power as the **i.LINK Standby On** setting.

(Continued)

Option	Description	
Power Saving	Standard	Select to view picture without the benefit of Power Saving .
	Reduced	Select to view picture with reduced power consumption. The picture becomes darker, but also enhances the black level.

Programming Caption Vision





If you selected the [Program](#) option under [Caption Vision](#) (see page 122), you can change the following settings:

Option	Description	
Basic	Allows you to select basic analog (EIA-608) closed caption options.	
	CC1 , CC2 , CC3 , CC4	Displays a printed version of the dialog or sound effects of a program. (Should be set to CC1 for most programs.)
	Text1 , Text2 , Text3 , Text4	Displays network/station information presented using either half or the whole screen (if available). For closed captioning, set to CC1 .
	Advanced	Allows you to select advanced digital (EIA-708) closed caption options. Select from the available options.
Digital CC	Allows you to set digital closed captioning to Basic (digital EIA-608) or Advanced (digital EIA-708).	
Advanced Settings	Allows you to make additional settings for digital (EIA-708) closed caption options. Select from As Broadcast , Small Text , Large Text and Custom .	
	Custom...	Allows you to customize the following settings:
	Character Size	Small , Standard , Large
	Character Style	Style 1-7
	Character Color	Color 1-8
	Edge Color	Color 1-8
	Edge Type	None , Raised , Outline , Left Shadow , Right Shadow
	Background Color	None , Color 1-8
	Window Color	None , Color 1-8
	 Color options can also be set to Solid or Translucent.	



Using the Applications Menu

To select the Applications menu

- 1 Press **MENU**.
- 2 Press **▲** or **▼** to highlight the Applications icon  and press .
- 3 Use the arrow buttons to scroll through the features.
- 4 Press  to select a feature.
- 5 Use the arrow buttons to scroll through the options.
- 6 Press  to select the desired option.
- 7 Press **MENU** to exit the menu screen.









Selecting Applications Options

 You can also use the **MEMORY STICK** and **i.LINK** buttons on the remote control or front panel.

Option	Description	Displays...
Memory Stick	Start	Displays the Memory Stick Viewer. For details, see page 88.
i.LINK	Start	Displays the i.LINK Device List. For details, see page 102.
Clock/Timers	Select to set the clock and to program your SXR D projection TV to turn on and off at two scheduled viewing times.	
	Sleep	Allows you to select the amount of time (15 minutes , 30 minutes , 45 minutes , 60 minutes , 90 minutes or Off) that you want the SXR D projection TV to remain on before shutting off automatically.
	Timer 1 Timer 2	You can use the Timers to program the SXR D projection TV to turn on and off and tune to a specific channel at two scheduled viewing times.

(Continued)

Option	Description	Displays...
	<p>Timer 1 and Timer 2 cannot be set until you set the Current Time.</p> <p>1 Press ▲ or ▼ to highlight Timer 1 or Timer 2. To set the timer, press ▶.</p>	
	<p> To go directly to programming Timer 1 or 2, press  instead of pressing ▶.</p>	
	<p>2 Press ▲ or ▼ to highlight one of the following options, then press .</p>	
	<p>Program</p>	Select to set the Timer by day, time, duration, and channel.
	<p>Off</p>	Select to turn off the Timer. (Your previous settings are saved.)
	<p>3 If you selected Program in step 2, press ▲ and ▼ to set the day(s), hour, minute, duration, and channel number. Press  or press ▶ to confirm each setting and move to the next setting. Press ◀ to go back to the previous setting.</p>	
	<p>4 Press MENU to exit the menu screen. An LED on the front panel will light, indicating the Timer has been set.</p>	
	<p>Current Time</p>	You can set the current time.
	<p>1 Press  to select Current Time.</p>	
	<p>2 Press ▲ and ▼ to set the current time (day, hour, minute, and AM/PM). Press  (or press ▶) to confirm each setting and move to the next setting. Press ◀ to go back the previous setting.</p>	
	<p>3 Press MENU to exit the menu screen.</p>	
	<p> When the AC power cord is unplugged, the Clock/Timers settings will be reset. Set the clock or timer again.</p>	
Diagnostics	Display diagnostics information about the TV. This can be useful in providing information to an authorized technician or repair person.	
CableCARD	This list of selectable CableCARD options will vary, depending on your cable service provider.	

Other Information

Overview

This chapter includes the following topics:

<i>Topic</i>	<i>Page</i>
Glossary	128
Contacting Sony	129
Troubleshooting	129
Flashing Indicators on the Front of the TV	137
Specifications	138
Optional Accessories	140
Index	141

Glossary

analog signal

A signaling method that uses continuous changes in the amplitude or frequency of an electronic transmission to convey information.

aspect ratio

Refers to the ratio between the width and height of the screen. This SXRD projection TV has a 16:9 (widescreen) aspect ratio, as opposed to a 4:3 aspect ratio.

4:3 aspect ratio



16:9 aspect ratio



CableCARD

The PCMIA shaped card provided by your cable TV company which descrambles the digitally encrypted cable channels. You should check with your local cable TV company about CableCARD service.

component video

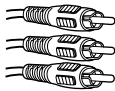

Component video is sent through three cables: two color shade (chrominance) signals and one brightness (luminance) signal. Component video achieves greater color accuracy than composite video or S VIDEO by splitting chrominance into two separate portions.

composite video



Composite video is sent through a single cable. Composite video combines the color shade (chrominance) and brightness (luminance) information into one video signal.

digital television (DTV)

A new technology for transmitting and receiving broadcast television signals. DTV provides higher resolution and improved sound quality over analog television.

HDMI (High-Definition Multimedia Interface)

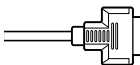

Provides an uncompressed, all-digital audio/video interface between this TV and any HDMI-equipped audio/video component, such as a set-top box, DVD player, and A/V receiver. HDMI supports enhanced, or high-definition video, plus two-channel digital audio.

National Television System Committee (NTSC)

A unit of the Federal Communications Commission, Washington, DC, that establishes television standards in the United States, such as NTSC Color, the standard used in this SXRD projection TV.

RF

Radio Frequency. That part of the frequency spectrum that is used to transmit TV and radio signals.

S VIDEO



S VIDEO requires a single cable, which carries the brightness (luminance) and color (chrominance) signals of the picture separately. S VIDEO provides better resolution than composite video, which carries the signals together.

VHF/UHF

VHF (Very High Frequency) is the part of the frequency spectrum from 30 to 300 megahertz. UHF (Ultra High Frequency) is the part of the frequency spectrum from 300 to 3,000 megahertz.

480i

Provides 480 lines of resolution. Displays images using interlaced scanning, which first transmits all the odd lines on the SXRD projection TV screen and then the even lines.

480p

Provides 480 lines of resolution. Displays images using progressive scanning, which transmits each line from top to bottom.

720p

Provides 720 lines of resolution. Displays images using progressive scanning, which transmits each line from top to bottom.

1080i

Provides 1080 lines of resolution. Displays images using interlaced scanning, which first transmits all the odd lines on the SXRD projection TV screen and then the even lines. 1080i is one of the formats used by HDTV (High Definition TV).

Contacting Sony

If, after reading these operating instructions, you have additional questions related to the use of your Sony television, please call our QUALIA Call Center at 1-877-782-5423 (US residents only) or Customer Relations Center at 1-877-899-SONY (7669) (Canadian residents only).

Before calling Sony customer support, please write down the model and serial numbers of your TV. You'll find this information on the front cover of this manual.

Troubleshooting

Twin View

Problem	Possible Remedies
I cannot get Twin View to work	<ul style="list-style-type: none"> ❑ If you are using a cable box to unscramble all channels (as shown on page 38), you cannot use the Twin View feature. This is because the cable box can unscramble only one channel at a time. ❑ You can use Twin View to view a signal from a different source that is connected to the SXRD projection TV's A/V jacks (such as a VCR or DVD player) in the second window by pressing TV/VIDEO while in Twin View. ❑ Sources connected to the CABLE, VIDEO 4, VIDEO 5, VIDEO 6 and VIDEO 7 inputs, as well as digital source display only in the left Twin View window.
There is no Twin View window, or it is just static	<ul style="list-style-type: none"> ❑ Be sure the Twin View window is set to a video input or channel that has a signal airing. ❑ You might be tuned to a video input with nothing connected to it. Try cycling through the video inputs by pressing TV/VIDEO.
Twin View cannot display anything but TV channels	<ul style="list-style-type: none"> ❑ Try cycling through the video inputs by pressing TV/VIDEO. Check that the Label Video Inputs option is not set to Skip. (See the Setup menu on page 123.)
Twin View displays the same program in both windows	<ul style="list-style-type: none"> ❑ Both Twin View windows might be set to the same channel. Try changing channels in either window.

Remote Control

Problem	Possible Remedies
Remote control does not operate	<ul style="list-style-type: none">❑ The batteries could be weak. Replace the batteries.❑ Check the orientation of the batteries.❑ Press FUNCTION repeatedly until the TV indicator lights up. You may have inadvertently pressed FUNCTION, which changes the remote control to SAT or CABLE mode.❑ Make sure this unit's power cord is connected securely to the wall outlet.❑ Locate the unit at least 3-4 feet away from fluorescent lights.❑ If the "High Temperature Warning!" message appears, turn off the TV and wait until the TV's projection lamp cools down (approximately 5 minutes). If the remote control still does not work, make sure to dust the ventilation slots on the rear of the TV and the cooling fan to provide adequate ventilation around the TV.
Cannot change channels with the remote control	<ul style="list-style-type: none">❑ If you are using the SXR projection TV to change channels, first press FUNCTION repeatedly until the TV indicator lights up.❑ If you are using another device to change channels, be sure you have not inadvertently switched your SXR projection TV from the channel 3 or 4 setting. Use the Channel Fix option to "Fix" the channel based on the hookup you used (see page 116).❑ If you are using another device to change channels, be sure to press FUNCTION for that device. For example, if you are using your cable box to change channels, be sure to press FUNCTION repeatedly until the SAT/CABLE indicator lights up.
Remote control does not operate non-Sony video equipment	<ul style="list-style-type: none">❑ If you replaced the batteries to the remote recently, the code numbers for the video equipment may need to be reset.❑ There may be more than one code for the equipment that you are attempting to operate.❑ There is a possibility that some non-Sony equipment cannot be operated by your Sony SXR projection TV remote. You may need to use the equipment's original remote control.

CableCARD





Problem	Possible Remedies
Problems using CableCARD or CableCARD services	<ul style="list-style-type: none">❑ Check that the CableCARD is inserted properly (see pages 58-59).❑ The CableCARD must be activated by your local cable TV provider before you can receive digital cable TV services. See the activation instructions on pages 58-59.❑ Check the Diagnostics and CableCARD menu options (see page 126). (This can be useful in providing information to an authorized technician or repair person.)❑ Contact your cable TV provider.

Memory Stick

Problem	Possible Remedies
Image does not display/Cannot see all files	<ul style="list-style-type: none"> ❑ Some variations of MPEG1 movies may not play back correctly. ❑ Make sure the image file is a JPEG (.jpg, .jpeg) file or an MPEG1 (.mpg, .mpeg) file. ❑ Make sure the Memory Stick is inserted properly (see page 84). ❑ Check the Filter option setting (see page 95). ❑ Check the Select Folder setting (see page 95) and ensure that files are either in DCF directories if Digital Camera Folders is selected (see page 95), or in the currently selected folder if Select a Folder is selected (see page 95). ❑ The maximum number of files the Memory Stick Viewer can display is 2,000 files total, including all JPEG, MPEG1, and MP3 files.
JPEG image displays undesirable motion or flicker in full screen	<ul style="list-style-type: none"> ❑ JPEGs captured using a digital video camera may appear to display motion in full screen. This is a result of the way digital video cameras record still images, and is not a result of a malfunction with the SXR projection TV.
Rotation not saved after Memory Stick is ejected or Memory Stick Viewer is closed	<ul style="list-style-type: none"> ❑ The Memory Stick might be locked. Unlock the Memory Stick and try rotating the image again. ❑ The file might not have information (EXIF data) that is usually generated when a digital camera records a photo. In this case, it is not possible to save the rotation. ❑ There might be insufficient space on the Memory Stick to save the rotated file. Try deleting one or more files and rotating the image again.
Cannot show (or hide) file information in full screen or Slide Show	<ul style="list-style-type: none"> ❑ Set the File Information option to On or Off (see page 94).
Cannot see menu	<ul style="list-style-type: none"> ❑ Press ↑ to display the menu again.
Cannot hear audio while using Memory Stick	<ul style="list-style-type: none"> ❑ Check the SXR projection TV's volume or Speaker (see page 113) settings. ❑ To hear JPEG voice memo, select the Digital Camera Folders option and set the Filter option to Show All Print Marks. ❑ Check that the Music option is not set to Off (see page 94).
Not all MP3 files on Memory Stick are included when the Music/Complete List option is selected (page 94)	<ul style="list-style-type: none"> ❑ The Memory Stick Viewer can display a maximum of 2,000 files total, including all JPEG, MPEG1, and MP3 files. ❑ Make sure that the file is named with the file extension (.mp3).
MP3 files on the Memory Stick are not listed	<ul style="list-style-type: none"> ❑ Only MP3 files that are named with the file extension (.mp3) are displayed in the list.
Music files are playing in wrong order	<ul style="list-style-type: none"> ❑ MP3 files are played in alphabetical order, according to the folder in which they are stored. If you want to change the playlist order, rename your files alphabetically in the order in which you want them to play or create a MP3 playlist (.m3u file) on a PC.
Cannot see MP3 list to play music	<ul style="list-style-type: none"> ❑ MP3 files on your Memory Stick only can be played as background music during a Slide Show (see page 94).
MPEG1 movie does not play back correctly	<ul style="list-style-type: none"> ❑ Some variations of MPEG1 movies may not be compatible with the Memory Stick Viewer. ❑ MPEG movies recorded in VX Fine mode with Sony digital cameras cannot be played back with the Memory Stick Viewer.

(Continued)

Other Information

Problem	Possible Remedies	
MPEG1 quality is poor when enlarged (page 92)	<input type="checkbox"/>	The quality of the movie when enlarged depends on the resolution of the MPEG1 file. See your camera's instruction manual for details.
Error message is displayed	<input type="checkbox"/>	No Memory Stick There is no Memory Stick in the slot.
	<input type="checkbox"/>	Memory Stick is Locked The lock mechanism on the Memory Stick is engaged.
	<input type="checkbox"/>	Memory Stick Error The Memory Stick in the slot might be damaged; try a different Memory Stick.
	<input type="checkbox"/>	Format Error The Memory Stick may have been formatted using a PC or other device that is not compatible with cameras.
Error icon is displayed		The file is not a valid MPEG1 or JPEG format, or it is a progressive JPEG (which is not supported).
		The thumbnail is not DCF-compatible.
		The file is a JPEG or an MPEG1, but the thumbnail is unreadable.
		The file is unreadable.

Video

Problem	Possible Remedies
No picture (screen not lit), no sound	<ul style="list-style-type: none"> ❑ If your SXR projection TV does not turn on, and a red light keeps flashing, your SXR projection TV may need service. Call your local Sony Service Center. ❑ Make sure the power cord is plugged in. ❑ Press POWER on the front of the SXR projection TV. ❑ Press TV/VIDEO to cycle through the connected video sources. ❑ Try another channel; it could be station trouble.
Dark, poor or no picture (screen lit), good sound	<ul style="list-style-type: none"> ❑ Adjust the Picture option in the Video menu (see page 108). ❑ Adjust the Brightness option in the Video menu (see page 108). ❑ Check the antenna/cable connections.
No color/dark picture/color is not correct	<ul style="list-style-type: none"> ❑ Adjust the Color option in the Video menu (see page 108).
Only snow and noise appear on the screen	<ul style="list-style-type: none"> ❑ Check the antenna/cable connections. ❑ Try another channel; it could be station trouble. ❑ Press ANT to change the input mode (see page 62).
Dotted lines or stripes	<ul style="list-style-type: none"> ❑ Adjust the antenna. ❑ Move the SXR projection TV away from noise sources such as cars, neon signs, or hair dryers.
Double images	<ul style="list-style-type: none"> ❑ Using a highly directional outdoor antenna or a cable may solve the problem.
"Black box" on screen	<ul style="list-style-type: none"> ❑ You have selected a text option in the Setup menu and no text is available. (See page 122 to reset Setup selections.) To turn off this feature, set the Caption Vision option to Off. If you were trying to select closed captioning, select CC1 instead of Text 1-4.
Black bands appear at the top and bottom of the screen	<ul style="list-style-type: none"> ❑ Some wide-screen programs are filmed in aspect ratios that are greater than 16:9 (this is especially common with theatrical releases). Your SXR projection TV will show these programs with black bands at the top and bottom of the screen. For more details, check the documentation that came with your DVD (or contact your program provider).
Certain programs on DVD or other digital sources display a loss of detail, especially during fast-motion or dark scenes	<ul style="list-style-type: none"> ❑ The compression used by certain digital broadcasts and DVDs may cause your SXR projection TV's screen to display less detail than usual, or cause artifacts (small blocks or dots, pixelations) to appear on your screen. This is due to your SXR projection TV's large screen and ability to show very fine detail, and is normal for certain digitally recorded programs. Adjust the reality/clarity in the DRC Palette menu (see page 110) to optimize the picture while viewing these sources.
"Iris Unit error" appears while Cinema Black Pro is set to On	<ul style="list-style-type: none"> ❑ The Iris Control may have a problem. Call your local Sony Service Center.

Audio

Problem	Possible Remedies
Good picture, no sound	<ul style="list-style-type: none">❑ Press MUTING so that Muting disappears from the screen (see page 62).❑ Make sure the Speaker option is set to On in the Audio menu (see page 113).❑ Make sure the MTS option is set to Stereo or Mono (see page 113).❑ Make sure the speakers are connected correctly (see page 18).❑ When the HDMI IN input is in use, surround sound, such as AC-3 and DTS, cannot be input. Change the sound setting for the external input device to Linear PCM.
Audio noise	<ul style="list-style-type: none">❑ Communication problems may occur if infrared communication equipment (e.g., infrared cordless headphones) is used near the SXR projection TV. Please use headphones other than infrared cordless headphones. Also, if you use infrared communication equipment other than infrared cordless headphones, move the infrared transceiver away from the SXR projection TV until the noise is eliminated, or move the transmitter and receiver of the infrared communication equipment closer together.
Cannot gain enough volume when using a cable box	<ul style="list-style-type: none">❑ Increase the volume of the cable box using the cable box's remote control. Then press FUNCTION repeatedly until the SXR projection TV indicator lights up and adjust the SXR projection TV's volume.
Sound seems weak or insufficient	<ul style="list-style-type: none">❑ The SXR projection TV's audio might be set to Auto SAP or Mono, when it might be better set to Stereo. In the Audio menu (see page 113), set the MTS setting to Stereo. If already set to Stereo, switch to Mono (which may reduce background noise during weak stereo broadcasts).
Cannot raise the volume on external speakers	<ul style="list-style-type: none">❑ If the Speaker option is set to Off and the Audio Out option is set to Fixed (in order to output the sound to your audio system), use your audio receiver to adjust the sound (see page 113). Or, to use the SXR projection TV remote control, set the Audio Out option to Variable.❑ To turn on the SXR projection TV speakers, set the Speaker option to On (see page 113).
Cannot switch from Off to On in the Speaker option	<ul style="list-style-type: none">❑ Make sure the speakers are connected correctly (see page 18).

Channels

Problem	Possible Remedies
Cannot receive upper channels (UHF) when using an antenna	<ul style="list-style-type: none">❑ Press ANT to select the VHF/UHF input (see page 62).❑ Use Auto Program in the Channel menu to add receivable channels that are not presently in the SXR projection TV's memory (see page 116).
TV is fixed to one channel	<ul style="list-style-type: none">❑ Use Auto Program in the Channel menu to add receivable channels that are not presently in the SXR projection TV's memory (see page 116).❑ Check your Channel Fix settings (see page 116).
Cannot receive any channels when using cable TV	<ul style="list-style-type: none">❑ Use Auto Program in the Channel menu to add receivable channels that are not presently in the SXR projection TV's memory (see page 116).❑ Press ANT to select the CABLE input (see page 62).

Problem	Possible Remedies
Cannot receive or select channels	❑ Use Auto Program in the Channel menu to add receivable channels that are not presently in SXR projection TV memory (see page 116).
Some digital cable channels are not being displayed	❑ Certain cable companies have limitations on the broadcast of digital cable channels. Check with your cable company for more information. ❑ The digital cable channel may be set to Hidden in the Digital Setup menu (see page 117).

General

Problem	Possible Remedies
How to reset TV to factory settings	❑ Turn on the TV. While holding down the RESET button on the remote control, press the POWER button on the TV. (The TV will turn itself off, then back on again.) Release the RESET button.
How to restore Video settings to factory settings	❑ Press RESET on the remote control while in the Video menu (see page 108).
How to restore Audio settings to factory settings	❑ Press RESET on the remote control while in the Audio menu (see page 112).
Cannot cycle through the other video equipment connected to the SXR projection TV	❑ Be sure the Label Video Inputs option is not set to Skip (see page 123).
Cannot operate Menu	❑ If a menu option appears in gray, this indicates that the menu option is not available.
Lost password	❑ In the password screen (see page 118), enter the following master password: 4357 . The master password clears your previous password; it cannot be used to temporarily unblock channels. ❑ The i.LINK STANDBY LED blinks in red when the signal from an i.LINK device is being shown.
TIMER LED on front panel is lit	❑ The LED (see page 26 or 137) blinks when the TV is turned on, then shuts off when the picture is displayed. If the red LED blinks continuously, this may indicate the TV needs service. When lit, indicates that the timer is set (see page 26 or 137). When the timer is set, this LED will remain lit even when the TV is turned off.
POWER/STANDBY LED blinks in red	❑ If the LED blinks three times, the lamp cover may not be attached securely (see page 23).
LAMP LED blinks in red	❑ Replace the lamp (see page 20).
The replacement lamp does not light up	❑ The screw of the lamp cover may be slanted. Take out the screw, insert it straight into the screw hole, and then tighten it completely (see page 20).
Digital cable box does not work	❑ If you are connecting a VCR and digital cable box using a splitter, as described on page 42, you must use a special bi-directional splitter that is designed to work with your digital cable box. Contact your cable provider for details.
Cannot record digital channels to VCR	❑ Only analog channels can be recorded to your VCR.

(Continued)

Other Information

Problem	Possible Remedies
TV cabinet creaks	<ul style="list-style-type: none">❑ When the TV is in use, there is a natural rise in temperature, causing the cabinet to expand or contract and may be accompanied by a slight creaking noise. This is not a malfunction.
A slight creaking noise occurs from the bottom part of the TV	<ul style="list-style-type: none">❑ Cinema Black Pro applies a mechanical iris system. When Cinema Black Pro is turned On/Off, a natural creaking noise occurs due to the basic structure of the optical unit. The creaking sound is an inherent nature of this system and is not a defect.
The cooling fan is loud	<ul style="list-style-type: none">❑ If the SXRD projection TV is used at high altitudes and High Altitude is set to On, the cooling fan runs faster and its sound becomes louder. If the TV is not used at high altitudes, set High Altitude to Off (see page 123).
The signal from a selected i.LINK device is not being displayed	<ul style="list-style-type: none">❑ If you have several i.LINK devices connected and operating at once, the TV may not be able to display the signal from the selected device. Turn the other i.LINK devices off, and reselect the desired i.LINK device.❑ If you are using a digital VCR, turn off any Auto LINC functionality of the VCR. For details, see the digital VCR's user manual.
The TV does not turn on	<ul style="list-style-type: none">❑ The SXRD projection TV cools down its projection lamp when the power is turned off. It takes up to two minutes for the picture to come back after the TV is turned on again. Wait for a while until the picture comes back.

Flashing Indicators on the Front of the TV

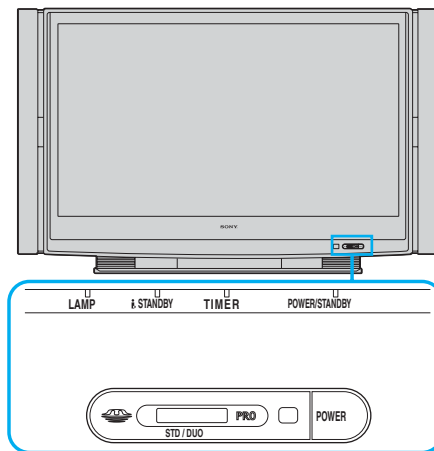

The POWER/STANDBY (green or red) and/or LAMP (red) indicators light or flash if there is a problem with or change in the condition of the SXR projection TV.

The POWER/STANDBY (green) indicator flashes.

- ❑ The lamp for the light source is ready to turn on.

The POWER/STANDBY (red) indicator flashes three times.



- ❑ The lamp cover is not attached securely. When you secure the lamp cover, the POWER/STANDBY indicator flashes in red and the SXR projection TV enters the standby mode (see page 26).

The LAMP indicator flashes.

- ❑ The lamp for the light source has burned out.
Replace it with a new one (see page 20).

If the SXR projection TV does not function properly after correcting the problems, contact qualified Sony personnel.

Specifications

Projection System	3 SXRD Panel, 1 lens projection system	
SXRD Panel	0.78 inch SXRD panel 6,220,800 pixels (2,073,600 x 3)	
Projection Lens	High Performance, large diameter hybrid lens F2.4	
Antenna	75 ohm external terminal for VHF/UHF	
Lamp	UHP lamp, 200W, XL-5000	
Television System	NTSC	American TV Standard
	ATSC (8VSB terrestrial)	ATSC compliant 8VSB
	QAM on cable	ANSI/SCTE 07 2000
Screen Size (measured diagonally)	70 inches	
Channel Coverage	Terrestrial (analog)	2-69
	Cable TV (analog)	1-125
	Terrestrial (digital)	2-69
	Cable TV (digital)	1-135
Power Requirements	120V, 60 Hz	
Inputs/Outputs		
HDMI IN	2 total	Video: 1080i, 720p, 480p, 480i
		Audio: Two channel linear PCM 32, 44.1 and 48 kHz, 16, 20 and 24 bit  Not compatible with compressed sound, such as AC-3 and DTS.
Video (IN)	3 total (1 on front panel)	1 Vp-p, 75 ohms unbalanced, sync negative
S Video (IN)	3 total (1 on front panel)	Y: 1 Vp-p, 75 ohms unbalanced, sync negative
		C: 0.286 Vp-p (Burst signal), 75 ohms
Audio (IN)	6 total (1 on front panel)	500 mVrms (100% modulation)
		Impedance: 47 kilohms
Component Video Input	2 (Y, PB, PR)	Y: 1.0 Vp-p, 75 ohms unbalanced, sync negative
		PB: 0.7 Vp-p, 75 ohms
		PR: 0.7 Vp-p, 75 ohms
CONTROL S (IN)	1	Mini jack
CONTROL S (OUT)	1	Mini jack
AUDIO (VAR/FIX) OUT	1	500 mVrms at the maximum volume setting (Variable)
		500 mVrms (Fixed)
		Impedance (output): 2 kilohms  AUDIO OUT jacks are operable only when the TV's Speaker is set to Off. For details, see page 113.
i.LINK	3 total (1 on front panel)	4-pin S400 i.LINK terminal
RF Inputs	2	
Digital Audio Optical Output (PCM/Dolby Digital)	1	Optical Rectangular (1)

CableCARD Slot	PCMCIA Type I/II
Speaker Output	25 W (L), 25 W (R), 50 W (Woofer)
Dimensions (W × H × D)	1,907 × 1,195 × 627 mm
Mass	Approx. 124kg
Power Consumption	
In Use	330 W
In Standby	0.5 W
In i.LINK/CableCARD Standby	Less than 30 W
Supplied Accessories	
Remote Control	RM-Y914
AA (R6) Batteries	2 supplied for remote control
Cleaning Cloth	1
AC Power Cord	1
Anti-Static Cleaning Brush	1
Slot Covers	4
Owner's Guide	1
Quick Setup Guide	1
Warranty	1
Product Registration Card	1

Design and specifications are subject to change without notice.

Optional Accessories

- ❑ HDMI cable
- ❑ Component video cable
- ❑ S VIDEO cable
- ❑ A/V cable
- ❑ Audio cable
- ❑ Optical cable
- ❑ Control S cable : RK-G69
- ❑ TV Stand : SU-SX10
- ❑ Lamp : XL-5000
- ❑ i.LINK cables: VMC-IL4415 (4-pin to 4-pin, 1.5 meters); VMC-IL4435 (4-pin to 4-pin, 3.5 meters)

Index

Numerics

0 – 9 buttons **63, 69**
4:3 Default settings **115**

A

AC IN **28, 33**
Advanced Video **110**
Alternate Audio **71, 105**
Alternate Video **71, 105**
ANT button **62, 69**
Antenna, connecting **35, 36**
Applications Menu **125**
Audio Menu **107, 112**
Audio Out **113**
AUDIO OUT jack **28**
Audio receiver, connecting **51**
Auto Program (channel setup) **60, 116**
Auto SAP **113**

B

Balance, adjusting **112**
Bass, adjusting **112**
Batteries, inserting in remote **61**
Black Corrector **111**
BN Smoother **111**
Brightness, adjusting **108**

C

Cable
 connecting **35**
 with VCR, connecting **41**
Cable box
 connecting with VCR **42**
 using with TV remote control **67**
CABLE jack **29**
CableCARD **58, 126**
CableCARD slot **29**
Camcorder, connecting **50**
Caption Vision **122, 124**
CH +/- button **63**
Change Password **119**

CHANNEL +/- **27**
Channel Fix **116**
Channel Menu **107, 116**
Channels
 adding **77–78**
 Auto Program **116**
 creating labels **117**
 deleting **77–78**
 setting up **60**
Cinema Black Pro **111**
Cleaning Cloth **139**
Clear Voice **112**
Clear White **111**
Clock/Timers **125**
Closed caption modes **107, 122**
Color Corrector **111**
Color Space **111**
Color Temperature, adjusting **109**
Color, adjusting **108**
Connecting
 Audio receiver **51**
 Cable and antenna **36**
 Cable box **37–38**
 Cable or antenna **35**
 Camcorder **50**
 DVD player **48**
 Satellite receiver **45–47**
 VCR **41–44, 46**
CONTROL S **57**
CONTROL S IN/OUT jack **28**

D

Detail Enhancer **111**
Detachable speakers **16, 18–19**
Diagnostics **126**
DIGITAL AUDIO (OPTICAL)
 OUT jack **29**
Digital CC **124**
Digital Channels **116**
Digital Reality Creation **14**
Direct Mode **109**
DISPLAY button **63, 69**
Dolby Virtual **112**
DRC Mode **110**

DRC Palette **110**
DTE **111**
DVD player
 using with TV remote control **67**
 with A/V connectors,
 connecting **49**
 with component video
 connectors,
 connecting **48**
Dynamic **112**

E

Effect **112**
English Rating **121**
ENTER button **63, 69**
Error messages, Memory Stick **131**
EXIT button **63**

F

Favorite Channels
 setting up **116**
 using **77**
FAVORITES button **63**
Features **14**
File **90, 93**
File Information **94**
File Order **95**
Filter **95**
FREEZE button **63**
Freeze, using **79**
French Rating **121**
Front Panel **26–27**
FUNCTION button **62**

G

Game Mode **109**
Game Picture **114**
Gamma Corrector **111**
GUIDE button **62, 70**

H

HD/DVD IN jacks **28**

(Continued)

HDMI **29**

High Altitude **123**

Hue, adjusting **108**

I

i.LINK **27, 99–105**

i.LINK button **63**

i.LINK Standby **123**

i.LINK STANDBY LED **26**

Illuminated **123**

Index **90, 93**

INDEX button **62**

Info Banner **122**

Installation of the Projection TV
30–33

J

JUMP button **63, 69**

L

Label Channels **117**

Label Video Inputs **123**

LAMP LED **26**

Lamp, replacing **20–23**

Language, setting **123**

M

MDP, using with TV remote
control **67**

Memory Stick **125**

button **63**

Duo **85**

features **81**

Index **87**

indicator (LED) **26**

insertion slot **26**

panning photos **91**

photo options **90**

playing movies **92**

precautions **97**

removing **86**

rotating photos **91**

slide show options **94**

troubleshooting **131**

viewing photos **89**

zooming photos **91**

MENU button **63, 69**

Menu Color **123**

Menus

Applications **107, 125**

Audio **107, 112**

Channel **107, 116**

Parent **107, 118**

Screen **107, 114**

Setup **107, 122**

Video **107, 108**

Movie Rating **120**

MTS **113**

Music **94**

MUTING button **62, 69**

N

Noise Reduction **109**

O

Overscan **115**

P

Parent Menu **107, 118**

Parental control, described **14**

Parental Lock **118**

PICTURE button **62**

Picture contrast, adjusting **108**

Picture Mode

Pro **108**

Standard **108**

Vivid **108**

POWER button **26**

POWER buttons (GREEN) **62**

Power Saving **124**

POWER/STANDBY indicator
26, 137

Problems, troubleshooting **129–**
136

Program Guide menu **70–71**

Program Options menu **71**

R

Ratings

setting **120**

viewing blocked programs **119**

Rear panel **27–29**

REC button **63**

Remote control

button descriptions **62–63**

inserting batteries **61**

programming **64**

Repeat **94**

RESET button **63**

Resetting

Audio options **112**

Video options **108**

S

S VIDEO jack **27**

SAT/CABLE power button **62**

Satellite receiver

connecting **45**

using with TV remote control
66

Screen Menu **107, 114**

Select Country **119**

Select Folder **95**

Setup Menu **122**

Sharpness, adjusting **108**

Show/Hide Channels **117**

Simulated **113**

SLEEP button **62**

Slide Advance **94**

Slide Show **90, 93**

Sound Mode **112**

Speaker **113**

Specifications **138–139**

Steady Sound

adjusting **112**

Subchannels **71**

T

Timer

set current time **126**

setting **125**

TIMER indicator **26, 137**

Transition Effect **94**

Treble, adjusting **112**

Troubleshooting **129–136**

TruSurround **113**

TV Rating **120**

TV/VIDEO button **27, 63, 69**

Twin View

activating a picture **74**

button **62**

described **14**

enlarging pictures **76**

picture size, adjusting **76**

using **74**
Zoom feature **76**

U

U.S.A. Rating **121**
Unrated **120**

V

VCR
 using with TV remote control
 66
 with cable box, connecting **42**
 with cable, connecting **41**
 with satellite receiver and cable,
 connecting **46**

Vertical Center **115**

Vertical Size **115**

VHF/UHF jack **29**

Video inputs, labeling **123**

VIDEO L(MONO)-AUDIO-R
27

Video Menu **107, 108**

View **90**

Viewing area, recommended **32**

VOL +/- button **62, 69**

VOLUME +/- **27**

W

White Balance **111**

WIDE button **62**

Wide Mode **114**

Wide Screen Mode **72**

Woofers Level **112**

SONY



S-MASTER
Digital Amplifier



Printed on 100% recycled paper.

2004 © Sony Corporation Printed in Japan
"SONY" is a registered trademark of Sony Corporation.
"QUALIA" is a trademark of Sony Corporation.
2-584-141-12(1)



2584141120