myprojectorlamps.com

The most trusted, dependable name in projector lamp sales.

http://www.myprojectorlamps.com

http://www.myprojectorlamps.ca

http://www.myprojectorlamps.eu

The following projector manual has not been modified or altered in any way.

Table of Contents

Table of Contents 1

Usage Notice 2

Safety Information 2
Precautions 4
Eye Safety Warnings 6

Introduction 7

Package Overview 8
Product Overview 9
Main Unit 9
Control Panel 10
Rear View 11
Remote Control 12
Connecting the Projector 13
Connect to Computer / Notebook 13

Installation 13

Connect to Video Sources 14
Powering On / Off the Projector 15
Powering On the Projector 15
Powering Off the Projector 16
Warning Indicator 16
Adjusting the Projected Image 17
Adjusting the Projector's Height 17
Adjusting the Zoom / Focus (0.7 XGA Series) 18
Adjusting Projection Image Size 18
Adjusting the Zoom / Focus (0.55" XGA Series) 19
Adjusting Projection Image Size 19
Adjusting the Zoom / Focus (0.65 WXGA Series) 20
Adjusting Projection Image Size 20

User Controls 21

Control Panel & Remote Control 21
On-screen Display Menus 24
How to operate 24
Menu Tree 25
Image 26
Display 31
Setup 33
Options 43
LAN_RJ45 (RJ45 models only) 48

Appendices 51

Troubleshooting 51
Image Problems 51
Intermission Problems 53
Projector Status Indication 54
Remote Control Problems 55
Audio Problems 55
Replacing the Lamp 56
Cleaning the Projector 57
Compatibility Modes 58
RS232 Commands 60
RS232 Protocol Function List 61
Ceiling Installation 64
Optoma Global Offices 65
Regulation & Safety notices 67
Operation conditions 68

Safety Information

	The lightning flash with arrow head within an equilateral triangle is intended to alert the user to the presence of uninsulated "dangerous voltage" within the product's enclosure that may be of sufficient magnitude to constitute a risk of electric shock to persons.
	The exclamation point within an equilateral triangle is intended to alert the user to the presence of import operating and maintenance (servicing) instructions in the literature accompanying the appliance.

WARNING: TO REDUCE THE RISK OF FIRE OR ELECTRIC SHOCK, DO NOT EXPOSE THE PROJECTOR TO RAIN OR MOISTURE. DANGEROUS HIGH VOLTAGES ARE PRESENT INSIDE THE ENCLOSURE. DO NOT OPEN THE CABINET.

REFER SERVICING TO QUALIFIED PERSONNEL ONLY.

Class B emissions limits

This Class B digital apparatus meets all requirements of the Canadian Interference-Causing Equipment Regulations.

Important Safety Instruction

1. Read these instructions –before using this projector.
2. Keep these instructions –for future reference.
3. Follow all instructions.
4. Install in accordance with the manufacturer's instructions :
   A. **Do not block any ventilation openings**. To ensure reliable operation of the projector and to protect it from overheating, put the projector in a position and location that will not interfere with its proper ventilation. For example, do not place the projector on a bed, sofa, carpet, or similar surface that may block the ventilation openings. Do not put it in an enclosure, such as a bookcase or a cabinet that may keep air from flowing through its ventilation openings.
   B. **Do not use this projector near water or moisture**. To reduce the risk of fire or electric shock, do not expose the projector to rain or moisture.
   C. **Do not install near any heat sources**, such as radiators, heaters, stoves or other apparatus (including amplifiers) that produce heat.
5. Clean only with a dry cloth.
6. Only use attachments/accessories specified by the manufacturer.
7. Refer all servicing to qualified service personnel. Servicing is required when the projector has been damaged in any way, such as:

- ❒ Power supply cord or plug is damaged.
- ❒ Liquids have spilled or objects have fallen into the apparatus.
- ❒ The projector has been exposed to rain or moisture, does not operate normally, or has been dropped.

Do not attempt to service this projector yourself. Opening or removing covers may expose you to dangerous voltages or other hazards. Please call Optoma to be referred to an authorized service center near you.

8. Do not let objects or liquids enter the projector as they may touch dangerous voltage points or short-out parts that could result in a fire or electric shock.
9. See projector enclosure for safety related markings.
10. The projector should not be adjusted or repaired by anyone except properly qualified service personnel.

Precautions

Please follow all warnings, precautions and maintenance as recommended in this user's guide.

- Warning - Do not look into the projector's lens when the lamp is on. The bright light may damage your eyes.
- Warning - To reduce the risk of fire or electric shock, do not expose this projector to rain or moisture.
- Warning - Please do not open or disassemble the projector as this may cause electric shock.
- Warning - When replacing the lamp, please allow unit to cool down, and follow all replacement instructions. See page 56.
- Warning - This projector will detect the life of the lamp itself. Please be sure to change the lamp when it shows warning messages.
- Warning - Use the "Lamp Reset" function from the on-screen display "Options | Lamp Settings" menu after replacing the lamp module (see page 47).
- Warning - When switching the projector off, please ensure the cooling cycle has been completed before disconnecting the power. Allow 90 seconds for the projector to cool down.
- Warning - Do not use the lens cap when projector is in operation.
- Warning - When the lamp is approaching the end of its life, the message "Lamp is approaching the end of its useful life" displays on the screen. Please contact your local reseller or service center to change the lamp as soon as possible.
- Warning - To reduce the risk of injury to the eyes, do not look directly into the laser beam on the remote control and do not point the laser beam into anyone's eyes. This remote control is equipped with a Class II laser that emits radiation.

- When the lamp reaches the end of its life, the projector will not turn back on until the lamp module has been replaced. To replace the lamp, follow the procedures listed under "Replacing the Lamp" section on page 56.

Do:

- Turn off the product before cleaning.
- Use a soft cloth moistened with a mild detergent to clean the display housing.
- Disconnect the power plug from the AC outlet if the product is not being used for a long period of time.

Don't:

- Do not block the ventilation slots and openings on the unit.
- Do not use abrasive cleaners, waxes or solvents to clean the unit.
- Do not use under the following conditions:
  - In extremely hot, cold or humid environments. Ensure that the ambient room temperature is within 5-40 °C and relative humidity is 10-85% (max.), non-condensing.
  - In areas susceptible to excessive dust and dirt.
  - Near any appliance that generates a strong magnetic field.
  - In direct sunlight.

Eye Safety Warnings

- Avoid staring directly into the projector's beam of light at all times.
- Minimize standing facing into the beam. Keep your back to the beam as much as possible.
- Using a stick or laser pointer is recommended to avoid the need for the presenter to enter the beam.
- Ensure that projectors are located out of the line of sight from the screen to the audience; this ensures that, when presenters look at the audience, they do not also have to stare at the projector lamp. The best way to achieve this is by ceiling-mounting the projector rather than placing it on floor or table top.
- When projector is used in a classroom, adequately supervise students when they are asked to point out something on the screen.
- In order to minimize the lamp power needed, use room blinds to reduce ambient light levels.

Product Features

This product is a single chip 0.55”/0.7” XGA series and 0.65” WXGA series DLP® projector. Outstanding features include:

- Texas Instruments Single chip DLP® Technology
- Computer Compatibility:

  Apple Macintosh, iMac, and VESA Standards:
  UXGA, SXGA+, SXGA, WXGA, WUXGA, XGA, SVGA, VGA
- Video Compatibility:
  - NTSC, NTSC4.43
  - PAL/PAL-M/PAL-N/SECAM
  - SDTV and EDTV compatible
  - HDTV compatible (720p, 1080i, 1080p)
- Auto source detection with user definable settings
- Full function IR remote control with laser pointer and mouse control
- User friendly multilingual On Screen Menu
- Advanced digital keystone correction and high quality full screen image re-scaling
- User friendly control panel
- One built-in speaker with 3 Watt amplifier
- Macintosh and PC compatible

Package Overview

This projector comes with all the items shown below. Check to make sure your unit is complete. Contact your dealer immediately if anything is missing.

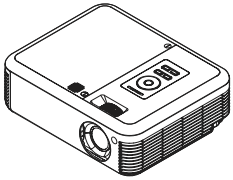

Projector with lens cover

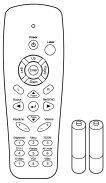

IR Remote Control
(with 2 x AAA Batteries)

Composite cable
(RCA)

Power Cord
1.8m

VGA Cable
1.8m

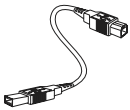

USB Cable
1.8m

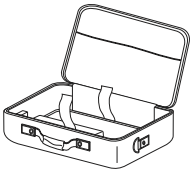

Carrying Case

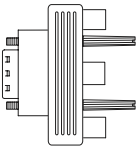

RGB to Component
Adapter
(optional)

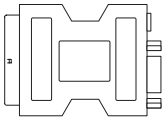

SCART to RGB &
S-Video Adapter
(optional)

NOTE

- Due to the difference in applications for each country, some regions may have different accessories.

Documentation:

- ☑ User's Manual
- ☑ Warranty Card
- ☑ Quick Start Card
- ☑ WEEE Card

Product Overview

Main Unit

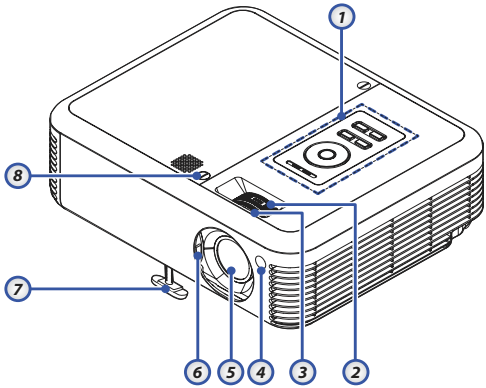

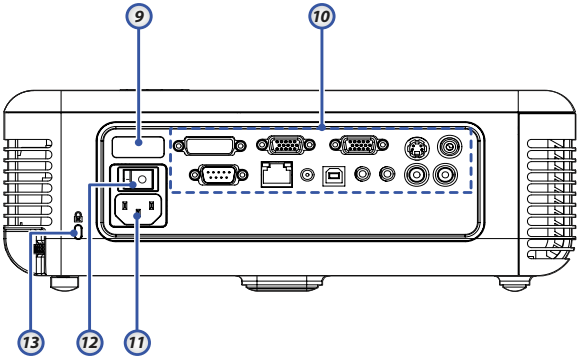

1. Control Panel
2. Zoom
3. Focus
4. Front IR Receiver
5. Lens
6. Lens Cover
7. Elevator foot
8. Captive Screws
9. Rear IR Receiver
10. Connection Ports
    (RJ45 function is dependent on the model purchased)
11. Power Socket
12. Power Switch
13. Kensington™ Lock

Control Panel

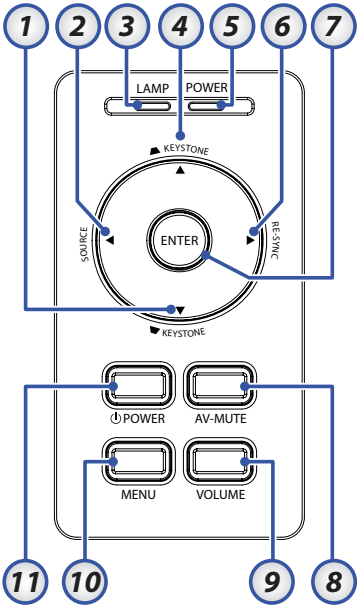

1. KEYSTONE ▲
2. SOURCE
3. LAMP LED
4. KEYSTONE ▼
5. POWER LED
6. RE-SYNC
7. ENTER
8. AV-MUTE
9. VOLUME
10. MENU
11. POWER

Rear View

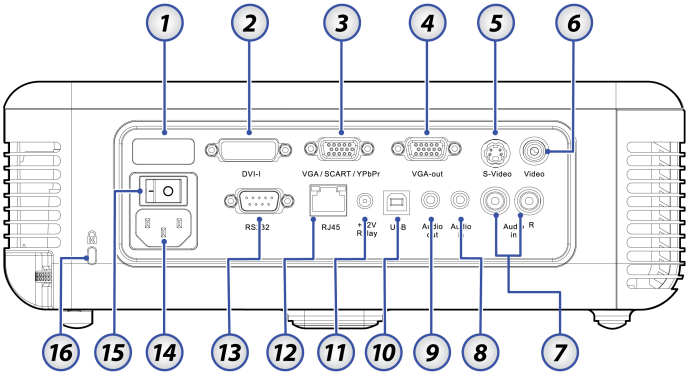

1. Rear IR Receiver
2. DVI-I Connector
3. VGA/ SCART/ YPbPr Connector
4. VGA-out
5. S-Video Input Connector
6. Video Input Connector
7. Audio Input Connector (left and right)
8. Audio In
9. Audio Out
10. USB Connector (Connect to PC for Remote Mouse function)
11. +12V Relay
12. RJ-45 Connector (RJ45 function is dependent on the model purchased)
13. RS-232 Connector
14. Power Socket
15. Power Switch
16. Kensington™ Lock Port

Remote Control

1. Button LED
2. Power On/Off
3. Laser Button
4. Page Up
5. Mouse Right Click
6. Four Directional Select Keys
7. Re-Sync
8. Page Down
9. Volume +/-
10. Zoom
11. AV mute
12. Video Source
13. VGA Source
14. Freeze
15. S-Video Source
16. DVI-I
17. Brightness
18. Menu
19. Keystone +/-
20. Source
21. Enter
22. Mouse Left Click
23. PC/Mouse control
24. Number Buttons (for password input)

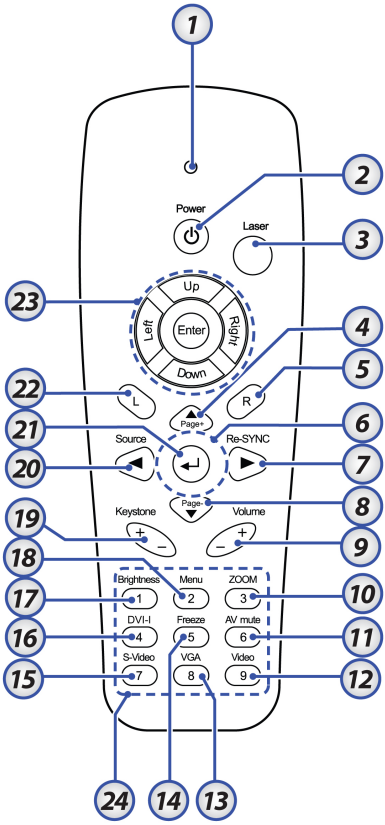

Connecting the Projector

Connect to Computer / Notebook

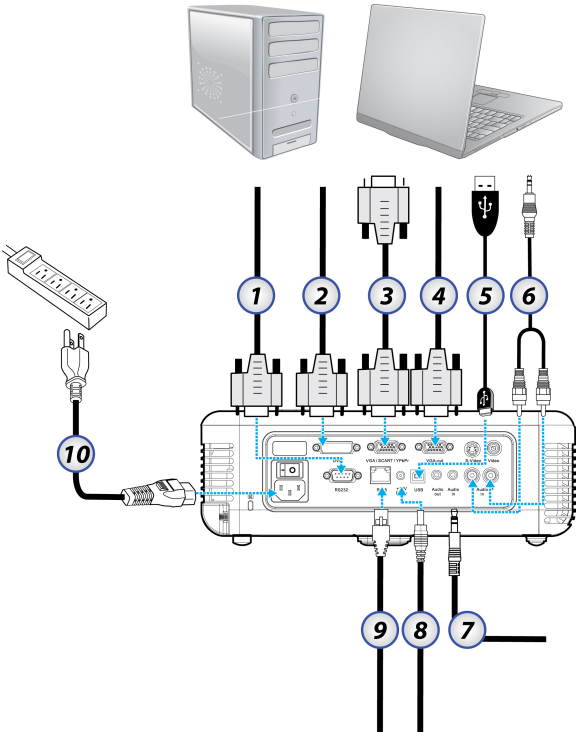

Due to the difference in applications for each country, some regions may have different accessories.

1. RS-232 Cable
2. DVI-I Cable
3. VGA Cable
4. RGB-out
5. USB Cable
6. Audio-in (RCA Type cable)
7. Audio-in (mini jack)
8. +12V Relay Cable
9. RJ45 Cable (RJ45 function is dependent on the model purchased)
10. Power Cord

Connect to Video Sources

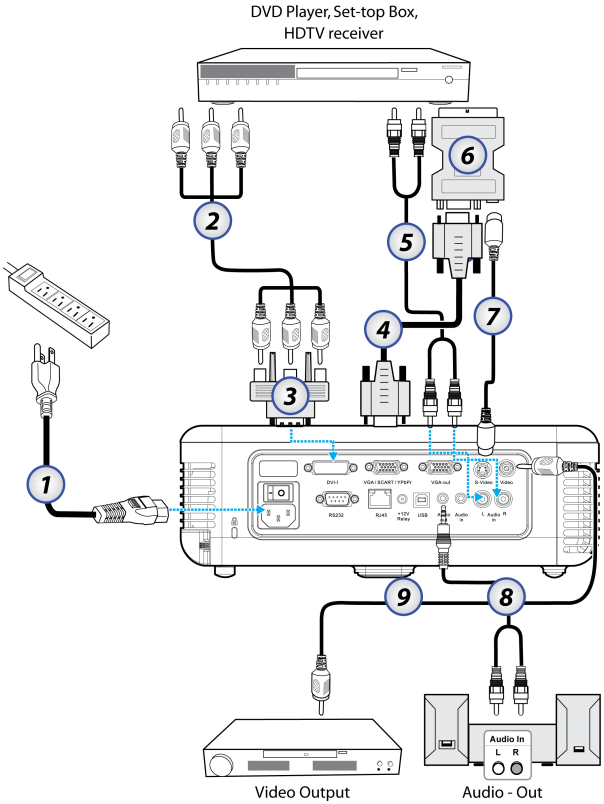

Note

- Due to the difference in applications for each country, some regions may have different accessories.

1. Power Cord
2. Component Cable (optional)
3. RGB to Component Adapter (optional)
4. VGA Cable
5. RCA Type audio cable (optional)
6. SCART to RGB & S-Video Adapter (optional)
7. S-Video Cable (optional)
8. Audio-out—RCA Type cable (optional)
9. Composite Video Cable

Powering On / Off the Projector

Powering On the Projector

1. Slide the lens cover. ❶
2. Connect the power cord to the projector [**A**]. Connect the other end to a wall outlet. Switch [**B**] from off (O) to on (—).

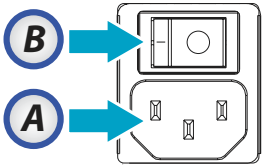

3. The POWER and LAMP LEDs on the projector turn on. Ensure the LAMP LED is on a steady (not flashing) orange and the POWER LED is on a steady (not flashing) green. Press the **POWER** button to turn on the projector ❷.
   The startup screen displays in approximately 10 seconds.
4. Turn on your source (computer, notebook, video player, etc.). The projector will detect your source automatically.

❖ Turn on the projector first and then select the signal sources.

❖ If you connect multiple sources at the same time, press the **SOURCE** button on the control panel or direct source key on the remote control to switch between inputs.

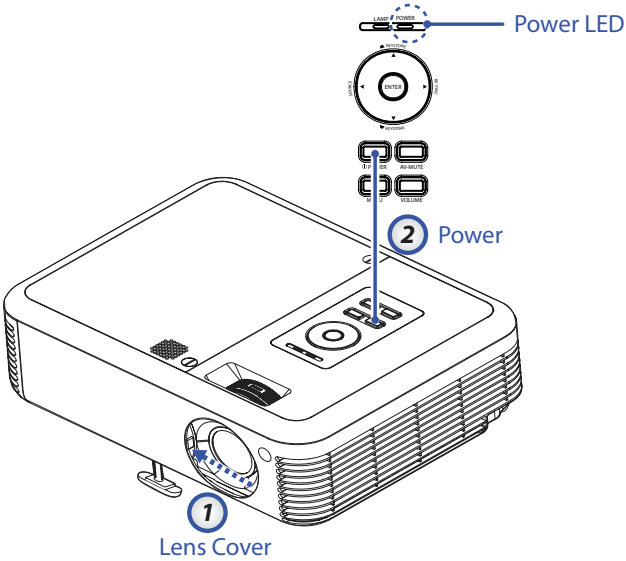

Powering Off the Projector

1. Press **POWER** to turn off the projector lamp, a message displays on the projector's screen.

2. Press **POWER** again to confirm, otherwise the message disappears after 15 seconds.
3. The cooling fans continue to operate for about 10 seconds for cooling cycle. When the LAMP LED is on a steady (not flashing) orange and the POWER LED is on a steady (not flashing) green, the projector has entered standby mode.
   If you wish to turn the projector back on, you must wait until the projector has completed the cooling cycle and has entered standby mode. Once in standby mode, simply press **POWER** to restart the projector.
4. Turn off the main power switch. Disconnect the power cord from the electrical outlet and the projector.
5. Do not turn on the projector immediately following a power off procedure.

Warning Indicator

- When the POWER LED indicator repeatedly blinks five (5) times, the projector will automatically shut itself down. Please contact your local reseller or service center. See pages 65-66.
- When the POWER LED indicator repeatedly blinks three times, the projector will automatically shut itself down. Under normal conditions, the projector can be switched on again after it has cooled down. If the problem persists, you should contact your local dealer or our service center. See pages 65-66.
- When the POWER LED repeatedly blinks six (6) times in conjunction with the LAMP LED blinking a single time, it indicates the fan has failed. Please contact your local dealer or our service center. See pages 65-66.

Adjusting the Projected Image

Adjusting the Projector's Height

The projector is equipped with elevator foot for adjusting the image height.

To raise the image:

1. Press the elevator button ❶.
2. Raise the image to the desired height angle ❷, then release the button to lock the elevator foot into position.
3. Use screw in foot ❸ to fine-tune the display angle.

To lower the image:

1. Press the elevator button.
2. Lower the image, then release the button to lock the elevator feet into position.
3. Use screw in foot ❸ to fine-tune the display angle.

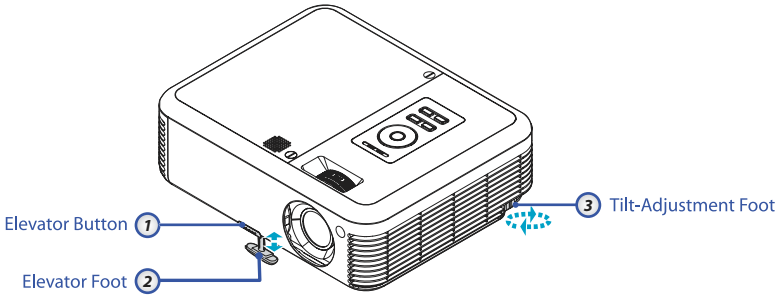

Adjusting the Zoom / Focus (0.7" XGA Series)

You may turn the zoom ring to zoom in or out. To focus the image, rotate the focus ring until the image is clear. The projector will focus at distances from 3.28 to 36.7 feet (1 to 11.2 meters).

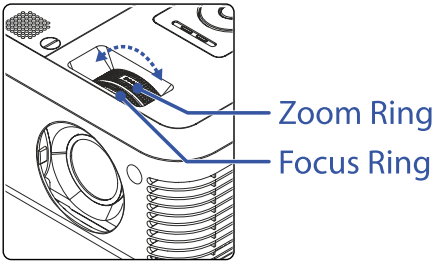

Adjusting Projection Image Size

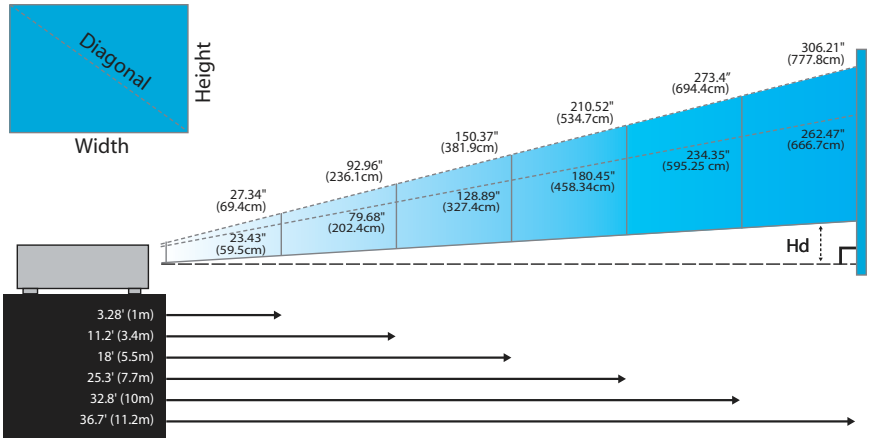

Screen (Diagonal)	Max.	27.34" (69.4cm)	92.96" (236.1cm)	150.37" (381.9cm)	210.52" (534.7cm)	273.4" (694.4cm)	306.21" (777.8cm)
	Min.	23.43" (59.5cm)	79.68" (202.4cm)	128.89" (327.4cm)	180.45" (458.34cm)	234.35" (595.25cm)	262.47" (666.7cm)
Screen size	Max (WxH).	21.87x16.4" (55.5x41.6cm)	74.37x55.77" (188.89x146.73cm)	120.3x90.22" (305.6x229.1cm)	168.42x126.31" (427.8x320.8cm)	218.72x164.04" (555.5x416.7cm)	244.97x183.73" (622.2x466.7cm)
	Min. (WxH)	18.75x14.06" (47.6x35.7cm)	63.74x47.81" (161.89x121.4cm)	103.11x77.33" (261.9x196.4cm)	144.36x108.27" (366.7x275cm)	187.48x140.61" (476.2x357.1cm)	209.97x157.48" (533.3x400cm)
Hd	Max.	2.03"(5.14cm)	6.89"(17.49cm)	11.14"(28.29cm)	15.59"(39.61cm)	20.25"(51.44cm)	22.68"(57.61cm)
	Min.	1.74"(4.41cm)	5.9"(14.99cm)	9.55"(24.25cm)	13.37"(44.09cm)	17.36"(44.09cm)	19.44"(49.38cm)
Distance		3.28' (1m)	11.2' (3.4m)	18' (5.5m)	25.3' (7.7m)	32.8' (10m)	36.7' (11.2m)

Adjusting the Zoom / Focus (0.55″ XGA Series)

You may turn the zoom ring to zoom in or out. To focus the image, rotate the focus ring until the image is clear. The projector will focus at distances from 3.28 to 32.8 feet (1 to 10 meters).

Adjusting Projection Image Size

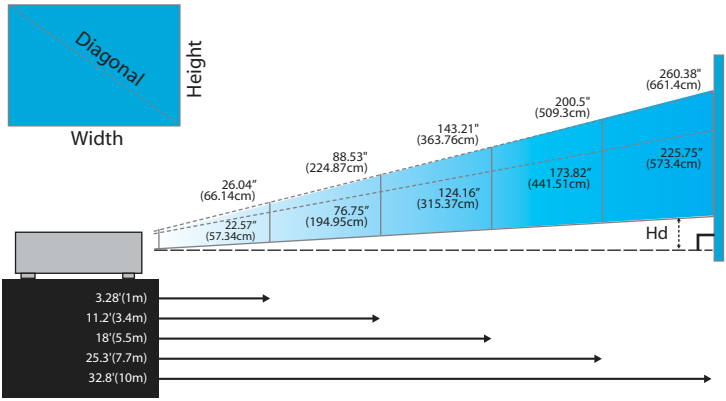

Screen (Diagonal)	Max.	26.04″ (66.14cm)	88.53″ (224.87cm)	143.21″ (363.76cm)	200.5″ (509.3cm)	260.38″ (661.4cm)
	Min.	22.57″ (57.34cm)	76.75″ (194.95cm)	124.16″ (315.37cm)	173.82″ (441.51cm)	225.75″ (573.4cm)
Screen size	Max (WxH).	20.8x15.6″ (52.9x39.7cm)	70.82x53.12″ (179.9x134.9cm)	114.57x85.93″ (291x218.3cm)	160.4x120.3″ (407.4x305.6cm)	208.31x156.23″ (529.1x396.8cm)
	Min. (WxH)	18.06x13.54″ (45.9x34.4cm)	61.4x46.1″ (156x117cm)	99.33x74.5″ (252.3x189.2cm)	139.06x104.29″ (353.21x264.91cm)	180.6x135.45″ (458.7x344cm)
Hd	Max.	2.25″ (5.71cm)	7.64″ (19.4cm)	12.36″ (31.38cm)	17.3″ (43.94cm)	22.47″ (57.06cm)
	Min.	1.95″ (4.98cm)	6.62″ (16.82cm)	10.71″ (27.21cm)	15″ (38.09cm)	19.48″ (49.47cm)
Distance		3.28′(1m)	11.2′(3.4m)	18′(5.5m)	25.3′(7.7m)	32.8′(10m)

Adjusting the Zoom / Focus (0.65″ WXGA Series)

You may turn the zoom ring to zoom in or out. To focus the image, rotate the focus ring until the image is clear. The projector will focus at distances from 3.28 to 32.8 feet (1 to 10 meters).

Adjusting Projection Image Size

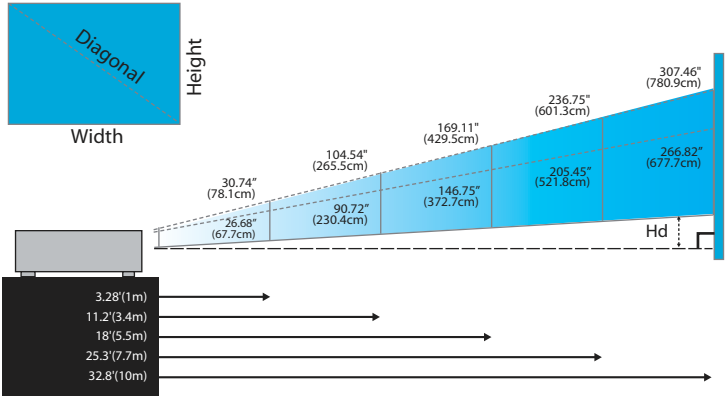

Screen (Diagonal)	Max.	30.74″ (78.1cm)	104.54″ (265.5cm)	169.11″ (429.5cm)	236.75″ (601.3cm)	307.46″ (780.9cm)
	Min.	26.68″ (67.7cm)	90.72″ (230.4cm)	146.75″ (372.7cm)	205.45″ (521.8cm)	266.82″ (677.7cm)
Screen size	Max (WxH).	26.07x16.3″ (66.2x41.4cm)	88.65x55.4″ (225.2x140.7cm)	143.4x89.63″ (364.2x227.7cm)	200.76x125.48″ (509.8x318.7cm)	260.73x162.96″ (662.2x413.9cm)
	Min. (WxH)	22.63x14.14″ (57.5x36cm)	79.63x48.08″ (202.26x122.1cm)	124.45x77.78″ (316.1x197.6cm)	172.22x108.89″ (437.4x276.58cm)	226.26x141.42″ (574.7x359.2cm)
Hd	Max.	1.92″ (4.88cm)	6.54″ (16.61cm)	10.58″ (26.87cm)	14.81″ (37.63cm)	19.24″ (48.86cm)
	Min.	1.67″ (4.24cm)	5.68″ (14.42cm)	9.18″ (23.32cm)	12.86″ (32.65cm)	16.69″ (42.4cm)
Distance		3.28′ (1m)	11.2′ (3.4m)	18′ (5.5m)	25.3′ (7.7m)	32.8′ (10m)

Control Panel & Remote Control

Control Panel

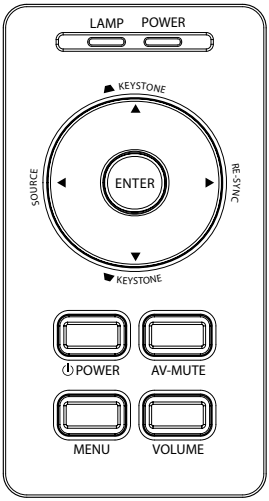

Using the Control Panel	
KEYSTONE ▲	Adjust the image Keystone positively.
ENTER	Confirm your item selection.
LAMP LED	Indicate the projector's lamp status.
POWER LED	Indicate the projector's status.
POWER	Refer to the "Power On/Off the Projector" section on page 15.
AV-MUTE	Momentarily turns off / on the audio and video.
MENU	Press **MENU** to launch the on-screen display (OSD) menu. To exit OSD, Press **MENU** again.
RE-SYNC	Automatically synchronizes the projector to the input source.
KEYSTONE ▼	Adjust the image Keystone negatively.
SOURCE	Press **SOURCE** to select an input signal.

Remote Control

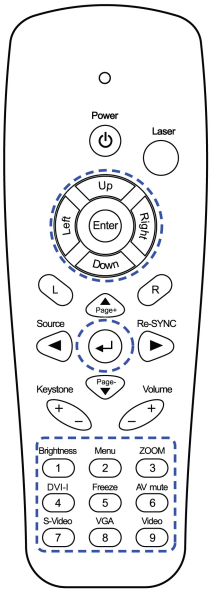

Using the Remote Control	
Power	Refer to the "Power On/Off the Projector" section on page 15.
Laser	Aim the remote at the viewing screen, press and hold this button to activate the laser pointer.
PC / Mouse control	The PC/Mouse control can be used to control mouse movement. The mouse function is enabled using the USB cable to connect your computer and the projector.
L Button	Mouse left click.
R Button	Mouse right click.
Page +	Use this button to page up.
Page -	Use this button to page down.
Enter ↵	Confirm your item selection.
Source	Press **Source** to select an input signal.
Re-Sync	Automatically synchronizes the projector to the input source.
Four Directional Select Keys	Use ▲▼◀▶ to select items or make adjustments to your selection.
Keystone +/-	Adjusts image distortion caused by tilting the projector. (±30 degrees)
Volume +/-	Adjusts to increase/decrease the volume.
Brightness	Adjust the brightness of the image.

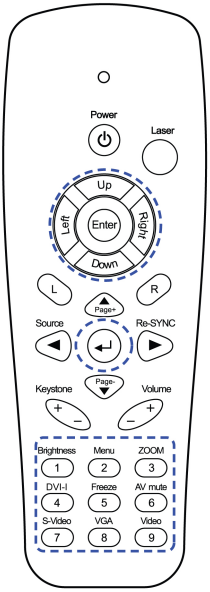

Using the Remote Control	
Menu	Press **Menu** to launch the on-screen display (OSD) menu. To exit OSD, Press **Menu** again.
Zoom	Press **+/-** to zoom in of an image.
DVI-I	Press **DVI-I** to choose source from DVI-A, DVI-D or DVI-I connector.
VGA	Press **VGA** to choose source from VGA- IN connector.
AV Mute	Momentarily turns off/on the audio and video.
S-Video	Press **S-Video** to choose S-Video source.
Freeze	Press **Freeze** to pause the screen image.
Video	Press **Video** to choose Composite video source.

On-screen Display Menus

The Projector has multilingual On-screen Display menus that allow you to make image adjustments and change a variety of settings. The projector will automatically detect the source.

How to operate

1. To open the OSD menu, press **Menu** on the Remote Control or Projector Keypad.
2. When OSD is displayed, use ◄► keys to select any item in the main menu. While making a selection on a particular page, press ▼ or **Enter** to enter sub menu.
3. Use ▲▼ keys to select the desired item and adjust the settings by ◄► key.
4. Select the next item to be adjusted in the sub menu and adjust as described above.
5. Press **Enter** to confirm, and the screen will return to the main menu.
6. To exit, press **Menu** again. The OSD menu will close and the projector will automatically save the new settings.

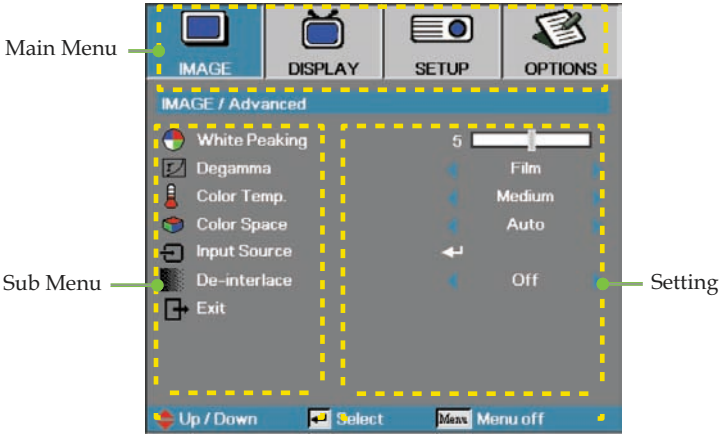

Menu Tree

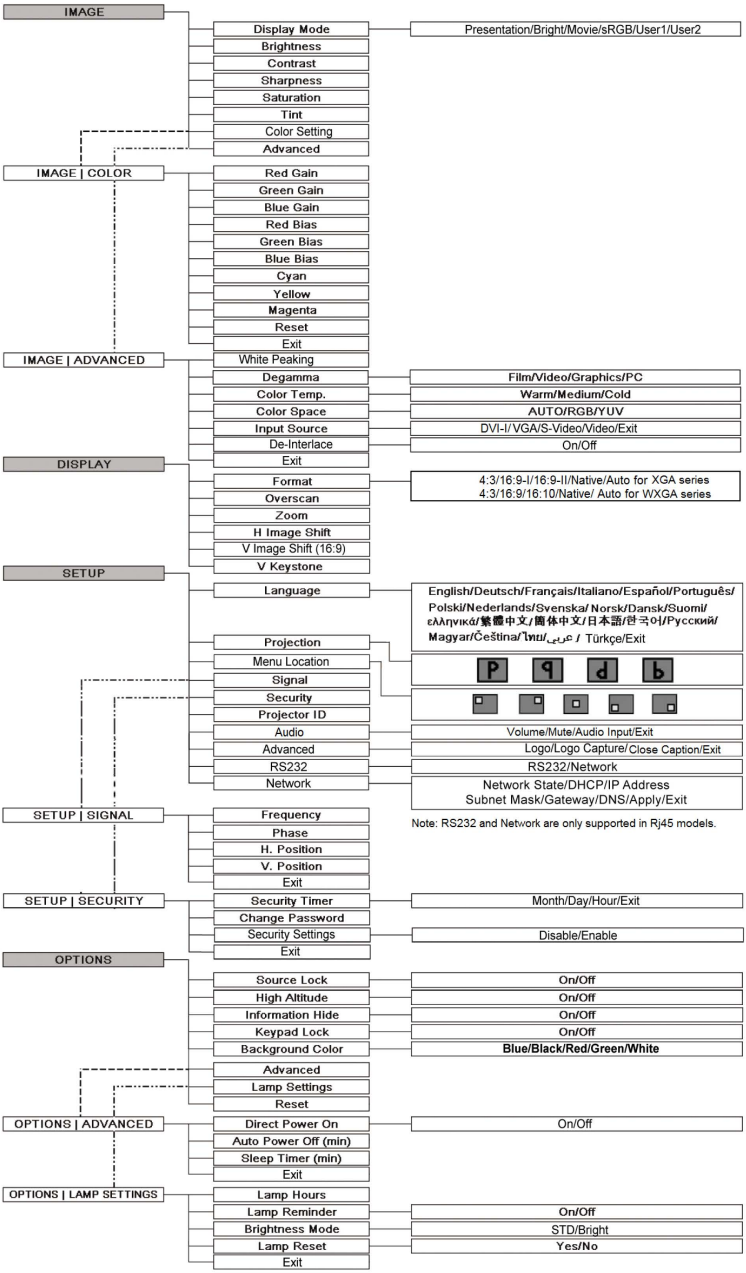
IMAGE
Display Mode
Presentation/Bright/Movie/sRGB/User1/User2
Brightness
Contrast
Sharpness
Saturation
Tint
Color Setting
Advanced
IMAGE | COLOR
Red Gain
Green Gain
Blue Gain
Red Bias
Green Bias
Blue Bias
Cyan
Yellow
Magenta
Reset
Exit
IMAGE | ADVANCED
White Peaking
Degamma
Film/Video/Graphics/PC
Color Temp.
Warm/Medium/Cold
Color Space
AUTO/RGB/YUV
Input Source
DVI-I/ VGA/S-Video/Video/Exit
De-Interlace
On/Off
Exit
DISPLAY
Format
4:3/16:9-I/16:9-II/Native/Auto for XGA series
4:3/16:9/16:10/Native/ Auto for WXGA series
Overscan
Zoom
H Image Shift
V Image Shift (16:9)
V Keystone
SETUP
Language
English/Deutsch/Français/Italiano/Español/Português/
Polski/Nederlands/Svenska/ Norsk/Dansk/Suomi/
ελληνικά/繁體中文/簡体中文/日本語/한국어/Русский/
Magyar/Čeština/ไทย/عربي / Türkçe/Exit
Projection
Menu Location
Signal
Security
Projector ID
Audio
Volume/Mute/Audio Input/Exit
Advanced
Logo/Logo Capture/Close Caption/Exit
RS232
RS232/Network
Network
Network State/DHCP/IP Address
Subnet Mask/Gateway/DNS/Apply/Exit
Note: RS232 and Network are only supported in Rj45 models.
SETUP | SIGNAL
Frequency
Phase
H. Position
V. Position
Exit
SETUP | SECURITY
Security Timer
Month/Day/Hour/Exit
Change Password
Security Settings
Disable/Enable
Exit
OPTIONS
Source Lock
On/Off
High Altitude
On/Off
Information Hide
On/Off
Keypad Lock
On/Off
Background Color
Blue/Black/Red/Green/White
Advanced
Lamp Settings
Reset
OPTIONS | ADVANCED
Direct Power On
On/Off
Auto Power Off (min)
Sleep Timer (min)
Exit
OPTIONS | LAMP SETTINGS
Lamp Hours
Lamp Reminder
On/Off
Brightness Mode
STD/Bright
Lamp Reset
Yes/No
Exit

Image

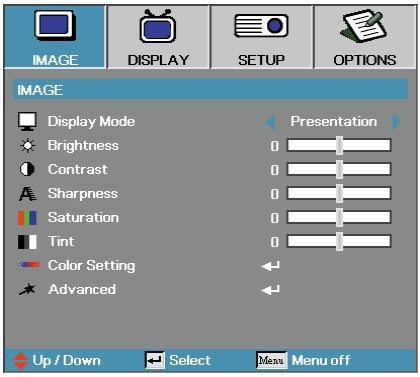

Display Mode

There are many factory presets optimized for various types of images.

- Presentation: Good color and brightness from PC input.
- Bright: Maximum brightness from PC input.
- Movie: For home theater.
- sRGB: Standardised accurate color.
- User1: User's own settings.
- User2: User's own settings.
  The initial default settings of this mode is from Movie mode. Any further adjustments by the user in User1/2 will be saved in this mode for future use.

Brightness

Adjust the brightness of the image.

- Press ◄ to darken image.
- Press ► to lighten the image.

Contrast

The contrast controls the degree of difference between the lightest and darkest parts of the picture. Adjusting the contrast changes the amount of black and white in the image.

- Press ◄ to decrease the contrast.
- Press ► to increase the contrast.

Sharpness

Adjusts the sharpness of the image.

- Press ◄ to decrease the sharpness.
- Press ► to increase the sharpness.

Image

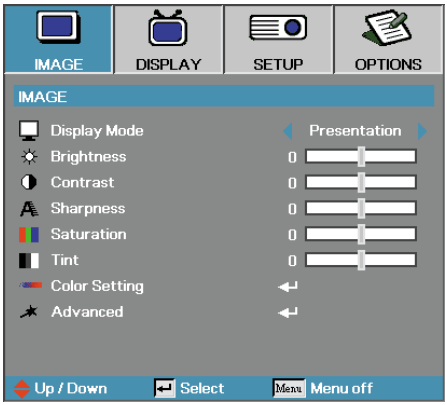

Saturation

Adjusts a video image from black and white to fully saturation color.

- Press ◀ to decrease the amount of saturation in the image.
- Press ▶ to increase the amount of saturation in the image.

Tint

Adjusts the color balance of red and green.

- Press ◀ to increase the amount of green in the image.
- Press ▶ to increase the amount of red in the image.

Color Setting

Enter the Color Setting menu. Select the Red/Green/Blue Gain for brightness adjustments and Bias for contrast adjustments for the whole picture. Individual color adjustments for Cyan, Magenta, Yellow can also be adjusted. See page 28 for more details.

Advanced

Enter the Advanced menu. Select advanced display options such as White Peaking, Degamma, Color Temp., Color Space, Input Source, De-Interlace, and Exit. See page 29 for more information.

Image | Color Setting

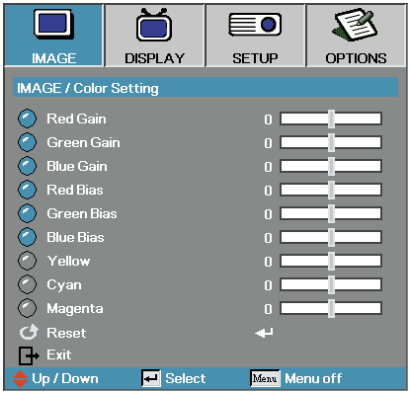

Gain

Set RGB gain for the following colors:

- Red—increase or decrease the gain value for red.
- Green—increase or decrease the gain value for green.
- Blue—increase or decrease the gain value for blue.

Bias

Set RGB bias for the following colors:

- Red—increase or decrease the bias value for red.
- Green—increase or decrease the bias value for green.
- Blue—increase or decrease the bias value for blue.

Color

Set values for the following colors:

- Yellow—increase or decrease the color value for yellow.
- Cyan—increase or decrease the color value for cyan.
- Magenta—increase or decrease the color value for magenta.

Reset

Reset all Color Setting values to the factory default.

Image | Advanced

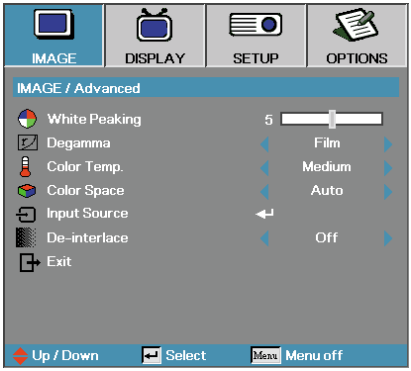

White Peaking

This adjustable item utilizes a new color-processing algorithm and system level enhancements to enable higher brightness while providing true, more vibrant colors in picture. The range is from **0** to **10**. If you prefer a stronger enhanced image, adjust toward the maximum setting. For a smoother, more natural image, adjust toward the minimum setting.

Degamma

This allows you to choose a degamma table that has been fine-tuned to bring out the best image quality for the input.

- Film—for home theater.
- Video—for video or TV source.
- Graphics—for image source.
- PC—for PC or computer source.

Color Temp

Adjust the color temperature. Cold temperature, the screen looks colder; with Warm temperature, the screen looks warmer.

Color Space

Select an appropriate color matrix type from AUTO, RGB, YUV.

Input Source

Enter the Input Source submenu. Select the sources to scan for at startup. See page 30 for more information.

De-interlace

Press the cursor ◄ or ► button to select different De-interlace modes. This function converts an interlaced video signal into progressive signal.

- On: Automatically switch the De-interlace mode and Film mode.
- Off: Switch De-interlace mode to video mode for video source or TV source

Image | Advanced | Input Source

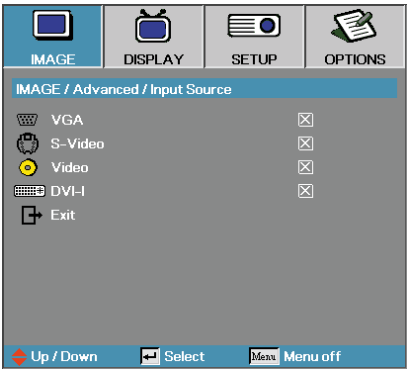

Input Source

Enable input sources. Press ◄ or ► into the next menu as below and then use ▲ or ▼ to select. Press **Enter** to finalize the selection. The projector will not search inputs that are de-selected.

NOTE

❖ If all sources are deselected, the projector cannot display any images. Always leave at least one source selected.

Display

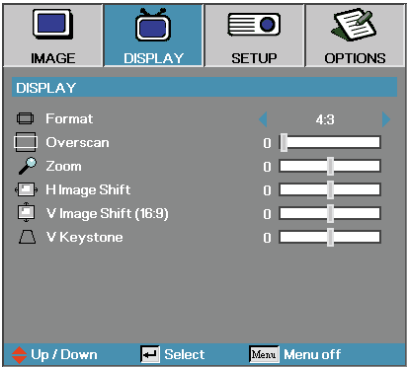

Format

Use this function to choose your desired aspect ratio.

- 4:3: This format is for 4x3 input sources not enhanced for Wide screen TV.
- 16:9 I (XGA series)/16:9 (WXGA series): This format is for 16x9 input sources, like HDTV and DVD enhanced for Wide screen TV.
- 16:9 II (XGA series)/16:10 (WXGA series): The non-standard wide-screen display format of the projector. Part of the original image will be cut if the image aspect ratio is less than 1.67:1.
- Native: Depends on the resolution of the display.
- Auto: Automatically selects the appropriate format.

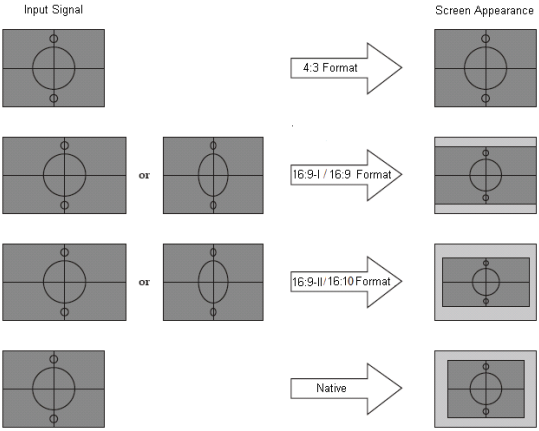

Display

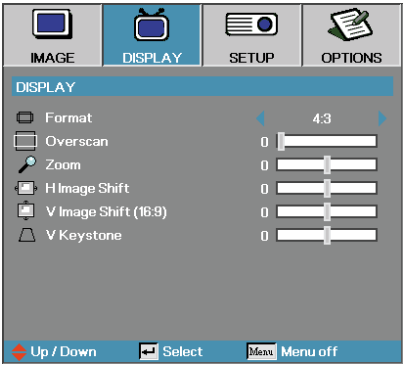

Overscan

Overscan function removes the noise in a video image. Overscan the image to remove video encoding noise on the edge of video source.

Zoom

- Press ◄ to reduce the size of the image.
- Press ► to magnify an image on the projected screen.

H Image Shift

Shifts the projected image position horizontally.

- Press ◄ to move the image left on the projected screen.
- Press ► to move the image right on the projected screen.

V Image Shift (16:9 only)

Shifts the projected image position vertically (in 16:9 format only).

- Press ◄ to move the image up on the projected screen.
- Press ► to move the image down on the projected screen.

V Keystone

Press ◄ or ► to adjust image distortion vertically and to create a regular image.

Setup

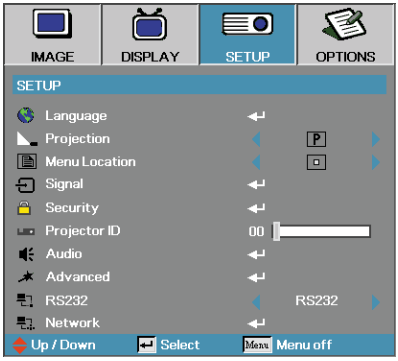

Language

Enter the Language menu. Select the multilingual OSD menu. See page 35 for more information.

Projection

Select projection method:

- Front Desktop

  The factory default setting.

- Rear Desktop

  When you select this function, the projector reverses the image so you can project behind a translucent screen.

- Front Ceiling

  When you select this function, the projector turns the image upside down for ceiling-mounted projection.

- Rear Ceiling

  When you select this function, the projector reverses and turns the image upside down at same time. You can project from behind a translucent screen with ceiling mounted projection.

Menu Location

Choose the menu location on the display screen.

Setup

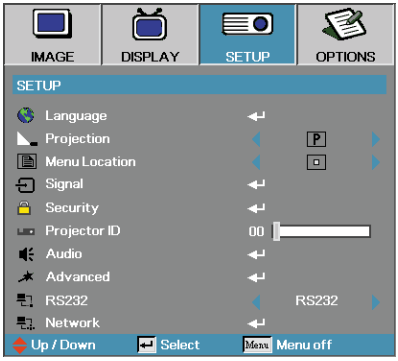

Signal

Enter the Signal menu. Set projector signal properties. See page 36 for more information.

Security

Enter the Security menu. Access the projector's security features. See page 37 for more information.

Projector ID

Select a two digit projector ID from 0 through 99.

Audio

Enter the Audio menu. Set audio level properties. See page 40 for more information.

Advanced

Enter the Advanced menu. Select the screen display during startup. See page 41 for more information.

RS232 (RJ45 model only)

Allows RS232 control of an individual projector.

Network (RJ45 model only)

Allows LAN via web browser (Internet Explore) to control of projector. See page 42 for more information.

Setup | Language

Language

Choose the multilingual OSD menu. Press **ENTER** (↵) into the sub menu and then use the Left (◄) or Right (►) key to select your preferred language.

Setup | Signal

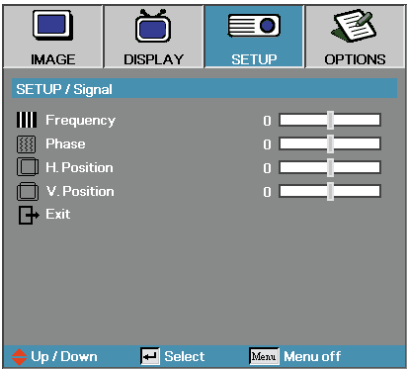

Frequency

Change the display data frequency to match the frequency of your computer's graphic card. If you experience a vertical flickering bar, use this function to make an adjustment.

Phase

Phase synchronizes the signal timing of the display with the graphic card. If you experience an unstable or flickering image, use this function to correct it.

H. Position

- Press ◀ to move the image left.
- Press ▶ to move the image right.

V. Position

- Press ◀ to move the image down.
- Press ▶ to move the image up.

Setup | Security

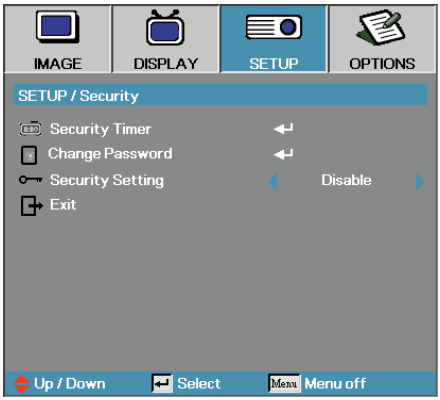

Security Timer

Enter the Security Timer sub menu.

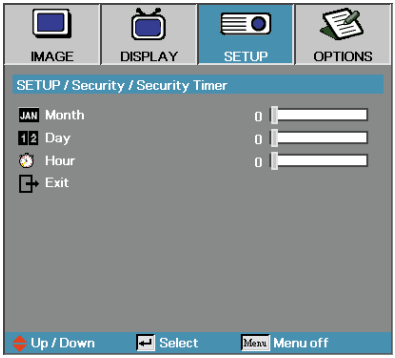

Enter the Months, Days, and hours that the projector can be used without entering the password. Exiting to the Setup menu activates the Security Timer.
Once activated, the projector requires a password on the specified dates and times to allow power on and access to the security menu.
If the projector is in use and the Security Timer is active, the following screen displays 60 seconds before the password is required.

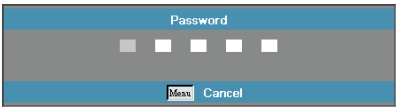

NOTE

❖ No password is required to access Setup | Security unless the Security Timer or Security Setting are enabled.

Setup | Security

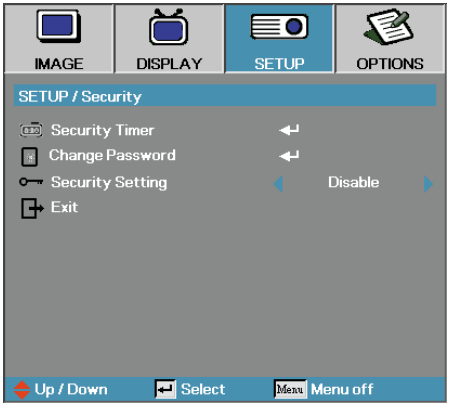

❖ If the incorrect password is entered three times, the device auto shutdowns after 10 seconds.

Change Password

Use this submenu to change the security password for the projector.

1. Select Change Password from the Security submenu. The Confirm Change Password dialog box displays.
2. Select **Yes**.

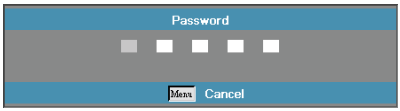

3. Enter the default password <1> <2> <3> <4> <5>.
   A second password screen displays.

❖ If the new passwords do not match, the password screen redis-plays.

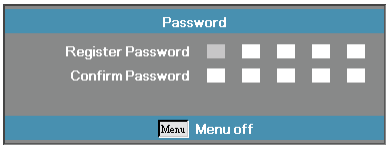

4. Enter the new password twice for verification.

Setup | Security

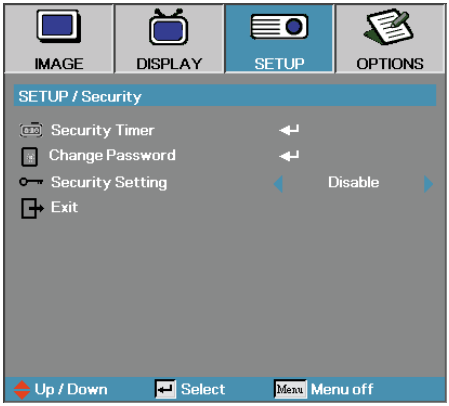

Security Setting

Enable or disable the security password.

- Enabled—the current password is required to power on the projector and access the Security menu.
- Disabled—no password is required for any function.

When security is enabled, the following screen displays at startup and before access to the Security menu is allowed:

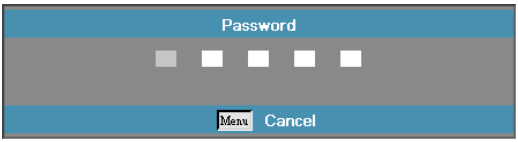

Setup | Audio

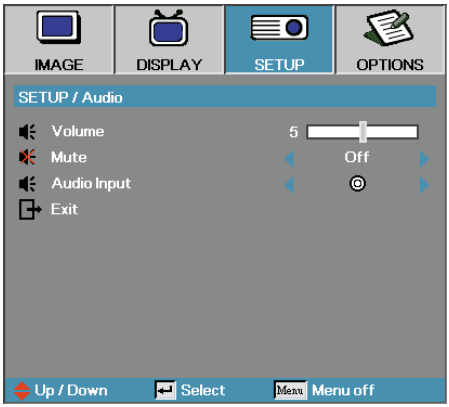

Volume

Press ◄ to decrease the volume of voice.
Press ► to increase the volume of voice.

Mute

Toggle the audio on or off.

- Off – the speaker volume is turned on.
- On–the speaker volume is turned off.

Audio Input

Enter the Audio Input menu. Select the mini Jack/RCA for audio input source.

Setup | Advanced

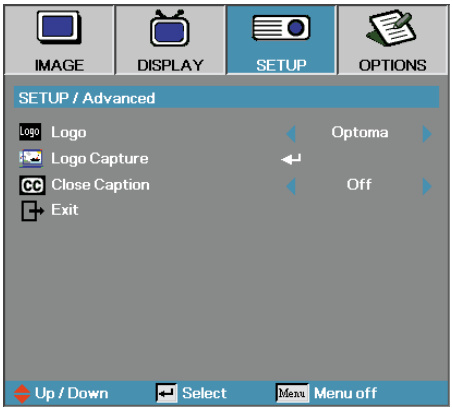

Logo

Select the screen to display during startup.

- Optoma—the supplied default startup screen.
- User—customized screen capture using the Logo Capture function.

Logo Capture

Capture a displayed screen to use as the startup screen.

1. Display the desired screen on the projector.
2. Select Logo Capture from the Advanced menu.
   A confirmation screen displays.

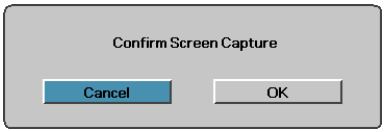

3. Select **OK**. Screen capture in progress.
   Screen capture succeeded displays. The captured screen is saved as **User** in the Logo menu.

Note

❖ Only one startup screen can be saved at once. Subsequent captures over-write previous files limited in 1.5MB.

Close Caption

Select the screen to display closed captioning

- Off–the supplied default setting.
- On–closed captioning text is displayed if available.

Setup | Network

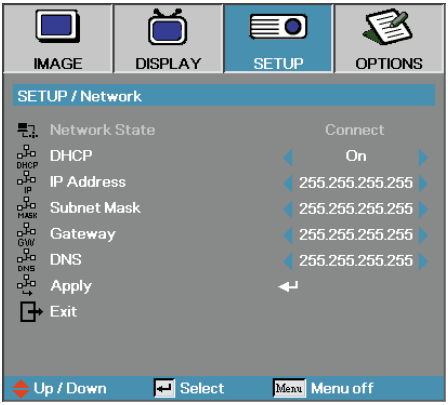

Network

Press **Enter** to apply Network settings. If the connection is successful, the OSD display will show the following dialogue box.

- Network State—to display network information.
- DHCP:
  On: Assign an IP address to the projector from the DHCP server automatically.
  Off: Assign an IP address manually.
- IP Address—Select an IP address
- Subnet Mask—Select subnet mask number.
- Gateway—Select the default gateway of the network connected to the projector.
- DNS—Select DNS number.
- Apply—Press **Enter** to apply the selection.

Options

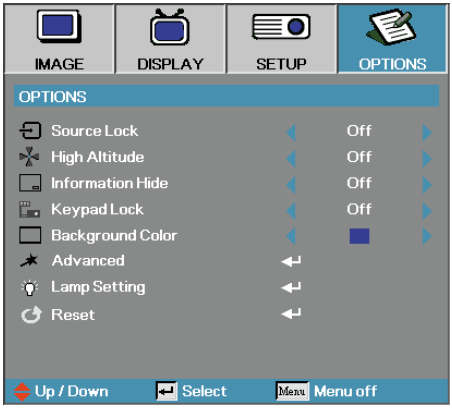

Source Lock

Lock the current source as the only available source, even if the cable is unplugged.

- On—only the current source is recognized as an input source.
- Off—all sources selected in Image | Advanced | Input Source are recognized as an input source.

High Altitude

Adjust the fan speed to reflect the environment.

- On—increases fan speed for high temperature, humidity, or altitude.
- Off—regular fan speed for normal conditions..

Information Hide

Suppress informational messages on the projected screen.

- On—no status messages appear on screen during operation.
- Off— status messages appear as normal on screen during operation.

Options

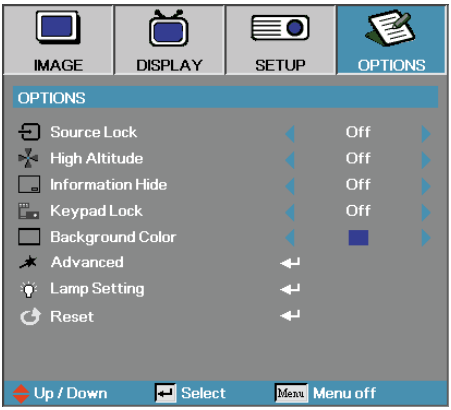

Keypad Lock

Lock the buttons on the projector top panel.

- On—a warning message displays to confirm keypad lock.

- Off—projector keypad functions as normal.

Background Color

Select the desired background color for the projected image when no source is detected.

Advanced

Enter the Advanced menu. See page 45 for more details.

Lamp Setting

Enter the Lamp Setting menu. See pages 46-47 for more details.

Reset

Reset all Options to default factory settings.

Options | Advanced

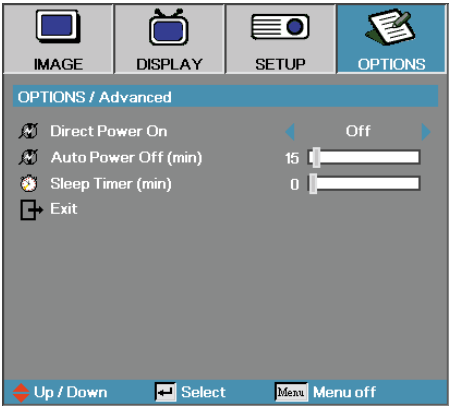

Direct Power On

Enable or disable Direct Power On.

- On – the projector powers on automatically when AC power is supplied.
- Off – the projector must be powered on as normal.

Auto Power Off

Set the Auto Power Off interval. The projector powers off the lamp after 15 minutes of no signal by default. The following warning is displayed 60 seconds before power off.

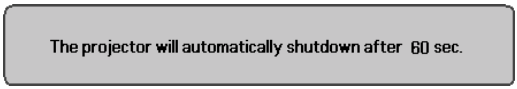

Sleep Timer

Set the Sleep Timer interval. The projector powers off after the specified time period of inactivity (regardless of signal). The following warning is displayed 60 seconds before power off.

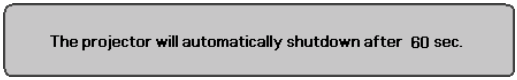

Options | Lamp Setting

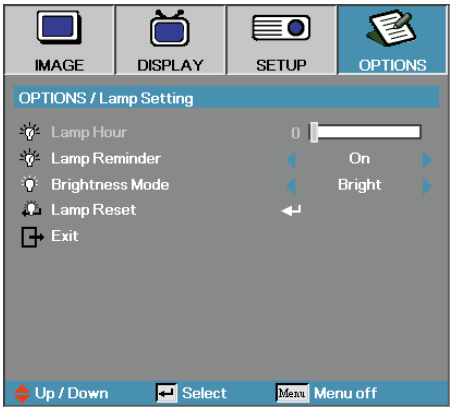

Lamp Hour

Displays the number of hours the lamp has been active. This item is for display only.

Lamp Reminder

Enable or disable the lamp life span reminder.

- On—a warning message displays when remaining lamp life is less than 30 hours.

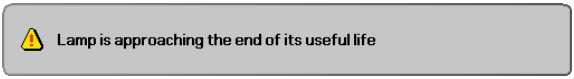

- Off—no warning message displays.

Brightness Mode

Select the lamp brightness mode.

- Bright—the default setting.
- STD—lower brightness setting to conserve lamp life.

Options | Lamp Setting

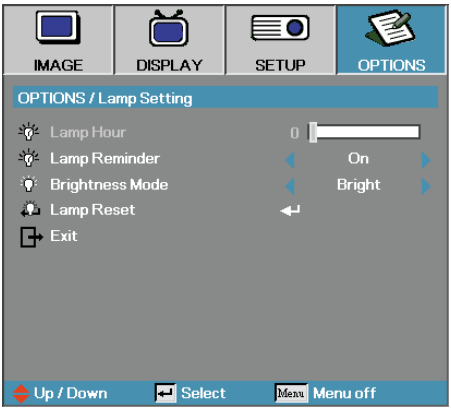

Lamp Reset

After replacing the lamp, reset the lamp counter to accurately reflect the new lamp's life span.

1. Select Lamp Reset.
   A confirmation screen displays.

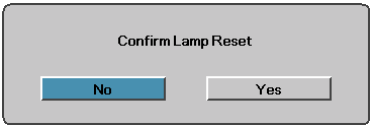

2. Select **Yes** to reset the lamp counter to zero.

LAN_RJ45 (RJ45 models only)

For simplicity and ease of operation, the Optoma projector provides diverse networking and remote management features.
The LAN/RJ45 function of the projector through a network, such as remotely manage: Power On/Off, Brightness and Contrast settings. Also, projector status information, such as: Video-Source, Sound-Mute, etc.

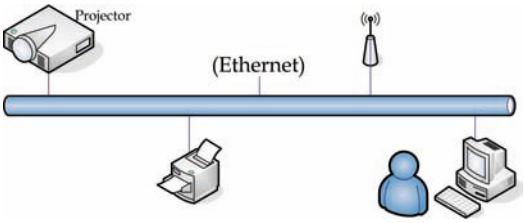

LAN_RJ45

1. Connect an RJ45 cable to RJ45 ports on the projector and the PC (Laptop).

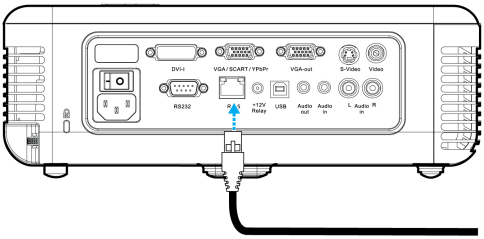

RJ45 Connector

2. On the PC (Laptop), select Start -> Control Panel-> Network Connections.

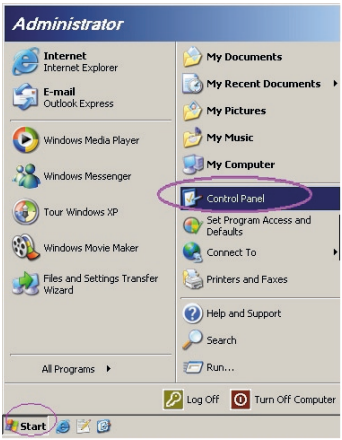

3. Right Click on your Local Area Connection, and select Property.

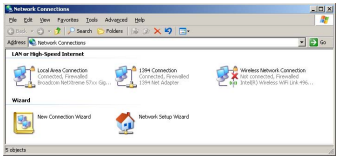

4. In the Properties window, select the **General tab**, and select **Internet Protocol (TCP/IP)**.

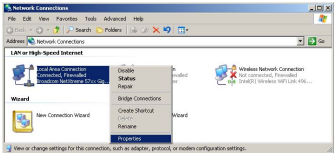

5. Click **Properties**.

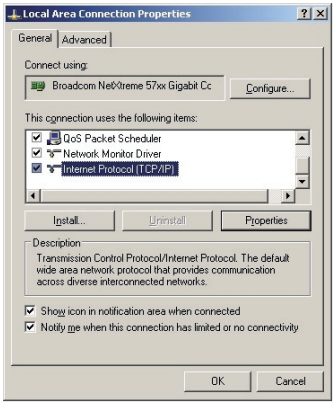

6. Fill in the IP address and Subnet mask, then press OK.

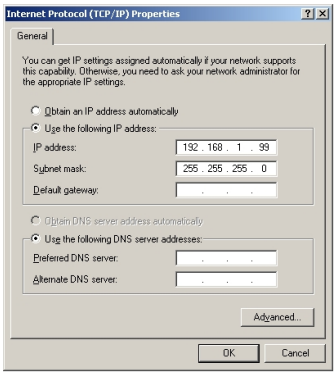

7. Press the **Menu** button on the projector.

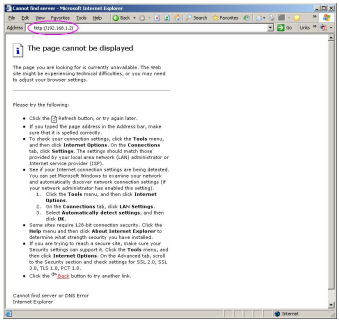

8. Select OSD-> SETUP-> Network-> Enabled.

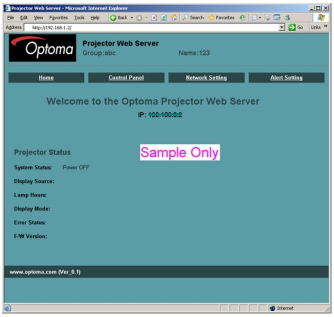

9. Input the following:

- IP Address: 192.168.10.2
- Subnet Mask: 255.255.255.0
- Gateway: 0.0.0.0
- DNS Server: 0.0.0.0

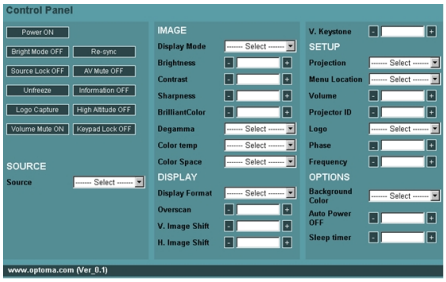

10. Press **Apply** (Enter) to confirm settings.
11. Open a web browser (ex, Microsoft Internet Explorer).
12. In the Address bar, input the IP address: 192.168.10.10.
13. Press **Enter**.

The projector is setup for remote management. The LAN/RJ45 function displays as follows.

Troubleshooting

If you experience a problem with your projector, please refer to the following information. If a problem persists, please contact your local reseller or service center.

Image Problems

No image appears on-screen

- Ensure all the cables and power connections are correctly and securely connected as described in the **Installation** section.
- Ensure all the pins of connectors are not bent or broken.
- Check if the projection lamp has been securely installed. Please refer to the **Replacing the lamp** section.
- Make sure you have removed the lens cap and the projector is switched on.

Partial, scrolling or incorrectly displayed image

- Press "Re-Sync" on the remote.
- If you are using a PC:

  For Windows 95, 98, 2000, XP:

  1. Open the **My Computer** icon, the **Control Panel** folder, and then double click on the **Display** icon.
  2. Select the **Settings** tab.
  3. Verify that your display resolution setting is lower than or equal to UXGA (1600 x 1200).
  4. Click on the **Advanced Properties** button.

     If the projector is still not projecting the whole image, you will also need to change the monitor display you are using. Refer to the following steps.
  5. Verify the resolution setting is lower than or equal to UXGA (1600 x 1200).
  6. Select the **Change** button under the **Monitor** tab.
  7. Click on **Show all devices**. Next, select **Standard monitor types** under the SP box; choose the resolution mode you need under the "Models" box.
  8. Verify that the resolution setting of the monitor display is lower than or equal to UXGA (1600 x 1200). (*)

- If you are using a Notebook:
  1. First, follow the steps above to adjust resolution of the computer.
  2. Press the toggle output settings. Example: [Fn]+[F4]

Acer ⇨	[Fn]+[F5]	IBM/Lenovo ⇨	[Fn]+[F7]
Asus ⇨	[Fn]+[F8]	HP/Compaq ⇨	[Fn]+[F4]
Dell ⇨	[Fn]+[F8]	NEC ⇨	[Fn]+[F3]
Gateway ⇨	[Fn]+[F4]	Toshiba ⇨	[Fn]+[F5]

Mac Apple:
System Preference ⇨ Display ⇨ Arrangement ⇨ Mirror display

If you experience difficulty changing resolutions or your monitor freezes, restart all equipment including the projector.

The screen of the Notebook or PowerBook computer is not displaying your presentation

- If you are using a Notebook:
  Some Notebooks may deactivate their own screens when a second display device is in use. Each has a different way to be reactivated. Refer to your computer's manual for detailed information.

Image is unstable or flickering

- Use **Phase** to correct it. See page 36 for more information.
- Change the monitor color setting on your computer.

Image has vertical flickering bar

- Use **Frequency** to make an adjustment. See page 36 for more information.
- Check and reconfigure the display mode of your graphic card to make it compatible with the projector.

Image is out of focus

- Make sure the lens cap is removed.
- Adjusts the Focus Ring on the projector lens.
- Make sure the projection screen is between the required distances from the projector. See pages 18-20 for more information.

The image is stretched when displaying 16:9 DVD title

When you play anamorphic DVD or 16:9 DVD, the projector will show the best image in 16:9 format on projector side. If you play 4:3 format DVD title, please change the format as 4:3 in projector OSD. If the image is still stretched, you will also need to adjust the aspect ratio by referring to the following:

- Please setup the display format as 16:9 (wide) aspect ratio type on your DVD player.

Image is too small or too large

- Adjust the Zoom Ring on the top of the projector.
- Move the projector closer to or further from the screen.
- Press [Menu] button on the remote control or projector panel, go to **Display | Format** and try the different settings.

Image has slanted sides

- If possible, reposition the projector so that it is centered on the screen and below the bottom of the screen.
- Press [Keystone +/-] button until the sides are vertical on the remote control.

Note

❖ Use of Keystone is not recommended.

Image is reversed

- Select **Setup | Projection** from the OSD and adjust the projection direction.

Intermission Problems

The projector stops responding to all controls

- If possible, turn off the projector, then unplug the power cord and wait at least 60 seconds before reconnecting power.

Lamp burns out or makes a popping sound

- When the lamp reaches its end of life, it will burn out and may make a loud popping sound. If this happens, the projector will not turn on until the lamp module has been replaced. To replace the lamp, follow the procedures in Replacing the Lamp on page 56.

Projector Status Indication

Message	Power LED	Lamp LED
T1 temperature over temperature	3	0
Thermal Break	4	0
G794 fail	4	4
T1 fail	4	5
Lamp error	5	0
Ballast Over Temperature	5	1
Ballast shot circuit in output detected	5	2
End of lamp lift detected	5	3
Ballast lamp did not ignite	5	4
Lamp extinguished during normal operation	5	5
Lamp extinguished during run-up phase	5	6
Fan1 error (Lamp Fan)	6	1
Fan2 error (Ballast Fan)	6	1
Fan3 error (Burner Fan)	6	3
Fan4 error (Power Fan)	6	4
Lamp door open	7	0
DMD error	8	0
Color wheel error	9	0

Message Reminders

- Replacing the lamp:

- Out of range: (see the following for more information)

Remote Control Problems

If the remote control does not work

- Check the operating angle for the remote control is approximately ±15°.
- Make sure there are no obstructions between the remote control and the projector. Move to within 7m (23 ft) of the projector.
- Make sure the batteries are inserted correctly.
- Replace weak batteries in the remote control.

Audio Problems

There is no sound

- Adjust the volume on the remote control.
- Adjust the volume of the audio source.
- Check the audio cable connection.
- Test the source audio output with other speakers.
- Have the projector serviced.

The sound is distorted

- Check the audio cable connection.
- Test the source audio output with other speakers.
- Have the projector serviced.

Replacing the Lamp

The projection lamp should be replaced when it burns out. It should only be replaced with a certified replacement part, which you can order from your local dealer.

Important:

- The lamp contains a certain amount of mercury and should be disposed of according to local ordinance regulations.
- Avoid touching the glass surface of the new lamp, doing so may shorten its operation life.

Warning:

- Be sure to turn off and unplug the projector at least an hour before replacing the lamp. Failure to do so could result in a severe burn.

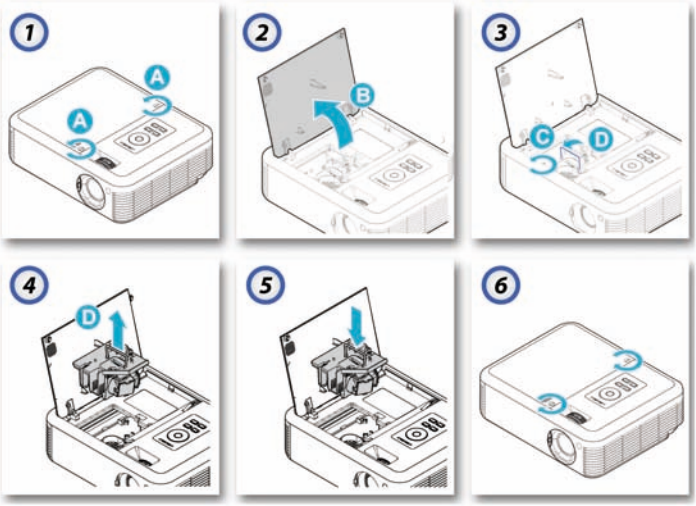

1. Loosen the two captive screws on the lamp compartment cover.
2. Open the lamp compartment cover.
3. Remove the two screws from the lamp module.
4. Lift the module handle up.
5. Replace the lamp module.
6. Reverse steps 1 to 5 to install the new lamp module.

After replacing the lamp, the lamp hours counter must be reset. See page 47 for more information.

Cleaning the Projector

Cleaning the projector to remove dust and grime will help ensure trouble-free operation.

Warning:

- Be sure to turn off and unplug the projector at least an hour before cleaning. Failure to do so could result in a severe burn.
- Use only a dampened cloth when cleaning. Do not allow water to enter the ventilation openings on the projector.
- If a little water gets into the projector interior while cleaning, leave unplugged in a well-ventilated room for several hours before using.
- If a lot of water gets into the projector interior when cleaning, have the projector serviced.

Cleaning the Lens

You can purchase optic lens cleaner from most camera stores. Refer to the following to clean the pro-jector lens.

1. Apply a little optic lens cleaner to a clean soft cloth. (Do not apply the cleaner directly to the lens.)
2. Lightly wipe the lens in a circular motion.

Caution:

- Do not use abrasive cleaners or solvents.
- To prevent discoloration or fading, avoid getting cleaner on the projector case.

Cleaning the Case

Refer to the following to clean the projector case.

1. Wipe off dust with a clean dampened cloth.
2. Moisten the cloth with warm water and mild detergent (such as used to wash dishes), and then wipe the case.
3. Rinse all detergent from the cloth and wipe the projector again.

Caution:

To prevent discoloration or fading of the case, do not use abrasive alcohol-based cleaners.

Compatibility Modes

Computer Compatibility

Signal	Resolution	Refresh Rate (Hz)
NTSC	-	60
PAL/SECAM	-	50
VESA	640 x 350	70.1/ 85.1
	640 x 400	70.1 / 85.1
	720 x 350	70
	720 x 400	70/ 85/ 88
	720 x 576	50/ 60
VGA	640 x 480	60/ 67/ 72.8/ 75/ 85
SVGA	800 x 600	56.3/ 60.3/ 75/ 72.2/ 80/ 85.1
	832 x 624	72/ 75
	1024 x 576	50/ 60
XGA	1024 x 768	60/ 70.1/ 72/ 75/ 85/ 87
	1152 x 864	60/ 70/ 75/85/ 75
HD720	1280 x 720	50/ 60/ 75/ 85
WXGA	1280 x 768	60/ 70/ 75/ 85
WXGA-800	1280 x 800	60
SXGA	1280 x 1024	60/ 75/85
SXGA+	1400 x 1050	60
UXGA	1600 x 1200	60
	1600 x 1050	60
HD1080	1920 x 1080	24/ 50/ 60/75
WUXGA	1920 x 1200	60/ 75
HDTV	1920 x 1080i	50/ 60
	1920 x 1080p	50/ 60
	1280 x 720p	50/ 60
SDTV	720 x 576i	50
	720 x 576p	50
	720 x 480i	60
	720 x 480p	60

Apple Mac Compatibility

Resolution		Macbook	Macbook Pro (Intel)	Power Mac G5	Power Mac G4
	Hz-	Analog	Analog	Analog	Analog
800x600	60	o	o	-	-
800x600	72	o	o	o	o
800x600	75	o	o	o	o
800x600	85	o	o	o	o
1024x768	60	o	o	o	o
1024x768	70	o	o	o	o
1024x768	75	o	o	o	o
1024x768	85	o	o	o	o
1280x720	60	o	o	o	o
1280x720	75	o	o	-	o
1280x720	85	o	o	-	o
1280x768	60	o	o	-	o
1280x768	75	o	o	o	o
1280x768	85	o	o	-	o
1280x800	60	o	o	o	o
1280x1024	60	-	o	o	o
1280x1024	75	-	o	o	-
1680x1050	60	o	o	-	-
1920x1200	60	o	o	-	-

RS232 Commands

RS232 VGA-In Connector

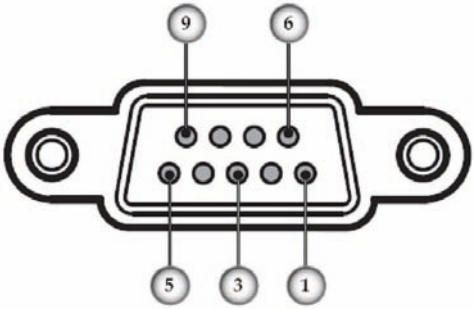

Pin No	Name	I/O (From Projector Side)
1	NC	__
2	RXD	IN
3	TXD	OUT
4	NC	__
5	NC	__
6	NC	__
7	RS232	RTS
8	RS232	CTS
9	NC	__

RS232 Protocol Function List

RS232 Commands

Baud Rate : 9600
Data Bits: 8
Parity: None
Stop Bits: 1
Flow Control None
UART16550 FIFO: Disable
Projector Return (Pass): P
Projector Return (Fail): F

XX=01-99, projector's ID
XX=00 is for all projectors

SEND to projector

Note : There is a <CR> after all ASCII commands
0D is the HEX code for <CR> in ASCII code

232 ASCII Code	HEX Code	Function		Description
~XX00 1	7E 30 30 30 30 20 31 0D	Power ON		
~XX00 2	7E 30 30 30 30 20 32 0D	Power OFF		
~XX01 1	7E 30 30 30 31 20 31 0D	Resync		
~XX02 1	7E 30 30 30 32 20 31 0D	AV Mute	On	
~XX02 2	7E 30 30 30 32 20 32 0D		Off	
~XX04 1	7E 30 30 30 34 20 31 0D	Freeze		
~XX04 2	7E 30 30 30 34 20 32 0D	Unfreeze		
~XX11 1	7E 30 30 31 31 20 31 0D	IR Function	On	
~XX11 2	7E 30 30 31 31 20 32 0D		Off	
~XX12 2	7E 30 30 31 32 20 32 0D		DVI-D	
~XX12 3	7E 30 30 31 32 20 33 0D		DVI-A	
~XX12 5	7E 30 30 31 32 20 35 0D		VGA	
~XX12 7	7E 30 30 31 32 20 37 0D	Direct Source Selection	VGA SCART	
~XX12 8	7E 30 30 31 32 20 38 0D		VGA Component	
~XX12 9	7E 30 30 31 32 20 39 0D		S-video	
~XX12 10	7E 30 30 31 32 20 31 30 0D		Video	
~XX20 1	7E 30 30 32 30 20 31 0D	Display Mode	Presentation	
~XX20 2	7E 30 30 32 30 20 32 0D		Bright	
~XX20 3	7E 30 30 32 30 20 33 0D		Movie	
~XX20 4	7E 30 30 32 30 20 34 0D		sRGB	
~XX20 5	7E 30 30 32 30 20 35 0D		User 1	
~XX20 6	7E 30 30 32 30 20 36 0D		User 2	
~XX21 n	7E 30 30 32 31 20 a 0D	Brightness		n= -50 (a=2D 35 30) - +50 (a=35 30)
~XX22 n	7E 30 30 32 32 20 a 0D	Contrast		n= -50 (a=2D 35 30) - +50 (a=35 30)
~XX23 n	7E 30 30 32 33 20 a 0D	Sharpness		n= -15 (a=2D 31 35) - +15 (a=31 35)
~XX44 n	7E 30 30 34 34 20 a 0D	Saturation		n= -50 (a=2D 35 30) - +50 (a=35 30)
~XX45 n	7E 30 30 34 35 20 a 0D	Tint		n= -50 (a=2D 35 30) - +50 (a=35 30)
~XX24 n	7E 30 30 32 34 20 a 0D	Color	Red Gain	n= -50 (a=2D 35 30) - +50 (a=35 30)
~XX25 n	7E 30 30 32 35 20 a 0D		Green Gain	n= -50 (a=2D 35 30) - +50 (a=35 30)
~XX26 n	7E 30 30 32 36 20 a 0D		Blue Gain	n= -50 (a=2D 35 30) - +50 (a=35 30)
~XX27 n	7E 30 30 32 37 20 a 0D		Red Bias	n= -50 (a=2D 35 30) - +50 (a=35 30)
~XX28 n	7E 30 30 32 38 20 a 0D		Green Bias	n= -50 (a=2D 35 30) - +50 (a=35 30)
~XX29 n	7E 30 30 32 39 20 a 0D		Blue Bias	n= -50 (a=2D 35 30) - +50 (a=35 30)
~XX30 n	7E 30 30 33 30 20 a 0D		Cyan	n= -50 (a=2D 35 30) - +50 (a=35 30)
~XX31 n	7E 30 30 33 31 20 a 0D		Yellow	n= -50 (a=2D 35 30) - +50 (a=35 30)
~XX32 n	7E 30 30 33 32 20 a 0D		Magenta	n= -50 (a=2D 35 30) - +50 (a=35 30)
~XX33 1	7E 30 30 33 33 20 31 0D		Reset	
~XX34 n	7E 30 30 33 34 20 a 0D	White Peaking		n= 0 (a=30) – 10 (a=31 30)
~XX35 1	7E 30 30 33 35 20 31 0D	Degamma	Film	
~XX35 2	7E 30 30 33 35 20 32 0D		Video	
~XX35 3	7E 30 30 33 35 20 33 0D		Graphics	
~XX35 4	7E 30 30 33 35 20 34 0D		PC	
~XX36 1	7E 30 30 33 36 20 31 0D	Color Temp.	Warm	
~XX36 2	7E 30 30 33 36 20 32 0D		Medium	
~XX36 3	7E 30 30 33 36 20 33 0D		Cold	
~XX37 1	7E 30 30 33 37 20 31 0D	Color Space	Auto	
~XX37 2	7E 30 30 33 37 20 32 0D		RGB	
~XX37 3	7E 30 30 33 37 20 33 0D		YUV	
~XX39 2	7E 30 30 33 39 20 32 0D	Input Source	DVI-I	
~XX39 5	7E 30 30 33 39 20 35 0D		VGA	
~XX39 9	7E 30 30 33 39 20 39 0D		S-Video	
~XX39 10	7E 30 30 33 39 20 31 30 0D		Video	
~XX40 1	7E 30 30 34 30 20 31 0D	De-interlace	On	
~XX40 2	7E 30 30 34 30 20 32 0D		Off	
~XX60 1	7E 30 30 36 30 20 31 0D	Format	4:3	
~XX60 2	7E 30 30 36 30 20 32 0D		16:9-l	
~XX60 3	7E 30 30 36 30 20 33 0D		16:9-ll/16 :10	
~XX60 5	7E 30 30 36 30 20 35 0D		Natvie	
~XX60 7	7E 30 30 36 30 20 37 0D		Auto	
~XX61 n	7E 30 30 36 31 20 a 0D	Overscan		n= 0 (a=30) – 10 (a=31 30)
~XX62 n	7E 30 30 36 32 20 a 0D	Zoom		n= -30 (a=2D 33 30) - +50 (a=35 30)
~XX63 n	7E 30 30 36 33 20 a 0D	H Image Shift		n= -50 (a=2D 35 30) - +50 (a=35 30)
~XX64 n	7E 30 30 36 34 20 a 0D	V Image Shift		n= -24 (a=2D 32 34) - +24 (a=32 34)
~XX66 n	7E 30 30 36 36 20 a 0D	V Keystone		n= -30 (a=2D 33 30) - +30 (a=33 30)
~XX70 1	7E 30 30 37 30 20 31 0D	Language	English	
~XX70 2	7E 30 30 37 30 20 32 0D		German	
~XX70 3	7E 30 30 37 30 20 33 0D		French	
~XX70 4	7E 30 30 37 30 20 34 0D		Italian	
~XX70 5	7E 30 30 37 30 20 35 0D		Spanish	
~XX70 6	7E 30 30 37 30 20 36 0D		Portuguese	
~XX70 7	7E 30 30 37 30 20 37 0D		Polish	
~XX70 8	7E 30 30 37 30 20 38 0D		Dutch	
~XX70 9	7E 30 30 37 30 20 39 0D		Swedish	
~XX70 10	7E 30 30 37 30 20 31 30 0D		Norwegian/Danish	
~XX70 11	7E 30 30 37 30 20 31 31 0D		Finnish	

~XX70 12	7E 30 30 37 30 20 31 32 0D		Greek	
~XX70 13	7E 30 30 37 30 20 31 33 0D		Traditional Chinese	
~XX70 14	7E 30 30 37 30 20 31 34 0D		Simplified Chinese	
~XX70 15	7E 30 30 37 30 20 31 35 0D		Japanese	
~XX70 16	7E 30 30 37 30 20 31 36 0D		Korean	
~XX70 17	7E 30 30 37 30 20 31 37 0D		Russian	
~XX70 18	7E 30 30 37 30 20 31 38 0D		Hungarian	
~XX70 19	7E 30 30 37 30 20 31 39 0D		Czechoslovak	
~XX70 20	7E 30 30 37 30 20 32 30 0D		Arabic	
~XX70 21	7E 30 30 37 30 20 32 31 0D		Thai	
~XX70 22	7E 30 30 37 30 20 32 32 0D		Turkish	
~XX71 1	7E 30 30 37 31 20 31 0D	Projection	Front-Desktop	
~XX71 2	7E 30 30 37 31 20 32 0D		Rear-Desktop	
~XX71 3	7E 30 30 37 31 20 33 0D		Front-Ceiling	
~XX71 4	7E 30 30 37 31 20 34 0D		Rear-Ceiling	
~XX72 1	7E 30 30 37 32 20 31 0D	Menu Location	Top Left	
~XX72 2	7E 30 30 37 32 20 32 0D		Top Right	
~XX72 3	7E 30 30 37 32 20 33 0D		Center	
~XX72 4	7E 30 30 37 32 20 34 0D		Bottom Left	
~XX72 5	7E 30 30 37 32 20 35 0D		Bottom Right	
~XX73 n	7E 30 30 37 33 20 a 0D	Signal	Frequency	n= 0 (a=30) – 31 (a=33 31)
~XX74 n	7E 30 30 37 34 20 a 0D		Phase	n= -5 (a=2D 35) - +5 (a=35)
~XX75 n	7E 30 30 37 35 20 a 0D		H. Position	n= -5 (a=2D 35) - +5 (a=35)
~XX76 n	7E 30 30 37 36 20 a 0D		V. Position	n= -5 (a=2D 35) - +5 (a=35)
~XX77 n	7E 30 30 37 37 20 aabbcc 0D	Security	Security Timer	Hour /Day/ Month n=hhddmm hh= 0 (a=30) ~ 24 (a=32 34) dd= 0 (a=30) ~ 30 (a=33 30) mm= 0 (a=30) ~ 12 (a=31 32)
~XX78 1	7E 30 30 37 38 20 31 0D		Security Settings	Enable
~XX78 2	7E 30 30 37 38 20 32 0D			Disable
~XX79 n	7E 30 30 37 39 20 a 0D	Projector ID		n=0 (a=30)- 99 (a=39 39)
~XX80 1	7E 30 30 38 30 20 31 0D	Mute	On	
~XX80 2	7E 30 30 38 30 20 32 0D		Off	
~XX81 n	7E 30 30 38 31 20 a 0D	Volume		n= 0 (a=30) – 10 (a=31 30)
~XX89 1	7E 30 30 38 39 20 31 0D	Audio Input	Mini Jack	
~XX89 1	7E 30 30 38 39 20 32 0D		RCA	
~XX82 1	7E 30 30 38 32 20 31 0D	Logo	Optoma	
~XX82 2	7E 30 30 38 32 20 32 0D		User	
~XX83 1	7E 30 30 38 33 20 31 0D	Logo capture		
~XX88 1	7E 30 30 38 34 20 31 0D	Close Caption	On	
~XX88 2	7E 30 30 38 34 20 32 0D		Off	
~XX86 1	7E 30 30 38 36 20 31 0D	RS232	RS232	
~XX86 2	7E 30 30 38 36 20 32 0D		Network	
~XX100 1	7E 30 30 31 30 30 20 31 0D	Source Lock	On	
~XX100 2	7E 30 30 31 30 30 20 32 0D		Off	
~XX101 1	7E 30 30 31 30 31 20 31 0D	High Altitude	On	
~XX101 2	7E 30 30 31 30 31 20 32 0D		Off	
~XX102 1	7E 30 30 31 30 32 20 31 0D	Information Hide	On	
~XX102 2	7E 30 30 31 30 32 20 32 0D		Off	
~XX103 1	7E 30 30 31 30 33 20 31 0D	Keypad Lock	On	
~XX103 2	7E 30 30 31 30 33 20 32 0D		Off	
~XX104 1	7E 30 30 31 30 34 20 31 0D	Background Color	Blue	
~XX104 2	7E 30 30 31 30 34 20 32 0D		Black	
~XX104 3	7E 30 30 31 30 34 20 33 0D		Red	
~XX104 4	7E 30 30 31 30 34 20 34 0D		Green	
~XX104 5	7E 30 30 31 30 34 20 35 0D		White	
~XX105 1	7E 30 30 31 30 35 20 31 0D	Advanced	Direct Power On	On
~XX105 2	7E 30 30 31 30 35 20 32 0D			Off
~XX106 n	7E 30 30 31 30 36 20 a 0D		Auto Power Off (min)	n=0 (a=30)-120 (a=31 32 30) (multiple of 5)
~XX107 n	7E 30 30 31 30 37 20 a 0D		Sleep Timer (min)	n=0 (a=30)-900 (a=39 30 30) (multiple of 5)
~XX108 1	7E 30 30 31 30 38 20 31 0D	Lamp Setting	Lamp Hour	
~XX109 1	7E 30 30 31 30 39 20 31 0D		Lamp Reminder	On
~XX109 2	7E 30 30 31 30 39 20 32 0D			Off
~XX110 1	7E 30 30 31 31 30 20 31 0D		Brightness Mode	Bright
~XX110 2	7E 30 30 31 31 30 20 32 0D			STD
~XX111 1	7E 30 30 31 31 31 20 31 0D		Lamp Reset	Yes
~XX111 2	7E 30 30 31 31 31 20 32 0D			No
~XX112 1	7E 30 30 31 31 32 20 31 0D	Reset		Yes
~XX112 2	7E 30 30 31 31 32 20 32 0D			No
SEND to Remote				
~XX140 1	7E 30 30 31 34 30 20 31 0D		Power	
~XX140 3	7E 30 30 31 34 30 20 33 0D		Remote Mouse Up	
~XX140 4	7E 30 30 31 34 30 20 34 0D		Remote Mouse Left	
~XX140 5	7E 30 30 31 34 30 20 35 0D		Remote Mouse Enter	

7E 30 30 31 34 30 20 36 0D	Remote Mouse Right
7E 30 30 31 34 30 20 37 0D	Remote Mouse Down
7E 30 30 31 34 30 20 38 0D	Mouse Left Click
7E 30 30 31 34 30 20 39 0D	Mouse Right Click
7E 30 30 31 34 30 20 31 30 0D	Up/Page +
7E 30 30 31 34 30 20 31 31 0D	Left/Source
7E 30 30 31 34 30 20 31 32 0D	Enter (for projection MENU)
7E 30 30 31 34 30 20 31 33 0D	Right/Re-SYNC
7E 30 30 31 34 30 20 31 34 0D	Down/Page -
7E 30 30 31 34 30 20 31 35 0D	Keystone +
7E 30 30 31 34 30 20 31 36 0D	Keystone -
7E 30 30 31 34 30 20 31 37 0D	Volume -
7E 30 30 31 34 30 20 31 38 0D	Volume +
7E 30 30 31 34 30 20 31 39 0D	Brightness
7E 30 30 31 34 30 20 32 30 0D	Menu
7E 30 30 31 34 30 20 32 31 0D	Zoom
7E 30 30 31 34 30 20 32 32 0D	DVI-I
7E 30 30 31 34 30 20 32 33 0D	Freeze
7E 30 30 31 34 30 20 32 34 0D	AV Mute
7E 30 30 31 34 30 20 32 35 0D	S-Video
7E 30 30 31 34 30 20 32 36 0D	VGA
7E 30 30 31 34 30 20 32 37 0D	Video

tor automatically

HEX Code	Function	Projector Return	Description
ning/Cooling/Out of Range/Lamp fail		INFOn	n : 0/1/2/3/4 = Standby/Warming/Cooling/Out of Range/Lamp fail

tor

HEX Code	Function	Projector Return	Description
7E 30 30 31 32 31 20 31 0D	Input Source Commands	OKn	n: 0/1/2/3/4= None/DVI-I/VGA/S-Video/Video
7E 30 30 31 32 32 20 31 0D	Software Version	OKaaaa	
7E 30 30 31 32 33 20 31 0D	Display Mode	OKn	n: 0/1/2/3/4/5=Presentation/Bright/Movie/sRGB/User1/User2
7E 30 30 31 32 34 20 31 0D	Power State	OKn	n: 0/1=Off/On
7E 30 30 31 32 35 20 31 0D	Brightness	OKn	
7E 30 30 31 32 36 20 31 0D	Contrast	OKn	
7E 30 30 31 32 37 20 31 0D	Aspect Ratio	OKn	n: 0/1/2/3/4=4:3/16:9I/16:9II or 16:10/Native/auto
7E 30 30 31 32 38 20 31 0D	Color Temperature	OKn	n: 0/1/2=Warm/Medium/Cold
7E 30 30 31 32 39 20 31 0D	Projection Mode	OKn	n: 0/1/2/3=Front-Desktop/Rear-Desktop/Front-Ceiling/Rear-Ceiling
7E 30 30 31 35 30 20 31 0D	Information	OKabbbbcdddde	a : 0/1=Off/On bbbb: Lamp Hour c: source 0/1/2/3/4= None/DVI-I /VGA/S-Video/Video dddd: FW version e : Display mode 0/1/2/3/4/5=Presentation/Bright/Movie/sRGB/User1/User2
7E 30 30 31 35 31 20 31 0D	Model Name	OKn	n : 0/1/2=EX774/EW674/EX772
7E 30 30 31 35 32 20 31 0D	RS232 Version No	OKn	

Ceiling Installation

To prevent damage to your projector please use the recommended mounting package for installation.

To ensure compliance, only use a UL Listed ceiling mount and screws that meet the following specifications:

- 1 x 4 mm Tripod Mount—#1/4-20, maximum length 0.3”
- 1 x 6.5 mm Tripod Mount—#1/4-20, maximum length 0.3”
- M3 – 3 x M3 Ceiling Mounts—M3x8, maximum length 8 mm

Refer to the following diagram to ceiling mount the projector.

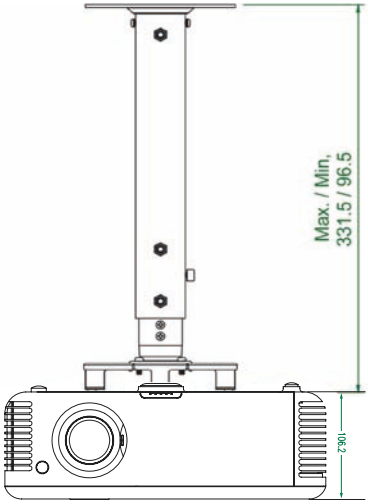

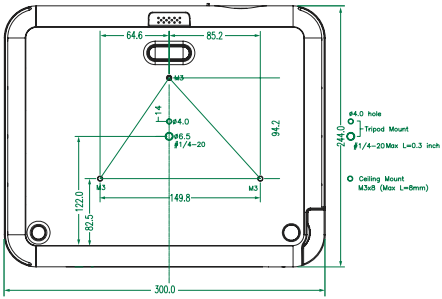

NOTE

- Damage to the projector as a result of incorrect installation voids the warranty.

NOTE

- Ensure at least 10cm clearance between the ceiling and the underside of the projector.
- Avoid locating the projector near heat sources such as air conditioning and heaters. Excess heat may cause the projector to power off.

Optoma Global Offices

For service or support please contact your local office.

USA

715 Sycamore Drive
Milpitas, CA 95035, USA
Tel : 408-383-3700 Fax : 408-383-3702
www.optomausa.com Service : services@optoma.com

Canada

5630 Kennedy Road, Mississauga,
ON, L4Z 2A9, Canada
Tel : 905-361-2582 Fax : 905-361-2581
www.optoma.ca

Europe

42 Caxton Way, The Watford Business Park
Watford, Hertfordshire, WD18 8QZ, UK
Tel : +44 (0) 1923 691 800 Fax : +44 (0) 1923 691 888
www.optoma.eu
Service Tel : +44 (0)1923 691865 Service : service@tsc-europe.com

France

Bâtiment E 81-83 avenue Edouard Vaillant
92100 Boulogne Billancourt, France
Tel.: +33 1 41 46 12 20 Fax : +33 1 41 46 94 35
Service : savoptoma@optoma.fr

Spain

C/ José Hierro,36 Of, 1C
28529 Rivas Vacia Madrid, Spain
Tel.: +34 91 499 06 06 Fax : +34 91 670 08 32

Deutschland

Werftstrasse 25 D40549
Düsseldorf, Germany
Tel : +49 (0) 211 506 6670 Fax : +49 (0) 211 506 66799
Service : info@optoma.de

Scandinavia

Grev Wedels Plass 2
3015 Drammen Norway
Tel : +47 32 26 89 90 Fax : +47 32 83 78 98
Service : info@optoma.no

Latin America

715 Sycamore Drive
Milpitas, CA 95035, USA
Tel : 408-383-3700 Fax : 408-383-3702
www.optoma.com.br www.optoma.com.mx

Korea

WOOMI TECH.CO.,LTD
4F,Minu Bldg.33-14, Kangnam-Ku, seoul,135-815, KOREA
Tel : +82+2+34430004 Fax : +82+2+34430005

Japan

東京都足立区綾瀬3-25-18
株式会社オーエスエム
サポートセンター:0120-46-5040
E-mail : info@osscreen.com www.os-worldwide.com

Taiwan

5F., No. 108, Minchiuan Rd., Shindian City,
Taipei Taiwan 231, R.O.C.
Tel : +886-2-2218-2360 Fax : +886-2-2218-2313
www.optoma.com.tw asia.optoma.com
Service : services@optoma.com.tw

Hong Kong

Unit A, 27/F Dragon Centre, 79 Wing Hong Street,
Cheung Sha Wan, Kowloon, Hong Kong
Tel : +852-2396-8968 Fax : +852-2370-1222
www.optoma.com.hk

China

5F, No. 1205, Kaixuan Rd., Changning District
Shanghai, 200052, China
Tel : +86-21-62947376 Fax : +86-21-62947375
www.optoma.com.cn

Regulation & Safety notices

This appendix lists the general notices of your projector.

FCC notice

This device has been tested and found to comply with the limits for a Class B digital device pursuant to Part 15 of the FCC rules. These limits are designed to provide reasonable protection against harmful interference in a residential installation. This device generates, uses, and can radiate radio frequency energy and, if not installed and used in accordance with the instructions, may cause harmful interference to radio communications.

However, there is no guarantee that interference will not occur in a particular installation. If this device does cause harmful interference to radio or television reception, which can be determined by turning the device off and on, the user is encouraged to try to correct the interference by one or more of the following measures:

- Reorient or relocate the receiving antenna.
- Increase the separation between the device and receiver.
- Connect the device into an outlet on a circuit different from that to which the receiver is connected.
- Consult the dealer or an experienced radio/television technician for help.

Notice: Shielded cables

All connections to other computing devices must be made using shielded cables to maintain compliance with FCC regulations.

Caution

Changes or modifications not expressly approved by the manufacturer could void the user's authority, which is granted by the Federal Communications Commission, to operate this computer.

Operation conditions

This device complies with Part 15 of the FCC Rules. Operation is subject to the following two conditions:

1. This device may not cause harmful interference, and

2. This device must accept any interference received, including interference that may cause undesired operation.

Notice: Canadian users

This Class B digital apparatus complies with Canadian ICES-003.

Remarque à l'intention des utilisateurs canadiens

Cet appareil numerique de la classe B est conforme a la norme NMB-003 du Canada.

Declaration of Conformity for EU countries

- EMC Directive 2004/108/EC (including amendments)
- Low Voltage Directive 2006/95/EC
- R & TTE Directive 1999/5/EC (if product has RF function)

Disposal instructions

Do not throw this electronic device into the trash when discarding. To minimize pollution and ensure utmost protection of the global environment, please recycle it.