

# Projector

## CP-WU9100/CP-HD9950

### User's Manual (detailed) Operating Guide

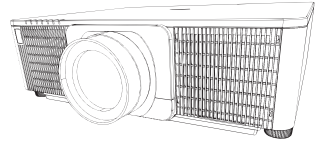

Thank you for purchasing this projector.

**⚠ WARNING** ▶ Before using this product, read all the manuals for this product. Read **Safety Guide** first. After reading the manuals, store them in a safe place for future reference.

#### About this manual

Various symbols are used in this manual. The meanings of these symbols are described below.

**⚠ WARNING** This symbol indicates information that, if ignored, could possibly result in personal injury or even death due to incorrect handling.

**⚠ CAUTION** This symbol indicates information that, if ignored, could possibly result in personal injury or physical damage due to incorrect handling.

**NOTICE** This entry notices of fear of causing trouble.

 Refer to the pages written following this symbol.

**NOTE** • The information in this manual is subject to change without notice.

- The illustrations in this manual are for illustrative purposes. They may differ slightly from your projector.
- The manufacturer assumes no responsibility for any errors that may appear in this manual.
- The reproduction, transfer or copy of all or any part of this document is not permitted without express written consent.

#### Trademark acknowledgment

- Mac<sup>®</sup> is a registered trademark of Apple Inc.
- Windows<sup>®</sup>, DirectDraw<sup>®</sup> and Direct3D<sup>®</sup> are registered trademarks of Microsoft Corporation in the U.S. and/or other countries.
- VESA and DDC are trademarks of the Video Electronics Standard Association.
- HDMI<sup>™</sup>, the HDMI logo, and High-Definition Multimedia Interface are trademarks or registered trademarks of HDMI Licensing LLC in the United States and other countries.
- Trademark PJLink is a trademark applied for trademark rights in Japan, the United States of America and other countries and areas.
- Blu-ray Disc<sup>™</sup> and Blu-ray<sup>™</sup> are trademarks of Blu-ray Disc Association.
- DICOM<sup>®</sup> is the registered trademark of the National Electrical Manufacturers Association for its standards publications relating to digital communications of medical information.
- DLP<sup>®</sup> and the DLP logo are registered trademarks of Texas Instruments.
- HDBaseT<sup>™</sup> and the HDBaseT Alliance logo are trademarks of the HDBaseT Alliance.

**PJLink**<sup>™</sup>

All other trademarks are the properties of their respective owners.

# Contents



<b>Introduction</b> .....	<b>3</b>	Using the automatic adjustment feature . . .	36
Features .....	3	Other buttons. ....	37
Checking the contents of package . . .	3	Correcting the distortion. ....	38
Part names .....	4	Using the EDGE BLENDING feature	41
Projector, Control panel and Indicators, Ports, Remote control		Using the magnify feature .....	45
<b>Setting up</b> .....	<b>8</b>	Temporarily freezing the screen . . .	46
Installing the lens unit .....	8	Temporarily shading the screen . . .	46
Arrangement .....	8	PbyP (Picture by Picture) / PinP (Picture in Picture). . .	47
Connecting with your devices .....	11	Using the menu function .....	51
Fastening the cables		Indication in OSD, Menu items	
Fastening the adapter cover .....	19	<b>EASY MENU</b> .....	<b>54</b>
Using the security bar and slot . . .	20	<b>PICTURE menu</b> .....	<b>56</b>
Connecting to a power supply .....	21	<b>IMAGE menu</b> .....	<b>61</b>
<b>Remote control</b> .....	<b>22</b>	<b>INPUT menu</b> .....	<b>64</b>
Installing the batteries .....	22	<b>SETUP menu</b> .....	<b>70</b>
Using the REMOTE ID function . . .	22	<b>SCREEN menu</b> .....	<b>76</b>
Changing the frequency of remote control signal . . .	23	<b>OPTION menu</b> .....	<b>82</b>
About the remote control signal . . .	23	<b>NETWORK menu</b> .....	<b>95</b>
<b>Status Monitor</b> .....	<b>24</b>	<b>SECURITY menu</b> .....	<b>96</b>
Displaying the condition of the projector . . .	24	<b>Maintenance</b> .....	<b>102</b>
Switching the display .....	25	Replacing the lamp .....	102
The current status (Warnings and Errors) .....	27	Cleaning and replacing the air filter .	105
Error log .....	27	Replacing the internal clock battery .....	107
Lamp log .....	28	Other care .....	108
Filter log .....	29	<b>Regarding the</b>	
Network Information .....	29	<b>indicator lamps</b> .....	<b>109</b>
<b>Power on/off</b> .....	<b>30</b>	<b>Resetting all settings</b> .....	<b>115</b>
<b>Operating</b> .....	<b>31</b>	<b>Troubleshooting</b> .....	<b>116</b>
Selecting an input signal .....	31	<b>Specifications</b> .....	<b>125</b>
Selecting an aspect ratio .....	32		
Adjusting the projector's elevator . . .	33		
Adjusting the lens .....	34		
Adjusting the zoom and focus, Adjusting the lens position, Lens memory, Lens lock			

## Introduction

### Features

The projector provides you with the broad use by the following features.

- ✓ The **HDMI/DVI-D/HDBaseT™** ports can support various image equipment which have digital interface to get clearer pictures on a screen.
- ✓ Equipped with two **COLOR WHEEL**, to enhance brightness and color.
- ✓ Optional lens units and a wide range of lens shift feature provide more flexibility in where you can install the product.
- ✓ **HDCR** and **ACCENTUALIZER** feature are Hitachi's original image stabilizer for a clearer image.
- ✓ The multiple of I/O ports is believed to support any business scene.
- ✓ Equipped with geometry correction which corresponds to aspect and different kinds of screen.

### Checking the contents of package

Refer to the **Contents of package** section in the **User's Manual (concise)** which is a book. Your projector should come with the items shown there.

Consult of your dealer immediately if any items are missing.

**⚠ WARNING** ► Keep small parts away from children and pets. Take care not to put in the mouth. If swallowed, consult a physician immediately for emergency treatment.

**NOTE** • Keep the original packing materials, for future shipment. Use the original packing materials when moving the projector. Use special caution for the lens.

- The projector may make a rattling sound when tilted, moved or shaken, since a flap to control the air flow inside of the projector has moved. Be aware that this is not a failure or malfunction.

## Part names

### Projector

- (1) Dust protector
- (2) Remote sensors (📖23)
- (3) Elevator feet (x2) (📖33)
- (4) **AC** (AC inlet) (📖21)
- (5) Holes for Cable Tie (📖18)
- (6) Security slot (📖20)
- (7) Security bar (📖20)
- (8) Control panel (📖5)
- (9) Status Monitor (📖24)
- (10) Ports (📖6)
- (11) Indicators (📖5)
- (12) Intake vents (📖105)
- (13) Exhaust vents (📖105)
- (14) LAMP - 1 lamp cover (📖102)
- (15) LAMP - 2 lamp cover (📖102)
- (16) Battery cover

The internal clock battery is inside (📖107).

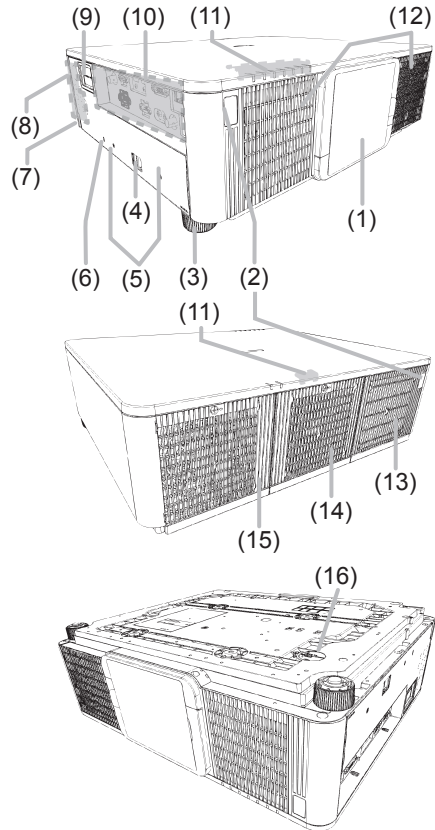

**⚠ WARNING** ▶ Do not open or remove any portion of the product, unless the manuals direct it.

▶ Do not subject the projector to unstable conditions.

▶ Do not apply a shock or pressure to this product. Remove all the attachments including the power cord and cables, from the projector when carrying the projector.

▶ Do not look into the lens and the openings on the projector while the lamp is on as the projection ray may cause a trouble on your eyes.

▶ Do not touch the lamp cover and the exhaust vents during use or just after use, due to excessive heat.



**⚠ CAUTION** ▶ Do not attach anything onto the lens, it could damage the lens, such as melting the lens.

(continued on next page)

## Control panel and Indicators

- (1) **STANDBY/ON** button (📖30)
- (2) **INPUT** button (📖31)
- (3) **MENU** button (📖51)
- (4) **LENS SHIFT** button (📖34)
- (5) **ZOOM** button (📖34)
- (6) **FOCUS - / +** buttons (📖34)
- (7) **SHUTTER** button (📖46)
- (8) **FUNCTION** button (📖34, 35)
- (9) **FILTER** indicator (📖113, 115)
- (10) **SHUTTER** indicator (📖114)
- (11) **SECURITY** indicator (📖114)
- (12) **LAMP-2** indicator (📖112)
- (13) **LAMP-1** indicator (📖112)
- (14) **TEMP** indicator (📖110 to 114)
- (15) **POWER** indicator (📖109, 110)
- (16) **LAMP-2** indicator (📖112)
- (17) **LAMP-1** indicator (📖112)

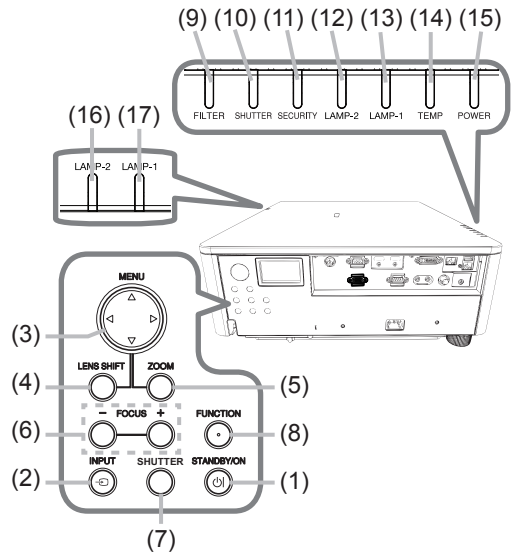

(continued on next page)

## Ports

- (1) **MONITOR OUT** port
- (2) **COMPUTER IN** port
- (3) **HDMI 2** port
- (4) **HDMI 1** port
- (5) **DVI-D** port
- (6) **HDBaseT™** port
- (7) **WIRELESS** port
- (8) **LAN**
- (9) **SDI/DIGITAL 1** port
- (10) **CONTROL** port
- (11) **REMOTE CONTROL IN** port
- (12) **REMOTE CONTROL OUT** port
- (13) **VIDEO** port

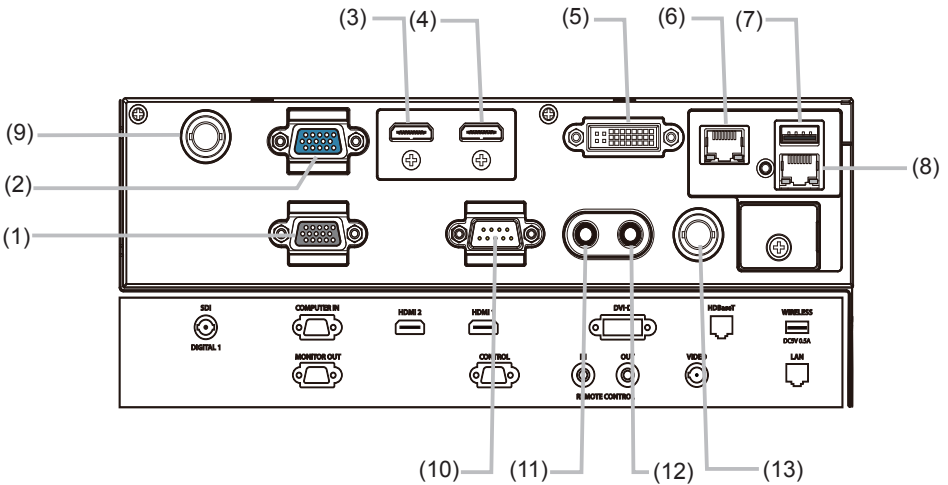

## Remote control

- (1) **STANDBY** button (📖30)
- (2) **ON** button (📖30)
- (3) **ID - 1 / 2 / 3 / 4** buttons (📖22)
- (4) **COMPUTER 1** button (📖31)
- (5) **COMPUTER 2** button \*
- (6) **VIDEO** button (📖31)
- (7) **LAN** button (📖31)
- (8) **USB TYPE A** button \*
- (9) **USB TYPE B** button \*
- (10) **HDBaseT** button (📖31)
- (11) **DIGITAL 1** button (📖31)
- (12) **DIGITAL 2** button \*
- (13) **HDMI 1** button (📖31)
- (14) **HDMI 2** button (📖31)
- (15) **DVI-D** button (📖31)
- (16) **FOCUS + / -** buttons (📖34)
- (17) **LENS MEMORY SAVE / LOAD** button (📖35)
- (18) **ZOOM + / -** buttons (📖34)
- (19) **LOCK** button (📖36)
- (20) **LENS SHIFT** button (📖34)
- (21) **SHUTTER** button (📖46)
- (22) **ENTER** button (📖51)
- (23) **▲/▼/◀/▶** cursor buttons
- (24) **FREEZE** button (📖46)
- (25) **MENU** button (📖51)
- (26) **HDCR** button (📖37)
- (27) **ASPECT** button (📖32)
- (28) **PbyP** button (📖47)
- (29) **RESET** button (📖51)
- (30) **C.WHEEL** button (📖37)
- (31) **AUTO** button (📖36)
- (32) **OSD** button (📖37)
- (33) **MAGNIFY** buttons (📖45)
- (34) **PICTURE** button (📖37)
- (35) **KEystone** button (📖38)
- (36) **LAMP** button (📖37)
- (37) **MY BUTTON - 1, 2, 3, 4** buttons (📖84)
- (38) Battery cover (📖22)
- (39) Wired remote control port (📖16)

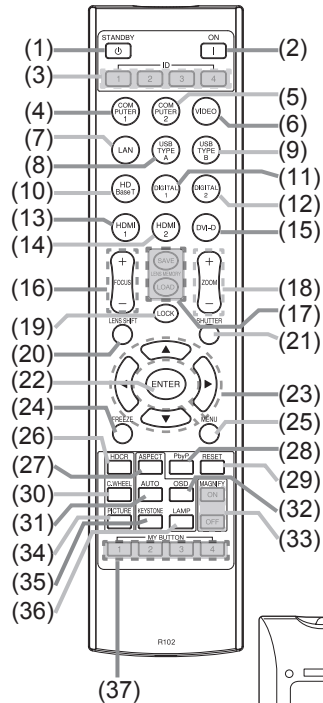

### NOTE

- Any button marked with \* is not supported on this projector (📖31).
- Each time you press any button (except ID buttons), the ID button of current selected ID number will light (📖22).

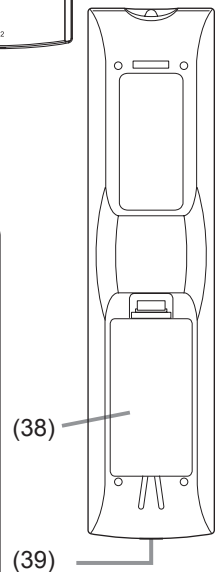

Back of the remote control

## Setting up

Install the projector according to the environment and manner the projector will be used in.

For the case of installation in a special state such as ceiling mount, the specified mounting accessories ([☐ Specifications](#) in the **User's Manual (concise)**) and service may be required. Before installing the projector, consult your dealer about your installation.

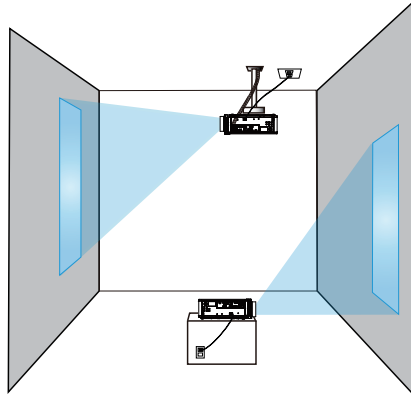

## Installing the lens unit

See the manual of the optional lens.

## Arrangement

Refer to tables **T-1** to **T-2** at the back of **User's Manual (concise)** as well as the following to determine the screen size and projection distance. The values shown in the table are calculated for a full size screen.

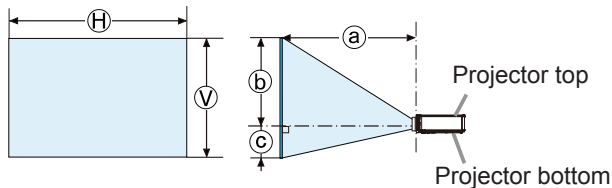

- ① × ② : Screen size
- ③ : Projection distance  
(from the front of the projector unit)
- ④ , ⑤ : Screen height

(continued on next page)



**⚠ WARNING ▶ Install the projector where you can access the power outlet easily.** If an abnormality should occur, unplug the projector urgently. Otherwise it could cause a fire or electric shock.

**▶ Do not subject the projector to unstable conditions.** If the projector falls or topples over, it could result in injury or damage to the projector and the surrounding things. Using a damaged projector could result in a fire and an electric shock.

- Do not place the projector in unstable places, such as an inclined surface, places subject to vibration, on top of a wobbly table or cart, or a surface that is smaller than the projector.
- Do not set the projector on the terminal side, rear end, or front.
- Do not attach nor place anything on the projector unless otherwise specified in the manual.
- Do not use any mounting accessories except the accessories specified by the manufacturer. Read and keep the manuals of the accessories used.
- For special installation such as ceiling mounting, be sure to consult your dealer beforehand.
- It is possible to install the projector for any direction with specified mounting accessories. Consult with your dealer about such a special installation.
- DLP chip(s) is/are precision-made parts. In rare cases, pixels may be missing or lit, but this is not a malfunction.
- Direct high-power laser beam onto the lens surface can damage the DLP chip(s).
- The projector is equipped with precision-made parts, handle with care while moving. Remove all the attachments including the power cord and cables, from the projector when carrying the projector.

**▶ Do not install the projector near thermally conductive or flammable things.** Such things when heated by the projector could result in a fire and burns.

- Do not place the projector on a metal stand.

**▶ Do not place the projector where any oils, such as cooking or machine oil, are used.** Oil may harm the product, resulting in malfunction, or falling from the mounted position.

**▶ Do not place the projector in a place where it may get wet.** Getting the projector wet or inserting liquid into the projector could cause a fire and an electric shock, and damage the projector.

- Do not place the projector near water, such as in a bathroom, kitchen, or poolside.
- Do not place the projector outdoors or by the window.
- Do not place anything containing liquid near the projector.

(continued on next page)

**⚠ CAUTION ▶ Place the projector in a cool place with sufficient ventilation.** The projector may shutdown automatically or may malfunction if its internal temperature is too high.

Using a damaged projector could result in a fire and an electric shock.

- Do not place the projector in direct sunlight or near hot objects such as heaters.
- Do not place the projector where the air from an air conditioner or similar unit will directly blow on it.
- Keep a space of 50 cm or more between the projector and other objects such as walls.
- Do not place the projector on carpet, cushions or bedding.
- Do not stop up, block nor cover the projector's vent holes. Do not place anything around the projector that could be sucked in or stuck to the projector's intake vents.
- Do not place the projector at places that are exposed to magnetic fields, doing so can cause the cooling fans inside the projector to malfunction.

**▶ Avoid placing the projector in smoky, humid or dusty place.** Placing the projector in such places could cause a fire, an electric shock and malfunction of the projector.

- Do not place the projector near humidifiers. Especially for an ultrasonic humidifier, chlorine and minerals contained in tap water are atomized and could be deposited in the projector causing image degradation or other problems.
- Do not place the projector in a smoking area, kitchen, passageway or by the window.

**NOTICE** • Position the projector to prevent light from directly hitting the projector's remote sensor.

- Do not place the product in a place where radio interference may be caused.
- Set the ALTITUDE of the SERVICE item in the OPTION menu correctly. It is recommended to leave it at AUTO usually ( 88). If the projector is used with a wrong setting, it may cause damage to the projector itself or the parts inside.
- Keep heat-sensitive things away from the projector. Otherwise, they may be damaged by the heat from the projector.

(continued on next page)

## Connecting with your devices

Before connecting the projector to a device, consult the manual of the device to confirm that the device is suitable for connecting with this projector and prepare the required accessories, such as a cable in accord with the signal of the device. Consult your dealer when the required accessory did not come with the product or the accessory is damaged.

After making sure that the projector and the devices are turned off, perform the connection, according to the following instructions. Refer to the figures in subsequent pages.

Before connecting the projector to a network system, read **Network Guide** too.

**⚠ WARNING ▶ Use only the appropriate accessories.** Otherwise it could cause a fire or damage the projector and devices.

- Use only the accessories specified or recommended by the projector's manufacturer. It may be regulated under some standard.
- Neither disassemble nor modify the projector and the accessories.
- Do not use the damaged accessory. Be careful not to damage the accessories. Route a cable so that it is neither stepped on nor pinched out.

**⚠ CAUTION ▶ For a cable with a core at only one end, connect the end with the core to the projector.** That may be required by EMI regulations.

**NOTE** • Do not turn on or off the projector while connected to a device in operation, unless directed in the manual of the device. Otherwise it may cause malfunction in the device or projector.

- The function of some input ports can be selected according to your usage requirements. Check the reference page indicated beside each port in the following illustration.
- Be careful not to mistakenly connect a connector to a wrong port. Otherwise it may cause malfunction in the device or projector.
  - When connecting a connector to a port, make sure that the shape of the connector fits the port.
  - Tighten the screws to connect a connector equipped with screws to a port.
  - Use the cables with straight plugs, not L-shaped ones, as the input ports of the projector are recessed.

### About Plug-and-Play capability

2B compatible. Plug-and-Play can be used by connecting this projector to a computer that is VESA DDC (display data channel) compatible.

- Take advantage of this feature by connecting a computer cable to the **COMPUTER IN** port. Plug-and-Play may not work properly if any other type of connection is attempted.
- Use the standard drivers in your computer as this projector is a Plug-and-Play monitor.

(continued on next page)

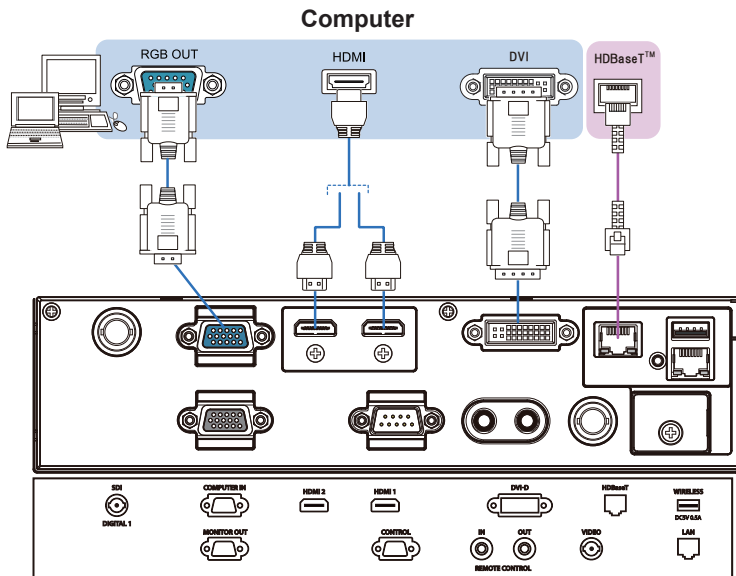

**NOTE** • Before connecting the projector to a computer, consult the computer's manual and check the compatibility of the signal level, the synchronization methods and the display resolution output to the projector.

- Some signal may need an adapter to input this projector.
- Some computers have multiple screen display modes that may include some signals which are not supported by this projector.
- Although the projector can display signals with a resolution up to UXGA (1600x1200) or up to W-UXGA (1920x1200), the signal will be converted to the projector's panel resolution before being displayed. The best display performance will be achieved if the resolutions of the input signal and the projector panel are identical.
- If you connect this projector and a notebook computer, you must output the display to an external monitor, or output simultaneously to the internal display and an external monitor. Consult the computer's manual for the setting.
- Depending on the input signal, the automatic adjustment function of this projector may take some time and not function correctly.
- A composite sync signal or sync-on-green signal may confuse the automatic adjustment function of this projector ( [36](#) ).
- If the automatic adjustment function does not work correctly, you may not see the dialog to set the display resolution. In such a case, use an external display device. You may see the dialog and set an appropriate display resolution.

(continued on next page)

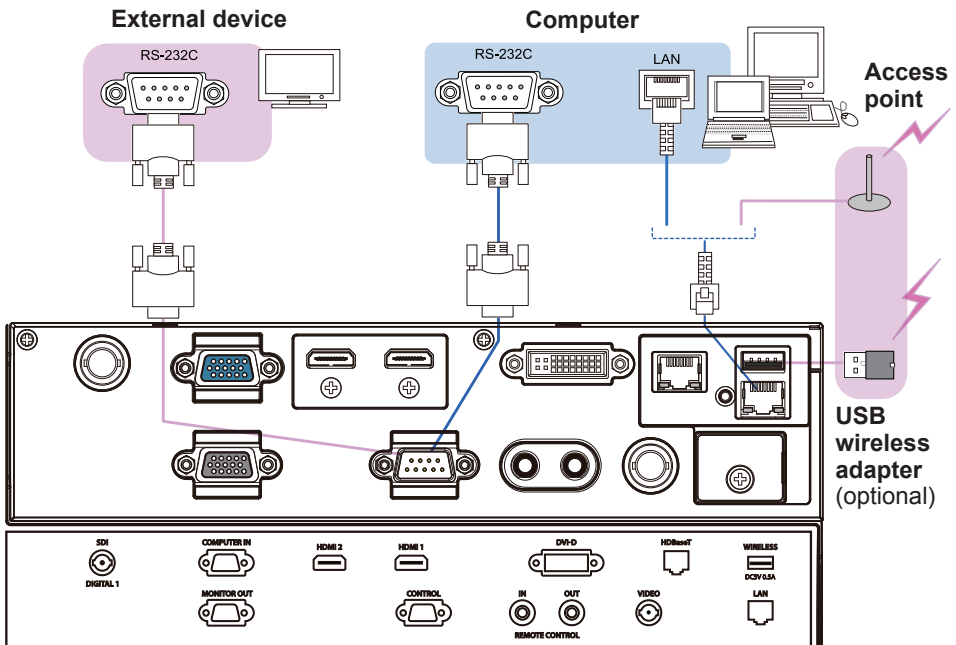

**⚠ WARNING** ► Heat may build up in the USB wireless adapter, to avoid possible burns disconnect the projector power cord for 10 minutes before touching the adapter.

**⚠ CAUTION** ► Before connecting the projector to a network system be sure to obtain the consent of the administrator of the network.

► Do not connect the LAN port to any network that might have the excessive voltage.

► The designated USB wireless adapter that is sold as an option is required to use the wireless network function of this projector. Before connecting the USB wireless adapter, turn off the power of the projector and disconnect the power cord. Do not use any extension cable or device when connecting the adapter to the projector.

► To connect both the LAN cable and USB wireless adapter to the projector, use a LAN cable that is flat on the side where the plug's wire is visible. Otherwise, both of them cannot be connected correctly, or the wire may break (malfunction).

(continued on next page)

### VCR/DVD/Blu-ray Disc™ player

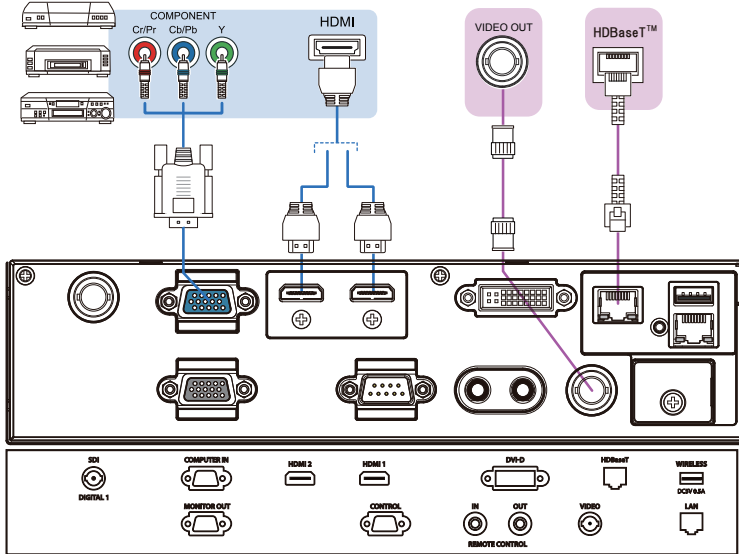

#### About HDBaseT™ connection

- HDBaseT is a technology to transmit image, sound, ethernet or serial control signal using a LAN cable.
- Go to the following URL regarding the device of other company that supports HDBaseT and has been confirmed compatible with this projector.

<http://www.hitachi.co.jp/proj/>

LAN or HDBaseT input port can be selected as ethernet signal input by switching in the menu.

- Use LAN cables of up to 100m long. Exceeding this length, the image and sounds will be deteriorated, and even experience malfunction on LAN transmission.

(continued on next page)

**NOTE** • The **HDMI** ports of this model are compatible with HDCP (High-bandwidth Digital Content Protection) and therefore capable of displaying video signals from HDCP compatible DVD players or the like.

- The **HDMI** ports support the following signals:

Video signal : 480i@60, 480p@60, 576i@50, 576p@50, 720p@50/60,  
1080i@50/60, 1080p@50/60

PC signals : See User's Manual (detailed) Technical

- This projector can be connected with another equipment that has HDMI connector, but with some equipment the projector may not work properly, something like no video.

- Qualified cable is required for HDBaseT connection (📖14).

- Be sure to use an HDMI cable that has the HDMI logo.

- Use a Category 2-certified HDMI cable to input 1080p@50/60 signal to the projector.

• The HDMI cables might come off due to the lack of a mechanical lock on the cables and connectors. Fasten the cables to the projector to prevent the cables from coming off (📖18).

(continued on next page)

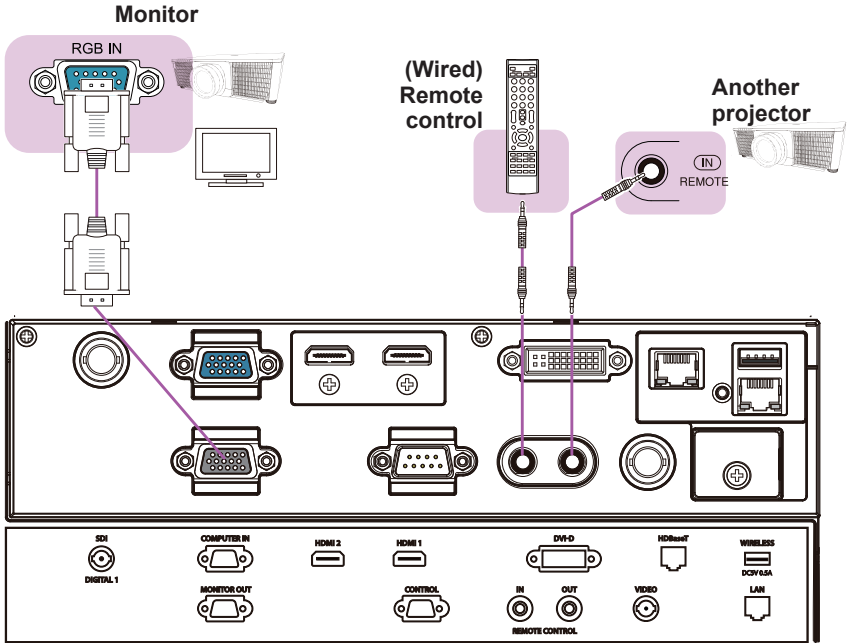

**NOTE** • To use a wired remote control, connect a wired remote control to the **REMOTE CONTROL IN** port. You can also connect another projector to the **REMOTE CONTROL OUT** port to control it from the wired remote control. You can use this projector as a remote control-relay with the **REMOTE CONTROL IN** and **OUT** ports. To connect the wired remote control or another projector to the **REMOTE CONTROL IN** or **OUT** ports, use audio cables with 3.5 mm diameter stereo mini plugs. This function is useful when a wireless remote signal may not reliably reach the projector.

(continued on next page)

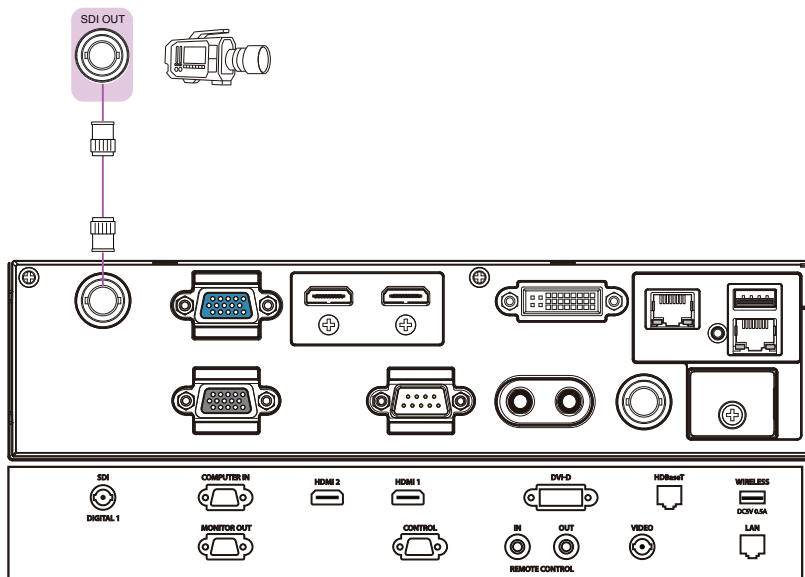

## Camera for commercial use, and so on.

**NOTE** • The SDI port of this model supports the following SDI signals:

SD-SDI signal: conforming to SMPTE ST 259-C standard

YCBCR 4:2:2 10-bit

480i, 576i

Single link HD-SDI signal: conforming to SMPTE ST 292 standard

YPBPR 4:2:2 10-bit

720p@50/60, 1080i@50/60, 1080Psf@25/30

3G-SDI Level-A signal: conforming to SMPTE ST 424 standard

YPBPR 4:2:2 10-bit

1080p@50/60

- This projector can be connected with other equipment that has SDI connector, but with some equipment the projector may not work properly.
- Use a cable of 5CFB or greater (5CFB, 7CFB, and so on), or Belden 1694A or greater to transmit the image properly. Use a cable with a length of 100m or less.
- Setting by MENU is necessary depending on a connected device.

(continued on next page)

## Fastening the cables

Use the supplied cable tie to fasten the cables.

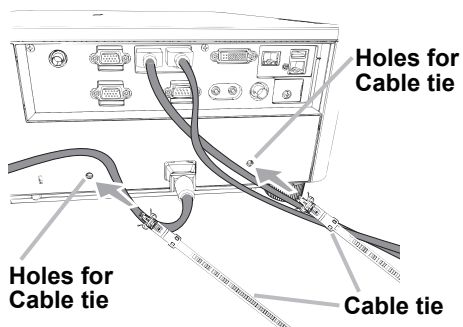

- ⚠ **CAUTION** ▶ Use only a plastic tie to get together or fasten the cables. A metallic tie may cause damage to the cables and tie holder.
- ▶ Do not bind the cables too tightly. The cables or the hole might be damaged.

## Fastening the adapter cover

When using the USB wireless adapter, use the supplied adapter cover to avoid possible burns.

**USB wireless adapter:** USB-WL-11N

Temperature range: 0 ~ 45°C(operating)

1. Loosen the screw on the bottom left of the **WIRELESS** port.

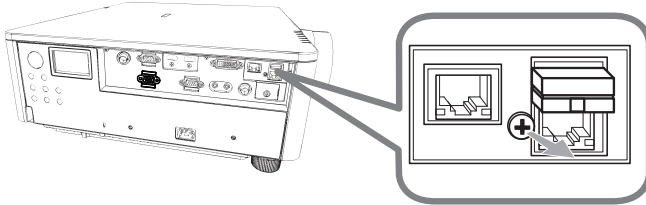

2. Insert the tab of the cover into the hole at the upper right of the **WIRELESS** port in the direction of the arrow.

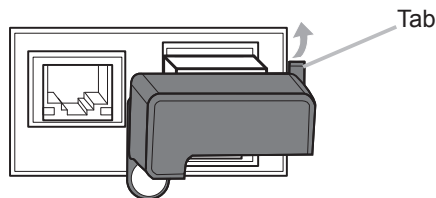

3. Align the screw holes on the projector and the cover. Then insert the screw removed from the projector into the hole and tighten the screw.

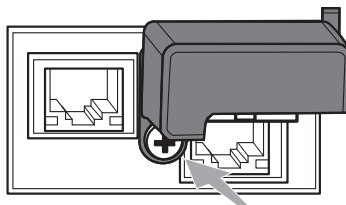

**⚠ WARNING** ► Keep small parts away from children and pets. Take care not to put in the mouth.

► Heat may build up in the USB wireless adapter, to avoid possible burns disconnect the projector power cord for 10 minutes before touching the adapter.

## Using the security bar and slot

A commercially available anti-theft chain or wire can be attached to the security bar on the projector. Refer to the figure to choose an anti-theft chain or wire.

Also this product has the security slot for the Kensington lock.

For details, see the manual of the security tool.

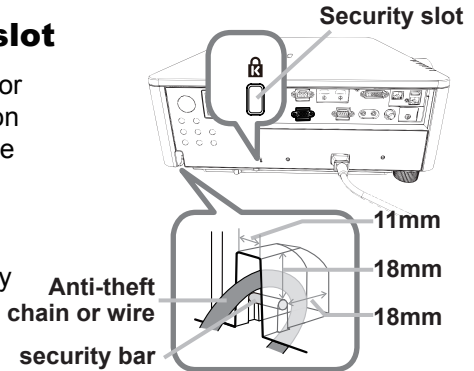

**⚠ WARNING** ► Do not use the security bars and slot to prevent the projector from falling down, as it is not designed for it.

**⚠ CAUTION** ► Do not place anti-theft chain or wire near the exhaust vents. It may become too hot.

**NOTE** • The security bar and slot is not comprehensive theft prevention measures. It is intended to be used as supplemental theft prevention measure.  
• The safety bar can be used for the same purpose as the security bar.

## Connecting to a power supply

1. Insert the connector of the power cord into the **AC** (AC inlet) of the projector.
2. Firmly plug the power cord's plug into the outlet. In a couple of seconds after the power supply connection, the **POWER** indicator will light up in steady orange.

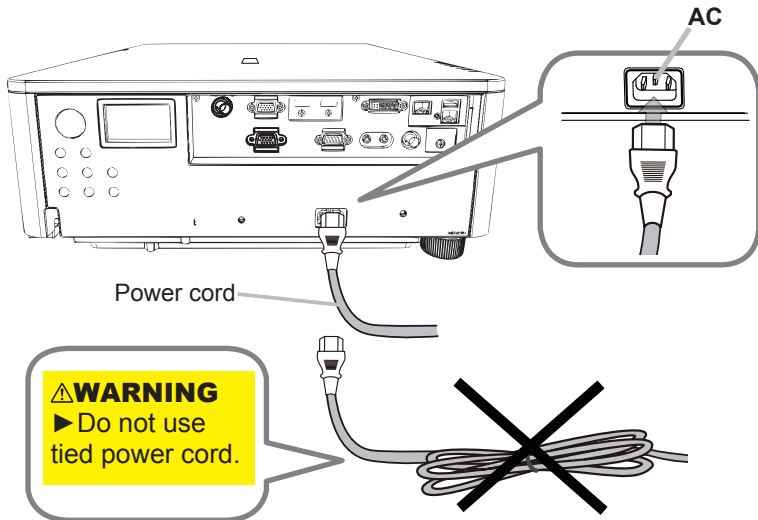

When the **DIRECT POWER ON** function activated (🔌 83), the connection of the power supply makes the projector turn on.

**⚠ WARNING** ▶ Do not connect the projector to a power supply while no lens unit is attached to it.

▶ Use extra caution when connecting the power cord, as incorrect or faulty connections may result in fire and/or electrical shock.

- Do not touch the power cord with a wet hand.
- Only use the power cord that came with the projector. If it is damaged, consult your dealer to get a new one. Never modify the power cord.
- Only plug the power cord into an outlet whose voltage is matched to the power cord. The power outlet should be close to the projector and easily accessible. Remove the power cord for complete separation.
- Do not distribute the power supply to multiple devices. Doing so may overload the outlet and connectors, loosen the connection, or result in fire, electric shock or other accidents.
- Connect the ground terminal for the AC inlet of this unit to the ground terminal of the building using an appropriate power cord (bundled).

**NOTICE** • This product is also designed for IT power systems with a phase-to-phase voltage of 220 to 240 V.

## Remote control

**Installing the batteries**

Insert the batteries into the remote control before using it. If the remote control starts to malfunction, replace the batteries. If not use the remote control for long period, remove the batteries from the remote control and store them in a safe place.

1. Holding the hook part of the battery cover, remove it.
2. Align and insert the two AA batteries according to their plus and minus terminals as indicated in the remote control. (Use the appropriate AA carbon-zinc or alkaline batteries (non-rechargeable) according to laws and regulations. )
3. Replace the battery cover in the direction of the arrow and snap it back into place.

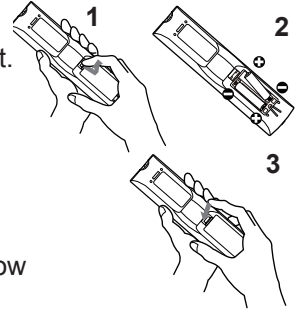

**⚠ WARNING** ▶ Always handle the batteries with care and use them only as directed. Improper use may result in battery explosion, cracking or leakage, which could result in fire, injury and/or pollution of the surrounding environment.

- Be sure to use only the batteries specified. Do not use batteries of different types at the same time. Do not mix a new battery with used one.
- Make sure the plus and minus terminals are correctly aligned when loading a battery.
- Keep a battery away from children and pets.
- Do not recharge, short circuit, solder or disassemble a battery.
- Do not place a battery in a fire or water. Keep batteries in a dark, cool and dry place.
- If you observe battery leakage, wipe out the leakage and then replace a battery. If the leakage adheres to your body or clothes, rinse well with water immediately.
- Obey the local laws on disposing the battery.

**Using the REMOTE ID function**

Use this function to control specific projectors by the remote control assigned the same ID number when you use multiple projectors of the same type at the same time.

Assign an ID number to each projector before using the REMOTE ID item in the SERVICE menu of the OPTION menu (📖90). Press the **ID** button with the same ID number as assigned to the projector you are going to control. The **ID** button selected will light for several seconds.

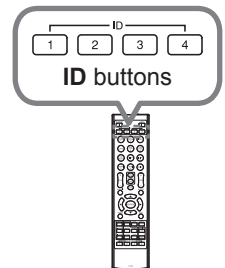

**NOTE** • Each time you press any button (except **ID** buttons), the **ID** button of current selected ID number will light.

- To confirm the projector's current ID, press any **ID** button for three seconds. Its number will be shown on each screen regardless of set ID of projector.

## Changing the frequency of remote control signal

The accessory remote control has the two choices on signal frequency Mode 1:NORMAL and Mode 2:HIGH. If the remote control does not function properly, attempt to change the signal frequency.

To set the Mode, press the combination of two buttons listed below simultaneously for about three seconds.

- (1) Set to Mode 1:NORMAL  
**SHUTTER** and  
**MY BUTTON-4** buttons
- (2) Set to Mode 2:HIGH  
**LENS SHIFT** and  
**MY BUTTON-1** buttons

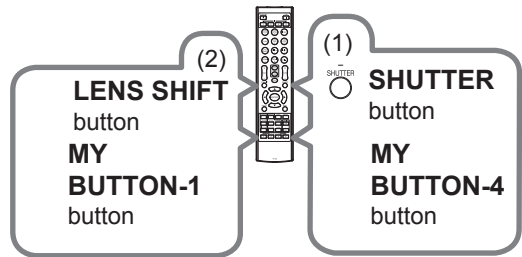

The REMOTE\_FREQ. in the

SERVICE item of the OPTION menu ( 90 ) of the projector to be controlled should be set to the same mode as the remote control.

### About the remote control signal

The remote control works with the projector's remote sensor. This projector has two remote sensors on the front and back sides.

The sensors can sense signals within the following range:

60 degrees (30 degrees to the left and right of the sensor) within 3 meters about.

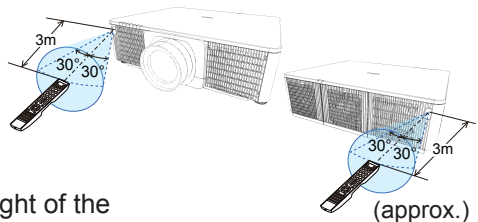

**NOTE** • You can deactivate one of the sensors using the REMOTE\_RECEIV. item in the SERVICE menu of the OPTION menu ( 90 ) .

- The remote control signal reflected in the screen may be available. If it is difficult to send the signal to the sensor directly, try to make the signal reflect.
- The remote control uses infrared light to send signals to the projector (Class 1 LED), use the remote control in an area free from obstacles that could block the remote control's signal to the projector.
- The remote control may not work correctly if strong light (such as direct sun light) or light from an extremely close range (such as from an inverter fluorescent lamp) shines on the remote sensor of the projector. Adjust the position of projector avoiding those lights.
- The projector cannot receive a remote signal from the connected equipment using HDBaseT™, while the projector is receiving a signal directly from the projector's remote sensor.
- The projector cannot receive a remote signal from the connected equipment using HDBaseT right after turning the power on.

## Status Monitor

The Status Monitor is the sub LCD in the side panel that displays the information in the following.

- Current status of the projector. (📖27)
- Error log. (📖28)
- Lamp log. (📖28)
- Filter log. (📖29)
- Network information. (📖29)

You can execute the following operation in the Status Monitor.

- Lamp Time reset (📖28)

Status Monitor

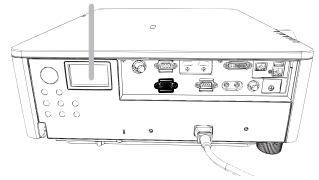

### Displaying the condition of the projector

If no buttons are pressed, the Status Monitor displays the current status (Normal, Warning or Error) as below.

•Normal (example) (📖26)

•Warning (example) (📖27)

•Error (example) (📖27)

```
COMPUTER IN
1600x1200@100
AC240V 35°C
```

A I R

LAMP 1

**NOTE** • The Status Monitor displays nothing while the projector is in standby mode if the STANDBY MODE item of SETUP menu is set to SAVING (📖74).  
 • When INSTALLATION in the SETUP menu is set to FRONT / CEILING or REAR / CEILING, the contents on the Status Monitor are displayed upside down (📖74).



## Switching the display

You can switch the display to see Error log, Lamp log, Filter log and Network information.

•When Normal or Warning is displayed:

1.Press one of the following buttons.

- 1) **FUNCTION** button on the control panel
- 2) **ENTER** button on the remote control for 3 sec.
- 3) **MY BUTTON** button on the remote control which assigned as STATUS MONITOR. (M84)

2. Backlight turns on, and you can switch the display by pressing the ▲/▼ or ◀/▶ buttons.

•When Error is displayed:

You can switch the display by pressing the ▲/▼ or ◀/▶ buttons.

**NOTE** • While the projector is warming up, buttons are not available.

- The Status Monitor and its backlight returns to the first state if the following occurs.
  - Any button except cursor buttons is pressed.
  - No button is pressed for about 30 seconds.
- The Status Monitor and the OSD menu cannot be operated at the same time.

1.The current status and error log (M27)

2.Lamp log (M28)

3.Filter log (M29)

4.Network information (M29)

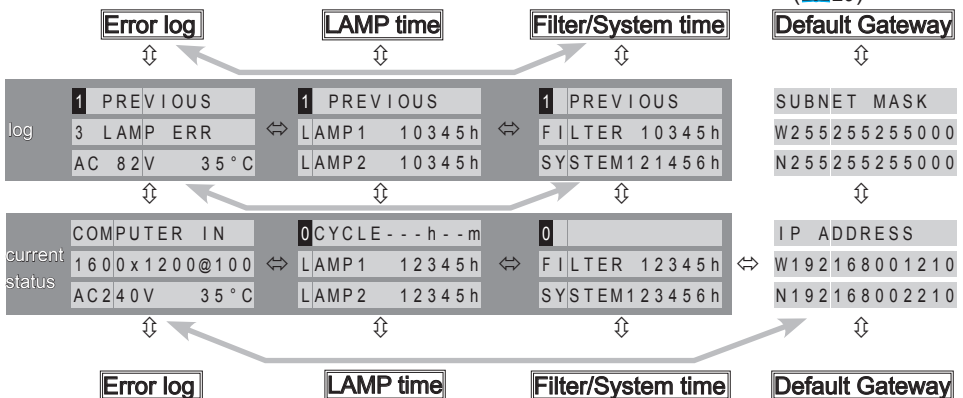

(continued on next page)

○ In a normal state

The Status Monitor displays the state of the projector in three lines.

**1st line**: Displays the condition of the projector. While the lamp is on, the selected port is displayed.

Displayed conditions are as below;

STANDBY: The projector is in standby mode.

WARM UP: The projector is warming up.

SEARCHING: The projector is searching an input signal.

COOL DOWN: The projector is cooling down.

**2nd line**: Displays the condition of the detected input signal while the lamp is on. Otherwise, displays the serial number of the projector.

Displayed conditions are as below;

SYNC OUT: Detected input signal is out of specified range.

NO SIGNAL: There is no input signal.

CONNECTED: The projector has connected to the network or the computer and some image is transferred to the projector while the LAN is selected.

HOLD: The projector has connected to the network but no image is transferred while the **LAN** port is selected.

NOT CONNECTED: The projector is not connected to the network or the computer while the **LAN** port is selected.

**3rd line**: Displays supplied voltage and peripheral temperature in Celsius while the lamp is on.

**NOTE** • While the projector is searching an input signal in normal condition, nothing is displayed on the 2nd line of the monitor.

• Displayed temperature may be different from actual peripheral temperature because the displayed temperature is measured inside the projector.

## The current status (Warnings and Errors)

The Status Monitor displays a warning or an error with larger letters. When it is displayed, refer to the table "Related messages" ([Troubleshooting](#)) or "Regarding the indicator lamps" ([109](#))

### Warnings;

AIR (AIR FLOW): The internal temperature is rising.

Refer to the message "There is a possibility that the interior portion has become heated" in the table "Regarding the indicator lamps" ([109](#))

COLD: The inside of the projector is cooled excessively.

FILTR: Clean the air filter.

SHUTR: Shutter Error

SHIFT: Lens Shift Error

LAMP1: Lamp 1 Warning

LAMP2: Lamp 2 Warning

HUMID: Humidity is too high.

C.WHL: Error of one of the two color wheels

IRIS: Active Iris Error

Refer to the table "Regarding the indicator lamps". ([109](#))

### Errors;

COVER: The lamp cover has not been fixed properly.

FAN: The cooling fan is not operating.

LAMP: Error of both lamps.

TEMP: The inside of the projector is overheating.

ACBLK: Refer to the LAMP indication light in the table.

OTHER: Errors other than the above

Refer to the table "Regarding the indicator lamps". ([109](#))

**NOTE** • The backlight blinks when an error is displayed.

## Error log

Press the ▲ button to display the previous error log when the current status is displayed with the backlight on. Up to 10 error logs can be displayed. The log contains the log number, occurred error, the supplied voltage and peripheral temperature at that time. Press the ► button to display the usage time in the Lamp log ([28](#)) and the Filter log ([29](#)) when each error occurred.

**NOTE** • If no error or less than 10 errors have occurred, "NO DATA" is displayed regardless of what error occurred in the error log.

## Lamp log

Displays the usage time of the lamp1 & 2, and executes Lamp Time Reset. You can display the previous logs by pressing the ▲ button.

### Usage time;

- Displays remaining cycle time and the lamp 1 & 2 usage time.

### Lamp Time Reset;

- The lamp 1 & 2 usage time shall be reset when changing the lamp(s).
1. Display the Lamp log and press **INPUT** button on the control panel or **ENTER** button on the remote control.
  2. Select LAMP1 or LAMP2 by pressing **INPUT** or **ENTER** button, and press the ► button.
  3. Select OK by pressing **INPUT**, **ENTER** or the ▲ button in the LAMP RESET display
  4. Press the ► button to execute the Lamp Time reset.

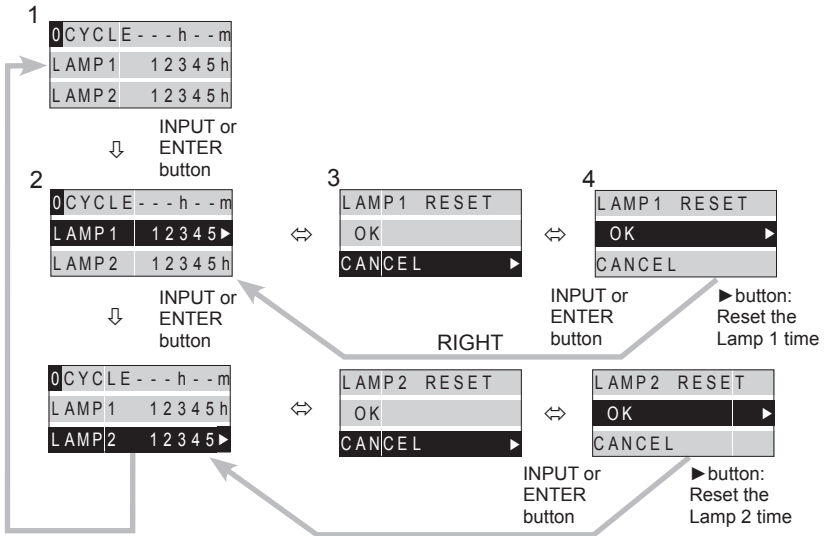

**NOTE** • Lamp Time Reset can also be executed in the SETUP of the ADVANCED MENU(72).

## Filter log

Displays the usage time of the filter and projector. You can display the previous logs by pressing the ▲ button.

**NOTE** • The system usage time is the total lamp time from the projector is manufactured. It cannot be reset.

## Network information

The network information is displayed on three pages. You can refer IP address, Subnet mask and Default gateway each for wireless and wired settings. Use the ▲/▼ buttons to switch the page.

Displayed information in each page is as below;

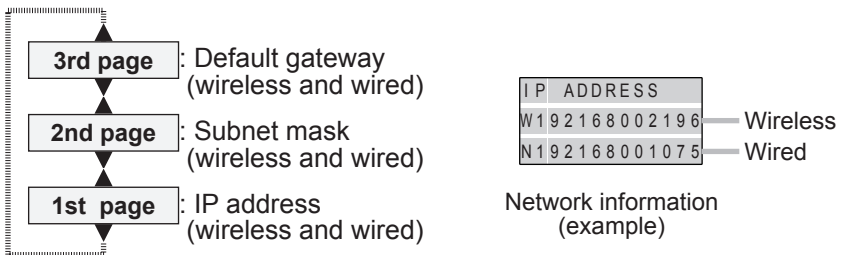

**NOTE** • Network information is available only by switching from the display of the Filter log with log number 0. Refer to the flow chart in “Switching the display”. (📖25)

## Power on/off

**Turning on the power**

1. Make sure that the power cord is firmly and correctly connected to the projector and the outlet.
2. Make sure that the **POWER** indicator is lighted in steady orange (📖109).
3. Press **STANDBY/ON** button on the projector or the **ON** button on the remote control.  
The projection lamp will light up and the **POWER** indicator will begin blinking in green. When the power is completely on, the indicator will stop blinking and light in steady green (📖109).

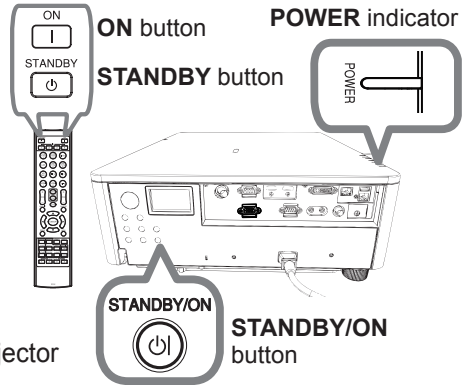

To display the picture, select an input signal according to the section **Selecting an input signal** (📖31).

**Turning off the power**

1. Press the **STANDBY/ON** button on the projector or the **STANDBY** button on the remote control.  
The message “Power off?” will appear on the screen for about five seconds.
2. Press the **STANDBY/ON** or **STANDBY** button again while the message appears. The projector lamp will go off, and the **POWER** indicator will begin blinking in orange. The **POWER** indicator stops blinking and lights in a steady orange when the lamp cooling is complete (📖109).

Do not turn the projector on for about 10 minutes or more after turning it off. Also, do not turn the projector off shortly after turning it on. Such operations might cause the lamp to malfunction or shorten the lifetime of some parts including the lamp.

**⚠ WARNING** ▶ A strong light is emitted when the projector’s power is on.

Do not look into the lens of the projector or look inside of the projector through any of the projector’s openings, as the projection ray may cause a trouble on your eyes.

- ▶ Keep objects away from concentrated projection light beam. Blocking the beam by something causes high temperature and could result in fire or smoke.
- ▶ Do not touch around the lamp cover and the exhaust vents during use or just after use, as it is too hot.

**NOTE** • Turn the power on/off in the right order. Power on the projector prior to the connected devices.

• This projector can automatically turn on/off. Refer to the **DIRECT POWER ON** (📖83) and **AUTO POWER OFF** (📖83) items of the **OPTION** menu.

## Operating

## Selecting an input signal

1. Activate your signal source. Turn the signal source on, to send signal to the projector.
2. Press the **INPUT** button on the projector.  
When you press the button, the projector switches its input port in turn. You can also use the remote control to select an input signal. Select from the buttons for input ports as the following.

COMPUTER IN ⇄ HDMI 1 ⇄ HDMI 2 ⇄ DVI-D  
 ↑ ↓  
 LAN ⇄ VIDEO ⇄ SDI/DIGITAL 1 ⇄ HDBaseT

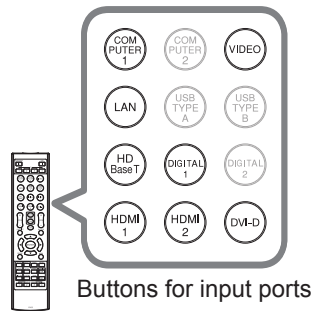
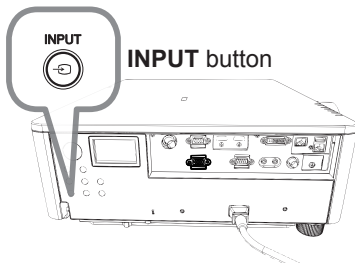

**NOTE** • If you have set SKIP to some ports from SOURCE SKIP in the OPTION menu, the input from the ports cannot be selected (82).  
 • While ON is selected for AUTO SEARCH item in OPTION menu, the projector will keep checking the ports in the above order repeatedly until an input signal is detected (82).

## Selecting an aspect ratio

1. Press the **ASPECT** button on the remote control.
  - Each time you press the button, the projector switches the mode for aspect ratio in sequence.

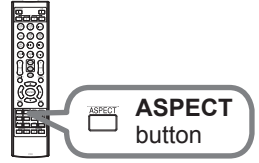

○ For a computer signal

NORMAL → 4:3 → 16:9 → 16:10 → ZOOM → NATIVE

↑

○ For an HDMI™, DVI-D and HDBaseT™ signal

NORMAL → 4:3 → 16:9 → 16:10 → 14:9 → ZOOM → NATIVE

↑

○ For a video signal

4:3 → 16:9 → 16:10 → 14:9 → ZOOM → NATIVE

↑

○ For a SDI/DIGITAL 1 signal

**CP-WU9100**

NORMAL → 4:3 → 16:9 → 16:10 → ZOOM → NATIVE

↑

**CP-HD9950**

NORMAL → 4:3 → 16:9 → ZOOM → NATIVE

↑

○ For an input signal from the LAN, or if there is no signal

**CP-WU9100:** 16:10 (fixed)

**CP-HD9950:** 16:9 (fixed)

**NOTE** • The **ASPECT** button does not work when no proper signal is inputted.  
 • **NORMAL** mode keeps the original aspect ratio setting.



## Adjusting the projector's elevator

Increasing or shortening the length of the elevator feet shifts the projection position and the projection angle. Turn the elevator feet each to adjust their length.

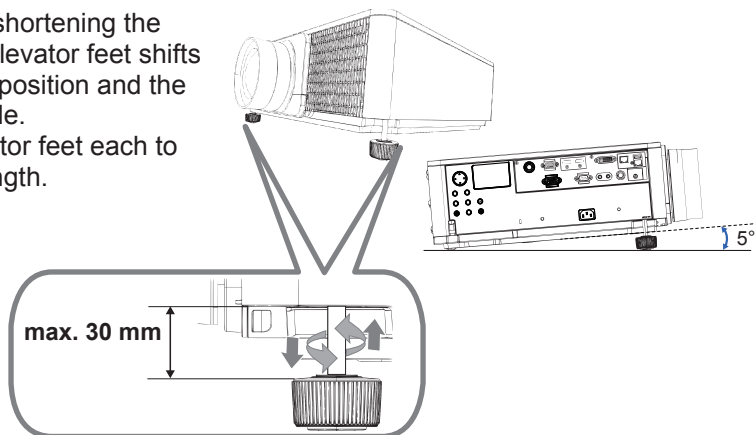

**⚠ WARNING** ▶ Do not lengthen the elevator feet exceeding 30 mm. The foot lengthened exceeding the limit may come off and drop the projector down, and result in an injury or damaging the projector.

**⚠ CAUTION** ▶ Do not place the projector with an inclination exceeding 5 degrees. The projector leaned exceeding the limit could cause malfunction and shorten the life of the projector.

## Installation angle

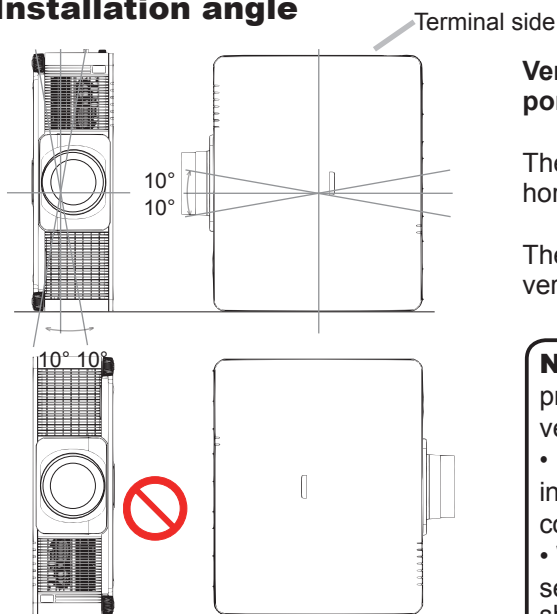

### Vertical and horizontal direction in portrait mode

The projector may be installed at horizontal angle of  $\pm 10^\circ$ .

The projector may be installed at vertical angle of  $\pm 10^\circ$ .

**NOTE** • The terminal side of the projector must face upward for vertical installations.

- If other error has occurred, check installation. Install the projector correctly, and restart it.
- When using portrait mode, the service life of a lamp becomes shorter.

## Adjusting the lens

### Adjusting the zoom and focus

The ZOOM or FOCUS dialog will appear when you press any of the buttons from **ZOOM**, **ZOOM -**, **ZOOM +**, **FOCUS +** and **FOCUS -**.

1. Use the **ZOOM + / -** buttons to adjust the screen size.
2. Use the **FOCUS + / -** buttons to focus the picture.

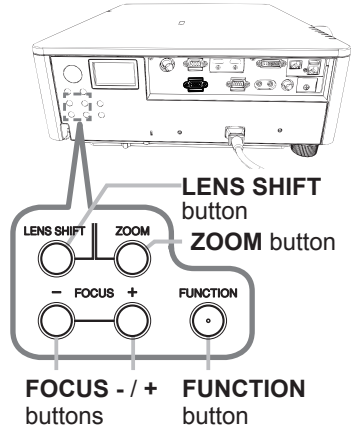
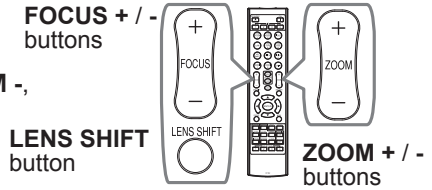

**NOTE** • The projector may ignore the operation by other buttons while the lens is moving.

### Adjusting the lens position

Press the **LENS SHIFT** button. The LENS SHIFT dialog will appear. Using the **▲/▼/◀/▶** buttons while the dialog is displayed shifts the lens. Generally, better image quality can be got when the lens is set to the center.

Press the **LENS SHIFT** button again to exit the LENS SHIFT function.

### CENTERING

Press the **ENTER** or **INPUT** button while the dialog is displayed to execute the CENTERING feature, which adjusts the lens to the center. A message dialog is displayed for confirmation. Pressing the **▶** button performs CENTERING. You can also perform CENTERING in the standby mode by pressing the **FUNCTION** and **LENS SHIFT** buttons on the control panel for three seconds at the same time.

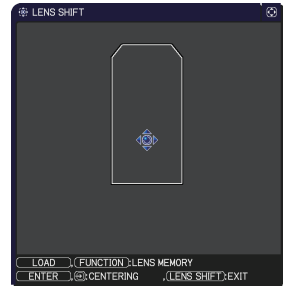

**⚠ CAUTION** ▶ Do not put your fingers or any other things around the lens. The moving lens could catch them in the space around the lens and result in an injury.

**NOTE** • While the lens is moving to the center, the menu will disappear and an hourglass icon will appear on the screen. CENTERING may take some time till the lens reaches the center.

- The projector may ignore operation by buttons while moving the lens.
- The CENTERING feature while the projector is in the standby mode is disabled if the STANDBY MODE item of SETUP menu is set to SAVING. Perform CENTERING before the projector's power is turned off, or set the STANDBY MODE to NORMAL.
- The adjustable range of LENS SHIFT varies depending on the lens unit mounted on the projector to maintain picture quality. Therefore, LENS SHIFT adjustment may not reach the end of the indicator in the dialog. This is not a failure.

## Lens memory

This projector is equipped with memory functions for the lens adjustments (ZOOM, FOCUS, LENS SHIFT and LENS TYPE). Up to three sets of adjustments can be stored.

To use the lens memory feature, press the **LOAD** or **FUNCTION** button while the LENS SHIFT dialog is displayed, or press **▲** button while the ZOOM or FOCUS dialog is displayed. Then the LENS MEMORY dialog will appear. The current lens adjustments are displayed on the "CURRENT" line. The adjustments already stored in the lens memory are displayed on the lines of SAVE and LOAD-1 to 3.

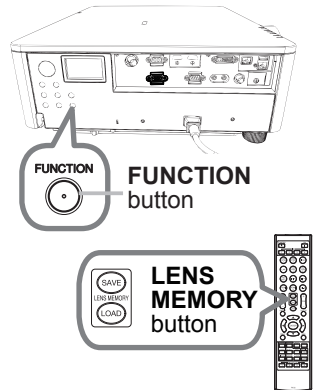

### ○ SAVE:

To utilize the save lens memory feature, press the **▶** button while CURRENT is selected on LENS MEMORY dialog or press the **SAVE** button on the remote control. To store the current lens adjustments, select one of the "SAVE" options numbered 1 to 3 (number of the lens memory) and press the **▶** or **ENTER** button, while LENS MEMORY OSD is displayed.

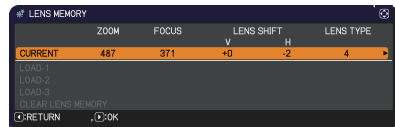

Remember that the current data being stored of a memory will be lost by saving new data into the memory.

### ○ LOAD:

To recall stored adjustments, select one of the "LOAD" options numbered 1 to 3 (number of the lens memory) and press the **▶** or **ENTER** button, while LENS MEMORY OSD is displayed.

Remember that the current adjusted condition will be lost by loading data. If you want to keep the current adjustment, save it before performing a LOAD function.

### ○ CLEAR LENS MEMORY:

To clear the adjustment stored in a lens memory, select CLEAR LENS MEMORY and press the **▶** or **ENTER** button, while LENS MEMORY OSD is displayed. Press the **▶** button. A message dialog is displayed for confirmation. Press the **▶** button again to clear all of the lens memory.

**NOTE** • The projector may ignore the operation by buttons while moving the lens.  
• Depending on the lens type, this function may not support.

## Lens lock

Using the **LOCK** buttons turns on/off the lens lock feature. When ON is selected, the buttons (ZOOM, ZOOM + / -, FOCUS + / -, LENS SHIFT, LENS MEMORY) are locked.

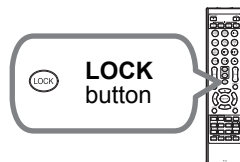

## Using the automatic adjustment feature

1. Press **AUTO** button on the remote control.
- Pressing this button performs the following.

- **For a computer signal**

The vertical position, the horizontal position and the horizontal phase will be automatically adjusted.

Make sure that the application window is set to its maximum size prior to attempting to use this feature. A dark picture may still be incorrectly adjusted. Use a bright picture when adjusting.

- **For a video signal**

The video format best suited for the respective input signal will be selected automatically. This function is available only when the AUTO is selected for the VIDEO FORMAT item in the INPUT menu (p.65). The vertical position and horizontal position will be automatically set to the default.

- **For a component video signal**

The vertical position and horizontal position will be automatically set to the default. The horizontal phase will be automatically adjusted.

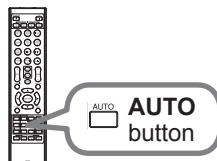

**NOTE** • The automatic adjustment operation requires approximately 10 seconds. It may not function correctly with some input.

- When this function is performed for a video signal, an extra line may appear outside a picture.
- When this function is performed for a computer signal, a black frame may be displayed on the edge of the screen, depending on the computer model.
- The items adjusted by this function may vary when the FINE or DISABLE is selected for the AUTO ADJUST item of the SERVICE item in the OPTION menu (p.88).

## Other buttons

**HDCR:** Displays the HDCR menu (📖59).

**C.WHEEL:** Displays the COLOR WHEEL menu (📖60).

**OSD:** Displays the OSD MESSAGE menu (📖75), and it switches the function by pressing the button again.

**NORMAL ↔ SILENT ↔ INHIBIT**

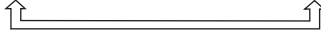

All message functions do not work by selecting INHIBIT.

- To change this function, follow the steps below.

1. Press the **OSD** button on the remote control for 3 sec.
2. The INHIBIT OSD will be displayed.  
While this OSD is displayed, press the OSD button again on the remote control.
3. Toggle and change the function.

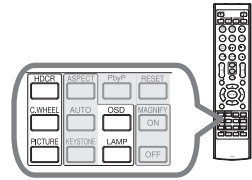

**PICTURE:** Displays the PICTURE QUALITY menu (📖57).

**LAMP:** Displays the LAMP & FILTER menu (📖71).

## Correcting the distortion

To correct the distortion of projected screen, you can select from two options, KEYSTONE and PERFECT FIT. First press the **KEYSTONE** button to display the GEOMETRY CORRECTION menu, and select using the ▲/▼ buttons.

**KEYSTONE**: Adjust the vertical and horizontal keystone.

**PERFECT FIT**: Adjust each of the screen corners and sides to correct the distortion.

**WARPING**: Project an image on several types of screen.

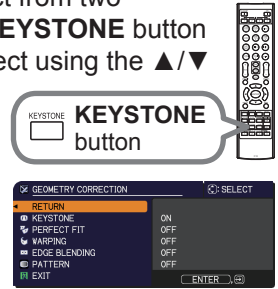

Use Keystone/PERFECT FIT/Warping for adjustment. When one is selected, other items are not available.

Complete the following procedure for the item you selected.

**NOTE** • The menu or dialog will automatically disappear after several seconds of inactivity. Press the **KEYSTONE** button again, or point the cursor at EXIT in the dialog and press the ► or ENTER button to end the operation and close the menu or dialog.

### ○ KEYSTONE:

When KEYSTONE is pointed at, pressing the ► or **ENTER** button displays the KEYSTONE dialog.

1. Select the vertical or horizontal keystone (A) / (B) with the ▲/▼ buttons.
2. Use the ◀/▶ buttons to adjust the keystone distortion.



**NOTE** • When the zoom adjustment is set to the TELE (telephoto focus), this function may be excessive. This function should be used when the zoom adjustment is set to the full WIDE (wide-angle focus) .

- When the horizontal lens shift is not set to the center, this function may not work correctly.
- Point at RETURN in the dialog with the ▲/▼ buttons and press ◀ or **ENTER** button to return to the GEOMETRY CORRECTION menu.

## ○ PERFECT FIT:

When PERFECT FIT is pointed at, pressing the ► or **ENTER** button displays the PERFECT FIT dialog.

This projector is equipped with a test pattern for PERFECT FIT. Select PATTERN with the ▲/▼ buttons, then press the ◀/▶ buttons to switch on and off.



1. Select SETUP with the ▲/▼ buttons and press the ► or **ENTER** button.
  2. Select one of the corners or sides to be adjusted with the ▲/▼/◀/▶ buttons and press the **ENTER** or **INPUT** button.
  3. Adjust the selected part as below.
    - To adjust a corner, use the ▲/▼/◀/▶ buttons to adjust the position of the corner.
    - To adjust the upper or lower side, use the ▲/▼ buttons to adjust the distortion of the side.
    - To adjust the left or right side, use the ◀/▶ buttons to adjust the distortion of the side.
    - To adjust another corner or side, press the **ENTER** or **INPUT** button and follow the procedure from step 2.
- (continued on next page)

4. This projector is equipped with a memory feature for PERFECT FIT adjustment. Up to three sets of adjustments can be stored.

● **SAVE:**

To store the current PERFECT FIT adjustment, select one of the "SAVE" options numbered 1 to 3 (number of the memory) with the ▲/▼ buttons and press the ►, **ENTER** or **INPUT** button.

The current data being stored is lost by saving new data.

● **LOAD:**

To recall stored adjustments, select one of the "LOAD" options numbered 1 to 3 (number of the memory) with the ▲/▼ buttons and press the ►, **ENTER** or **INPUT** button.

The current adjusted condition is lost by loading data. If you want to keep the current adjustment, save it before performing a LOAD function.

**NOTE** • The LOAD functions whose linked memories have no data are skipped.  
• There may be some noise and the screen may flicker for a moment when loading data. This is not malfunction.

○ **WARPING:**

Projection on several types of screen can be performed by WARPING function.

This function is operated by using dedicated PC tool, "Warping Tool".

PC and projector are required to be connected with LAN cable to use this function.

You can get the PC tool from the following URL.

<http://www.hitachi.co.jp/proj/>

Refer to Application Manual for operations.



## Using the EDGE BLENDING feature

### 1. Mode (Manual/Camera)

OFF: Disables the Blending function.

Manual: Allows you to adjust Blending Region or Blending Level by using menu.

Camera: Allows you to perform automatic adjustment by using Camera in Projector Blending Tool.

- ECO MODE is not selectable when Blending is set to other than OFF.
- Keystone/PERFECT FIT/Warping are not selectable when Camera is selected in Blending.
- Camera Feedback (BLENDING) function is operated by using dedicated PC tool, "Blending Tool".

PC and projector are required to be connected with LAN cable in order to use this function.

You can get the PC tool from the URL below.

<http://www.hitachi.co.jp/proj/>

Refer to Application Manual for operations.

### 2. Blending Region

#### 2.1 Specifying Blending Region

Select one of the four sides with ▲/▼/◀/▶ buttons and press **ENTER** or **INPUT** button. Blending Region can be specified for left and right sides with ◀/▶ buttons and for top and bottom sides with ▲/▼ buttons.

Specify Blending Region for each projector.

Adjust them referring to the guide displayed during the adjustment of Blending Region.

\* The minimum value of Blending Region is 200 dots.

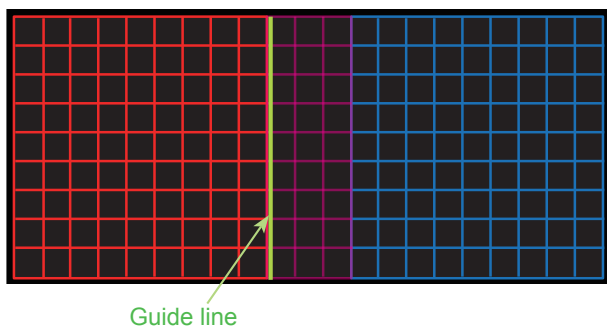

(continued on next page)

### 3. Cropping

When inputting the same image to each projector, the Cropping function enables projectors to cut out a part of input image and display one image on a large screen. The following patterns are supported.

2 x 1



1 x 2



2 x 2



#### 3.1 Displaying Cropping Menu

Select CROPPING with ▲/▼ buttons and press ►, **ENTER** or **INPUT** button to display Cropping Menu.

#### 3.2 Setting Cropping

Select MODE with ▲/▼ buttons and select ON with ◀/▶ buttons.

The input image is automatically cut out according to the settings of Blending Region.

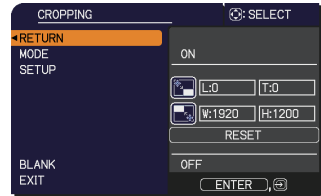

(continued on next page)

### 3.3 Adjusting Cropping Area

Adjust the Cropping Area when cutting out a part of input image.

Select SETUP with ▲/▼ buttons and press ►, **ENTER** or **INPUT** button.

\* MODE is set to [OFF] temporarily and the guide of the Cropping Area is displayed.

Select [LT]/[WH] with ▲/▼ buttons and press the **ENTER** or **INPUT** button.

Move the guide display with ▲/▼/◀/▶ buttons to select the region of the screen to be cut out.

Press the **ENTER** or **INPUT** button and then press ◀ button to select SETUP, and MODE switches to ON automatically.

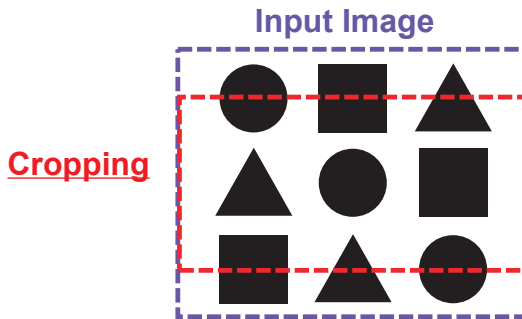

### 3.4 Adjust Cropping Area of the other projector.

Set the Cropping Area of the other projector with the same value as one projector.

The input image is automatically cut out according to the settings of the Blending Region.

\* To keep input image from not being seen while setting up, set BLANK to ON.

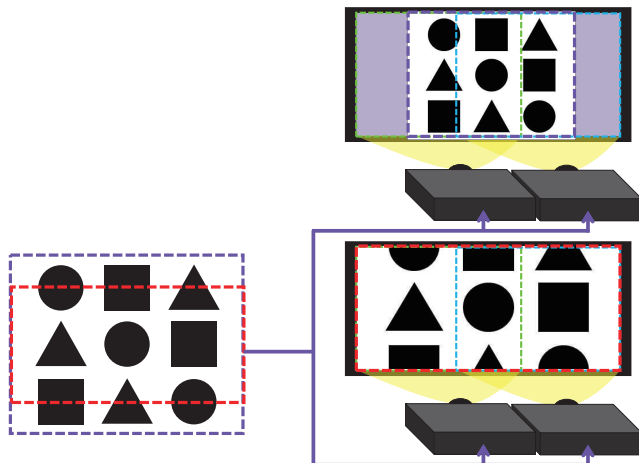

(continued on next page)

4. Selecting Blending Level

Select the BLENDING LEVEL with ▲/▼ buttons.

[1-25] can be selected with ◀/▶ buttons.

Adjust the brightness of the Blending Region according to the settings.

5. DIMMING LEVEL

Adjusts the brightness of the projectors which are using Blending.

Using the ◀/▶ buttons to adjust the DIMMING LEVEL.

6. WHITE BALANCE

Adjusts the white balance of the whole screen.

6.1. OFFSET

Changes the color intensity on the whole tones.

6.2. GAIN

Mainly affects color intensity on the brighter tones.

7. BLACK LEVEL

Adjusts black color level of the projectors which are using Blending.

Adjusts the adjustment value of R/G/B at the same time when W is selected.

When each of R/G/B is selected, the adjustment value of R/G/B can be adjusted respectively.

**NOTE** • The positional deviation of the screen may occur after installing the projector over time. Perform the screen adjustment again to correct the positional deviation.

## Using the magnify feature

1. Press the **MAGNIFY ON** button on the remote control.
 

The picture will be magnified, and the MAGNIFY dialog will appear on the screen. When the **MAGNIFY ON** button is pressed for the first time after the projector is turned on, the picture will be zoomed by 1.5 times. On the dialog, triangle marks to show each direction will be displayed.
2. The display magnification of the projector switches with every press of the **MAGNIFY ON** button.
  - For computer signals, HDMI™ (RGB) signals, HDBaseT™ signals, input signals from the LAN ports  
1.5 times → 2 times → 3 times → 4 times → 1 time
  - For video signals, component video signals, HDMI™ (Component) signals, HDBaseT signals  
1.5 times → 2 times → 1 time
3. While the triangles are displayed on the dialog, use the ▲/▼/◀/▶ cursor buttons to shift the magnifying area.
4. Press the **MAGNIFY OFF** button on the remote control to exit magnification.

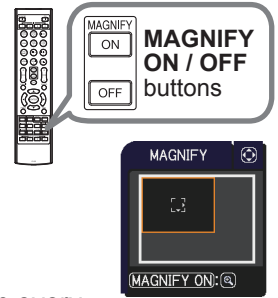

**NOTE** • The MAGNIFY dialog will automatically disappear in several seconds with no operation. The dialog will appear again if the **MAGNIFY ON** button is pressed when the dialog has automatically disappeared.

- The magnification is automatically disabled when the displaying signal or its display condition is changed.
- While the magnification is active, the keystone distortion condition may vary. It will be restored when the magnification is disabled.
- Some horizontal stripes might be visible on the image while magnification is active.
- This function is not available in the following cases:
  - A sync signal in the range not supported is input.
  - There is no input signal.

## Temporarily freezing the screen

1. Press the **FREEZE** button on the remote control.  
The “FREEZE” indication will appear on the screen (however, the indication will not appear when the SILENT is selected for the OSD MESSAGE item in the SETUP (📖75), and the projector will go into the FREEZE mode, which the picture is frozen.

To exit the FREEZE mode and restore the screen to normal, press the **FREEZE** button again.



**NOTE** • The projector automatically exits from the FREEZE mode when some control buttons are pressed.

- Images might appear degraded when this function is operated, but it is not a malfunction.

## Temporarily shading the screen

1. Press the **SHUTTER** button on the control panel. or on the remote control.  
The mechanical lens shutter closes and the screen turns to black. The **SHUTTER** indicator on the projector blinks in yellow while the shutter is closed.  
To open the shutter and restore the screen, press the **SHUTTER** button again.

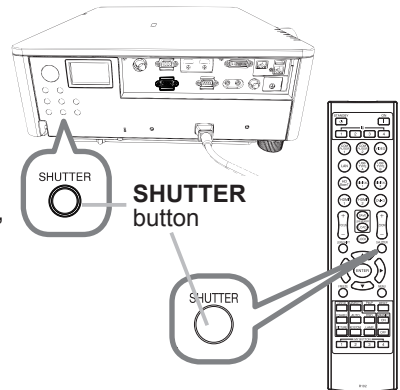

**⚠ WARNING** ► If you want a blank screen while the projector's lamp is on, use the lens **SHUTTER** function. Any other action may cause the damage on the projector.

**NOTE** • The projector will turn off automatically when the time set up by the SHUTTER TIMER passes (📖83).

- When turning off the power by the normal procedure, the shutter opens automatically. If AC power supply is disconnected while opening or closing the shutter, the moving of the shutter stops. However, the next time the projector is turned on, the shutter opens again automatically.

## PbyP (Picture by Picture) / PinP (Picture in Picture)

The PbyP / PinP is a function for displaying two different picture signals on a screen that is separated into main and sub areas for each signal.

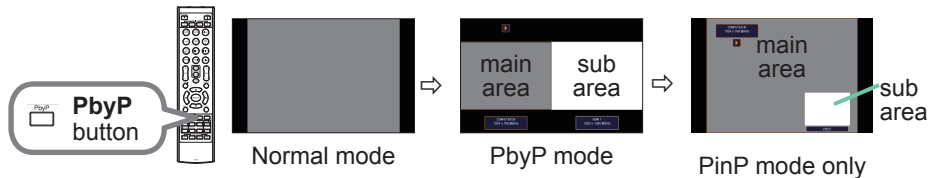

Press the **PbyP** button on the remote control. This activates the PbyP mode. Then, press the **PbyP** button again. The projector goes into PinP mode. The screen displayed before the **PbyP** button was pressed will be displayed as the main area. Most of operations are effective for the main area only. To quit the PinP mode, press the **PbyP** button again.

- NOTE** • If the **LAN** port is selected when the **PbyP** button is pressed, input from other port is displayed on the main area.
- When in the PbyP / PinP mode, use the **MENU** button on the remote control or **▲/▼** buttons on the control panel to display the OSD menu.
  - Some functions that cannot be used when in the PbyP / PinP mode.
  - A message will be displayed when buttons that cannot be used are pressed (📖 7). However, messages are not displayed for some unusable buttons.
  - The functions on the OSD menu that cannot be used are displayed in gray and cannot be selected.

(continued on next page)

○ **Setting information**

The setting information appears for several seconds when the PbyP / PinP function is started. Displays the input information for each area. A frame around the main area will be displayed. The information can be redisplayed with the ◀/▶ buttons after it has been erased.

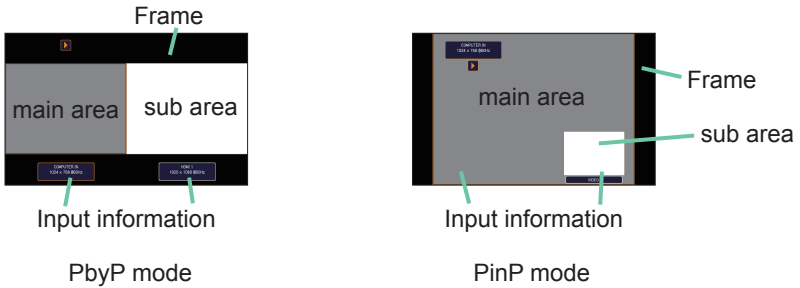

○ **Changing the main area**

The position of the main area can be toggled with the ◀/▶ buttons when the setting information is displayed on the screen. The frame will move together with it.

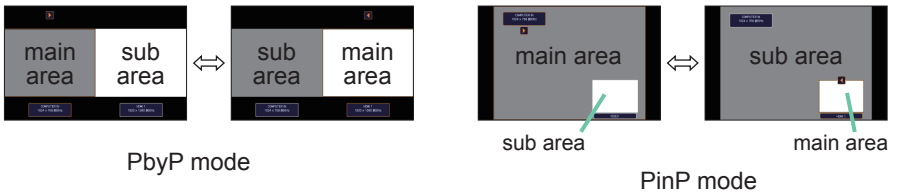

(continued on next page)



○ **Changing the picture input signal**

Press any button to select an input port on the remote control or press the **INPUT** button on the control panel. A dialog box to select the input signal for the main area will be displayed. Choose a signal using the ▲/▼ buttons. To change the signal in the sub area, switch temporarily across to the main area with the ◀/▶ buttons.

Displaying the same signal on the both areas is not allowed. Refer to the table for details on available input signal combinations. Any combinations marked with "X" cannot be selected.

Sub area \ Main area	COMPUTER IN	HDMI 1	HDMI 2	DVI-D	HDBaseT	SDI/DIGITAL 1	VIDEO	LAN
COMPUTER IN	○	○	○	○	○	○	○	X
HDMI 1	○	○	X	X	X	X	○	X
HDMI 2	○	○	○	○	○	○	○	X
DVI-D	○	X	○	○	X	X	○	X
HDBaseT	○	X	○	X	○	X	○	X
SDI/DIGITAL 1	○	X	○	X	X	○	○	X
VIDEO	○	○	○	○	○	○	○	X
LAN	X	X	X	X	X	X	X	X

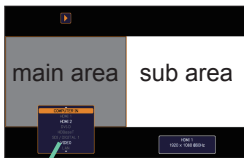

Input signal

PbyP mode



Input signal sub area

PinP mode

**NOTE** • The combined input signals marked with an "O" can be selected and displayed in the PbyP / PinP mode even when the port is set to SKIP with the SOURCE SKIP on the OPTION menu ( 82).

(continued on next page)

○ **PbyP / PinP SWAP function**

Press the **MY BUTTON** assigned the PbyP / PinP SWAP (📖 84). The position of the area is exchanged without any setting change.

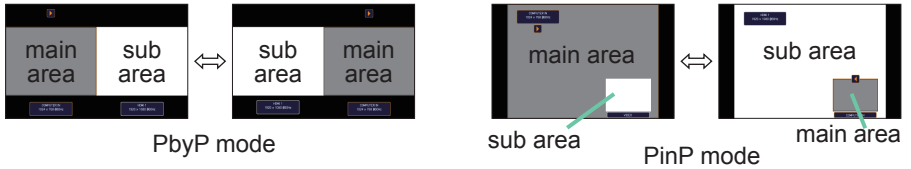

**NOTE** • For some signals, it may not be displayed correctly in the PbyP / PinP mode, even if it can be displayed properly in the normal mode.

○ **Changing the size of main area in PbyP mode**

Using ▲/▼ buttons on the remote control changes the size of main area in PbyP mode.

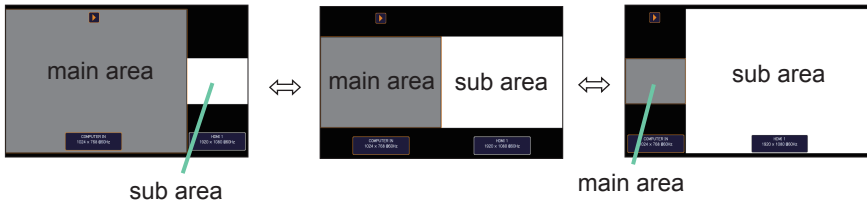

○ **Changing the position of sub area in PinP mode**

1. Select PinP POSITION in INPUT MENU (📖 69).
2. Using ▲/▼ buttons on the remote control changes the position of sub area in PinP mode.

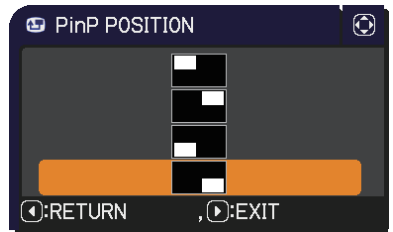

## Using the menu function

This projector has the following menus:

PICTURE, IMAGE, INPUT, SETUP, SCREEN menu, OPTION, NETWORK, SECURITY and EASY MENU.

EASY MENU consists of functions often used, and the other menus are classified into each purpose and brought together as the ADVANCED MENU.

Each menu is operated using the same methods. While the projector is displaying any menu, the **MENU** button on the projector works as the cursor buttons. The basic operations of these menus are as follows.

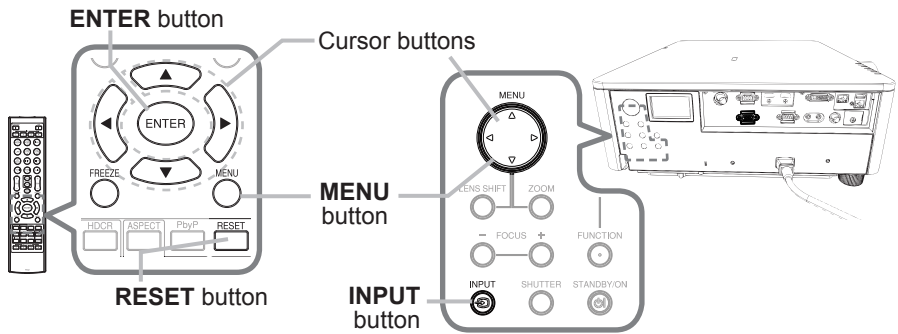

1. To start the MENU, press the **MENU** button. The MENU you last used (EASY or ADVANCED) will appear. EASY MENU has priority to appear just after powered on.

### 2. In the EASY MENU

- (1) Use the ▲/▼ cursor buttons to select an item to operate. To change it to the ADVANCED MENU, select the ADVANCED MENU.
- (2) Use the ◀/▶ cursor buttons to operate the item.

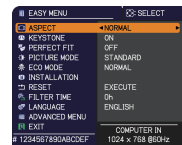

### In the ADVANCED MENU

- (1) Use the ▲/▼ cursor buttons to select a menu. To change it to the EASY MENU, select the EASY MENU. The items in the menu appear on the right side.
- (2) Press the ▶ cursor button or **ENTER** button to move the cursor to the right side. Then use the ▲/▼ cursor buttons to select an item to operate and press the ▶ cursor button or **ENTER** button to progress. The operation menu or dialog of the selected item will appear.
- (3) Use the buttons as instructed in the OSD to operate the item.



(continued on next page)

- To close the MENU, press the **MENU** button again or select EXIT and press the ◀ cursor button or **ENTER** button. Even if you do not do anything, the dialog will automatically disappear after about 30 seconds.

**NOTE** • The functions on the OSD menu that cannot be used are displayed in gray and cannot be selected

### Indication in OSD (On Screen Display)

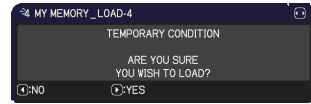
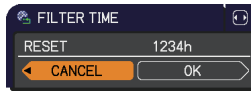

The meanings of the general words on the OSD are as follows.

Indication	Meaning
EXIT	Closes the OSD menu. It is the same as pressing the <b>MENU</b> button.
RETURN	Returns the menu to the previous menu.
CANCEL or NO	Cancels the operation in the present menu and returns to the previous menu.
OK or YES	Executes the prepared function or shifts the menu to the next menu.

## Menu items

The items contained in the menus are as below:

Menu	Items
<b>EASY MENU</b> (📖54)	ASPECT, KEYSTONE, PERFECT FIT, PICTURE MODE, ECO MODE, INSTALLATION, RESET, FILTER TIME, LANGUAGE, ADVANCED MENU, EXIT
<b>PICTURE</b> (📖56)	BRIGHTNESS, CONTRAST, COLOR, TINT, SHARPNESS, PICTURE QUALITY, COLOR WHEEL, ACTIVE IRIS, MY MEMORY
<b>IMAGE</b> (📖61)	ASPECT, OVER SCAN, V POSITION, H POSITION, H PHASE, H SIZE, AUTO ADJUST EXECUTE
<b>INPUT</b> (📖64)	PROGRESSIVE, VIDEO NR, COLOR SPACE, VIDEO FORMAT, DIGITAL FORMAT, DIGITAL RANGE, COMPUTER IN, FRAME LOCK, RESOLUTION, PbyP/PinP SETUP
<b>SETUP</b> (📖70)	GEOMETORY CORRECTION, LAMP & FILTER, PICTURE POSITION, INSTALLATION, STANDBY MODE, OSD MESSAGE
<b>SCREEN</b> (📖76)	LANGUAGE, MENU POSITION, BLANK, AUTO BLANK, START UP, MyScreen, MyScreen Lock, SOURCE NAME, TEMPLATE, C.C.
<b>OPTION</b> (📖82)	SOURCE SKIP, AUTO SEARCH, DIRECT POWER ON, AUTO POWER OFF, SHUTTER TIMER, MY BUTTON, SCHEDULE, SERVICE
<b>NETWORK</b> (📖95)	PROJECTOR NAME, WIRELESS SETUP, WIRED SETUP, NETWORK INFORMATION, SNTP SETUP, MY IMAGE, EXTERNAL CONTROL, PRESENTATION, WIRED NETWORK
<b>SECURITY</b> (📖96)	SECURITY PASSWORD CHANGE, MyScreen PASSWORD, PIN LOCK, MY TEXT PASSWORD, MY TEXT DISPLAY, MY TEXT WRITING, SECURITY INDICATOR, STACK LOCK

EASY MENU

Select an item from the EASY menu using the ▲/▼ cursor buttons. Then perform it according to the following table.

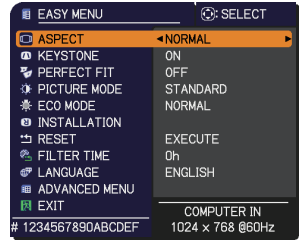

Item	Description
<b>ASPECT</b>	Using the ◀/▶ buttons switches the mode for aspect ratio. See the ASPECT item in IMAGE menu (📖61).
<b>KEYSTONE</b>	Using the ▶ cursor button to start the settings. For details, see KEYSTONE in <b>Correcting the distortion</b> (📖38).
<b>PERFECT FIT</b>	Pressing the ▶ button displays the PERFECT FIT dialog. For details, see PERFECT FIT in <b>Correcting the distortion</b> (📖38).
<b>PICTURE MODE</b>	Using the ◀/▶ buttons switches the picture mode. The picture modes are combinations of GAMMA, COLOR TEMP and ACCENTUALIZER settings. Choose a suitable mode according to the projected source. STANDARD ⇔ NATURAL ⇔ CINEMA ⇔ DYNAMIC ⇕ USER-3 BOARD(BLACK) ⇕ USER-2 BOARD(GREEN) ⇕ USER-1 ⇔ DICOM SIM. ⇔ DAYTIME ⇔ WHITEBOARD For more details of USER-1, -2 and -3, refer to PICTURE QUALITY (📖57).

(continued on next page)

Item	Description
<b>PICTURE MODE (continued)</b>	<ul style="list-style-type: none"> <li>• Lines or other noise might appear on the screen when this function is operated, but it is not a malfunction.</li> <li>• DICOM SIM. is the projector's DICOM® ("Digital Imaging and Communication in Medicine") simulation mode. This mode simulates the DICOM standard, which is a standard applicable to digital communications in medicine, and can be useful for displaying medical images, such as X-rays photos. This projector is not a medical device and is not compliant to the DICOM standard, and neither the projector nor the DICOM SIM. mode should be used for medical diagnosis.</li> </ul>
<b>ECO MODE</b>	Using the ◀/▶ buttons turns off/on the Eco mode. See the ECO MODE item in SETUP, then LAMP & FILTER menu (📖71).
<b>INSTALLATION</b>	Pressing the ▶ button displays the INSTALLATION dialog. See the INSTALLATION item in SETUP menu (📖74).
<b>RESET</b>	Selecting this item resets all of the EASY MENU items except the FILTER TIME and LANGUAGE. A dialog is displayed for confirmation. Selecting the OK using the ▶ button performs resetting.
<b>FILTER TIME</b>	The usage time of the air filter is shown in the menu. Selecting this item resets the filter time which counts usage time of the air filter. A dialog is displayed for confirmation. Selecting OK using the ▶ button initiates the reset. See the FILTER TIME item in SETUP, then LAMP & FILTER menu (📖73).
<b>LANGUAGE</b>	Using the ◀/▶ buttons changes the display language. See the LANGUAGE item in SCREEN menu (📖76).
<b>ADVANCED MENU</b>	Press the ▶ or <b>ENTER</b> button to use the menu of PICTURE , IMAGE, INPUT, SETUP, SCREEN, OPTION, NETWORK or SECURITY.
<b>EXIT</b>	Press the ◀ or <b>ENTER</b> button to close the OSD menu.

## PICTURE menu

Select an item from the PICTURE menu using the ▲/▼ cursor buttons, and press the ► cursor button or **ENTER** button to execute the item. Then perform it according to the following table.

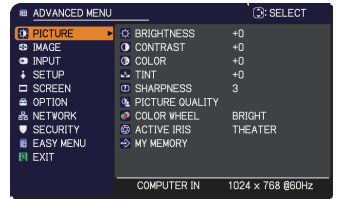

Item	Description
<b>BRIGHTNESS</b>	Using the ◀/▶ buttons adjusts the brightness. Dark ⇄ Light
<b>CONTRAST</b>	Using the ◀/▶ buttons adjusts the contrast. Weak ⇄ Strong
<b>COLOR</b>	Using the ◀/▶ buttons adjusts the strength of whole color. Weak ⇄ Strong
<b>TINT</b>	Using the ◀/▶ buttons adjusts the tint. Reddish ⇄ Greenish
<b>SHARPNESS</b>	Using the ◀/▶ buttons adjusts the sharpness. Weak ⇄ Strong • There may be some noise and/or the screen may flicker for a moment when an adjustment is made. This is not a malfunction.

(continued on next page)



Item	Description
<p><b>PICTURE QUALITY</b></p>	<p>Selecting this item displays the PICTURE QUALITY menu.</p> <p>Select an item using the ▲/▼ buttons, and press the ► button or the <b>ENTER</b> button on the remote control to execute the item.</p> 
	<p><b>PICTURE MODE</b></p> <p>STANDARD ⇄ NATURAL ⇄ CINEMA ⇄ DYNAMIC</p> <p style="text-align: center;">⇕</p> <p>USER-3 BOARD(BLACK)</p> <p style="text-align: center;">⇕</p> <p>USER-2 BOARD(GREEN)</p> <p style="text-align: center;">⇕</p> <p>USER-1 ⇄ DICOM SIM. ⇄ DAYTIME ⇄ WHITEBOARD</p> <p>After selecting USER-1 / USER-2 / USER-3, the following features are adjustable.</p> <p>Gamma, Color Temp</p>
	<p><b>GAMMA</b></p> <p>This feature is only available when USER-1 / USER-2 / USER-3 is selected.</p> <p>Using the ▲/▼ buttons switches the gamma mode.</p> <p>DEFAULT-1 ⇄ CUSTOM-1 ⇄ DEFAULT-2 ⇄ CUSTOM-2</p> <p style="text-align: center;">⇕</p> <p>CUSTOM-8 DEFAULT-3</p> <p style="text-align: center;">⇕</p> <p>DEFAULT-8 CUSTOM-3</p> <p style="text-align: center;">⇕</p> <p>CUSTOM-7 DEFAULT-4</p> <p style="text-align: center;">⇕</p> <p>DEFAULT-7 CUSTOM-4</p> <p style="text-align: center;">⇕</p> <p>CUSTOM-6 ⇄ DEFAULT-6 ⇄ CUSTOM-5 ⇄ DEFAULT-5</p>

(continued on next page)

Item	Description
<p><b>PICTURE QUALITY (continued)</b></p>	<p><b>GAMMA (continued)</b></p> <p>Selecting a mode whose name includes CUSTOM and then pressing the ► button or the <b>ENTER</b> button displays a dialog to help you in adjusting the mode. This function is useful when you want to change the brightness of particular tones. Choose an item using the ◀/▶ buttons, and adjust the level using the ▲/▼ buttons.</p> <ul style="list-style-type: none"> <li>• Lines or other noise might appear on the screen when this function is operated, but it is not a malfunction.</li> </ul>
	<p><b>COLOR TEMP</b></p> <p>This feature is only available when USER-1 / USER-2 / USER-3 is selected.</p> <p>Using the ▲/▼ buttons switches the color temperature mode.</p> <p style="text-align: center;">             HIGH ⇔ CUSTOM-1 ⇔ MID-1 ⇔ CUSTOM-2              ⇕ ⇕ ⇕              CUSTOM-7 ⇔ MID-2              ⇕ ⇕              Hi-BRIGHT-3 ⇔ CUSTOM-3              ⇕ ⇕              CUSTOM-6 ⇔ LOW              ⇕ ⇕              Hi-BRIGHT-2 ⇔ CUSTOM-5 ⇔ Hi-BRIGHT-1 ⇔ CUSTOM-4         </p> <p>Selecting a mode whose name includes CUSTOM and then pressing the ► button or the <b>ENTER</b> button displays a dialog to aid you in adjusting the OFFSET and GAIN of the selected mode. OFFSET adjustments change the color intensity on the whole tones of the test pattern. GAIN adjustments mainly affect color intensity on the brighter tones of the test pattern. Choose an item using the ◀/▶ buttons, and adjust the level using the ▲/▼ buttons.</p> <ul style="list-style-type: none"> <li>• Lines or other noise might appear on the screen when this function is operated, but it is not a malfunction.</li> </ul>

(continued on next page)

Item	Description
<p><b>PICTURE QUALITY</b> (continued)</p>	<p><b>ACCENTUALIZER</b> ACCENTUALIZER is a function to improve the legibility. Using the ◀/▶ buttons adjusts the sharpness. Weak ⇔ Strong</p> <ul style="list-style-type: none"> <li>• There may be some noise and/or the screen may flicker for a moment when an adjustment is made. This is not a malfunction</li> </ul>
	<p><b>HDCR</b> A function to show a clear picture in a bright room. Using the ◀/▶ buttons adjusts the contrast.</p>
	<p><b>COLOR MANAGEMENT</b> A function to adjust color phase, color saturation, and brightness respectively for red, yellow, green, cyan, blue, and magenta.</p>

(continued on next page)

Item	Description
<b>COLOR WHEEL</b>	<p>Using the ▲/▼ buttons switches the Color Wheel.</p> <p><b>BRIGHT</b> ⇄ <b>RICH COLOR</b></p> <p><b>BRIGHT</b> : Enhances the amount of light given out.  <b>RICH COLOR</b> : Enhances the color.</p>
<b>ACTIVE IRIS</b>	<p>Using the ▲/▼ cursor buttons changes the active iris control mode.</p> <p><b>PRESENTATION</b> ⇄ <b>THEATER</b> ⇄ <b>OFF</b></p>  <p><b>PRESENTATION</b> : The active iris displays the best presentation image for both bright and dark scenes.  <b>THEATER</b> : The active iris displays the best theater image for both bright and dark scenes.  <b>OFF</b> : The active iris is always open.</p> <ul style="list-style-type: none"> <li>• The screen may flicker when the <b>PRESENTATION</b> or <b>THEATER</b> modes are selected. If this occurs, select <b>OFF</b>.</li> </ul>
<b>MY MEMORY</b>	<p>This projector has four memories for adjustment data (for all the items of the PICTURE menu).  Selecting a function using the ▲/▼ buttons and pressing the ► or <b>ENTER</b> button performs each function.</p> <p>↳ <b>LOAD-1</b> ⇄ <b>LOAD-2</b> ⇄ <b>LOAD-3</b> ⇄ <b>LOAD-4</b> ↩</p> <p>↳ <b>SAVE-4</b> ⇄ <b>SAVE-3</b> ⇄ <b>SAVE-2</b> ⇄ <b>SAVE-1</b> ↩</p> <p><b>LOAD-1, LOAD-2, LOAD-3, LOAD-4</b>  Performing a <b>LOAD</b> function loads the data from the memory linked in the number included in the function's name, and adjusts the picture automatically depending on the data.</p> <ul style="list-style-type: none"> <li>• The <b>LOAD</b> functions whose linked memory has no data are skipped.</li> <li>• Remember that the current adjusted condition will be lost by loading data. To keep the current adjustment, save it before performing a <b>LOAD</b> function.</li> <li>• There may be some noise and the screen may flicker for a moment when loading data. This is not malfunction.</li> <li>• You can perform the <b>LOAD</b> function using <b>MY BUTTON</b>. See <b>MY BUTTON</b> item in <b>OPTION</b> menu (84).</li> </ul> <p><b>SAVE-1, SAVE-2, SAVE-3, SAVE-4</b>  Performing a <b>SAVE</b> function saves the current adjustment data into the memory linked in the number included in the function's name.</p> <ul style="list-style-type: none"> <li>• Remember that the current data being stored of a memory will be lost by saving new data into the memory.</li> </ul>

IMAGE menu

Select an item from the IMAGE menu using the ▲/▼ cursor buttons, and press the ► cursor button or **ENTER** button to execute the item. Then perform it according to the following table.

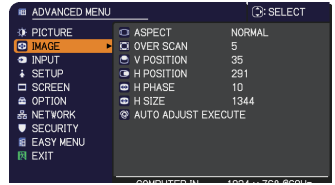

Item	Description
<b>ASPECT</b>	<p>Using the ▲/▼ buttons switches the mode for aspect ratio.</p> <p><b>For a computer signal</b>            NORMAL ⇔ 4:3 ⇔ 16:9 ⇔ 16:10 ⇔ ZOOM ⇔ NATIVE</p> <p><b>For an HDMI™, DVI-D and HDBaseT™ signal</b>            NORMAL ⇔ 4:3 ⇔ 16:9 ⇔ 16:10 ⇔ 14:9 ⇔ ZOOM ⇔ NATIVE</p> <p><b>For a video signal or component video signal</b>            4:3 ⇔ 16:9 ⇔ 16:10 ⇔ 14:9 ⇔ ZOOM ⇔ NATIVE</p> <p><b>For a SDI/DIGITAL 1 signal</b>  <b>CP-WU9100</b>            NORMAL ⇔ 4:3 ⇔ 16:9 ⇔ 16:10 ⇔ ZOOM ⇔ NATIVE</p> <p><b>CP-HD9950</b>            NORMAL ⇔ 4:3 ⇔ 16:9 ⇔ ZOOM ⇔ NATIVE</p> <p><b>For an input signal from the LAN ports, or if there is no signal</b>  <b>CP-WU9100:</b> 16:10 (fixed)  <b>CP-HD9950:</b> 16:9 (fixed)</p> <ul style="list-style-type: none"> <li>• The NORMAL mode keeps the original aspect ratio of the signal.</li> </ul>

(continued on next page)

Item	Description
<b>OVER SCAN</b>	<p>Using the ◀/▶ buttons adjusts the over-scan ratio.                      Small (It magnifies picture) ⇔ Large (It reduces picture)</p> <ul style="list-style-type: none"> <li>• This item can be selected only for a video and component video signal.</li> <li>• For an HDMI™, HDBaseT™, DVI-D and SDI/DIGITAL 1 signal, this item can also be selected if either (1) or (2) applies.                             <ol style="list-style-type: none"> <li>(1) DIGITAL FORMAT item in the INPUT menu for selected port is set to VIDEO.</li> <li>(2) DIGITAL FORMAT item in the INPUT menu for selected port is set to AUTO, and the projector recognizes that it receives video signals.</li> </ol> </li> </ul>
<b>V POSITION</b>	<p>Using the ◀/▶ buttons adjusts the vertical position.                      Down ⇔ Up</p> <ul style="list-style-type: none"> <li>• Over-adjusting the vertical position may cause noise to appear on the screen. If this occurs, reset the vertical position to the default setting. Pressing the <b>RESET</b> button when the V POSITION is selected will reset the V POSITION to the default setting.</li> <li>• When this function is performed on a video signal the range of this adjustment depends on OVER SCAN (🔲<i>above</i>) setting. You cannot adjust when OVER SCAN is set to 10.</li> <li>• This function is unavailable for a signal from the <b>LAN, HDMI 1 / 2, HDBaseT™, DVI-D or SDI/DIGITAL 1</b> port.</li> </ul>
<b>H POSITION</b>	<p>Using the ◀/▶ buttons adjusts the horizontal position.                      Right ⇔ Left</p> <ul style="list-style-type: none"> <li>• Over-adjusting the horizontal position may cause noise to appear on the screen. If this occurs, reset the horizontal position to the default setting. Pressing the <b>RESET</b> button when the H POSITION is selected will reset the H POSITION to the default setting.</li> <li>• When this function is performed on a video signal the range of this adjustment depends on OVER SCAN (🔲<i>above</i>) setting. You cannot adjust when OVER SCAN is set to 10.</li> <li>• This function is unavailable for a signal from the <b>LAN, HDMI 1 / 2, HDBaseT™, DVI-D or SDI/DIGITAL 1</b> port.</li> </ul>

(continued on next page)

Item	Description
<b>H PHASE</b>	<p>Using the ◀/▶ buttons adjusts the horizontal phase to eliminate flicker. Right ⇔ Left</p> <ul style="list-style-type: none"> <li>• This item can be selected only for a computer signal or a component video signal. This function is unavailable for a signal from the <b>LAN</b>, <b>HDMI 1 / 2</b>, <b>HDBaseT™</b>, <b>DVI-D</b> or <b>SDI/DIGITAL 1</b> port.</li> </ul>
<b>H SIZE</b>	<p>Using the ◀/▶ buttons adjusts the horizontal size. Small ⇔ Large</p> <ul style="list-style-type: none"> <li>• This item can be selected only for a computer signal. This function is unavailable for a signal from the <b>LAN</b>, <b>HDMI 1 / 2</b>, <b>HDBaseT™</b>, <b>DVI-D</b> or <b>SDI/DIGITAL 1</b> port.</li> <li>• When this adjustment is excessive, the picture may not be displayed correctly. If this occurs, reset the adjustment by pressing the <b>RESET</b> button on the remote control during this operation.</li> <li>• Images might appear degraded when this function is operated, but it is not a malfunction.</li> </ul>
<b>AUTO ADJUST EXECUTE</b>	<p>Selecting this item performs the automatic adjustment feature.</p> <p><b>For a computer signal</b> The vertical position, the horizontal position and the horizontal phase will be automatically adjusted. Make sure that the application window is set to its maximum size prior to attempting to use this feature. A dark picture may still be incorrectly adjusted. Use a bright picture when adjusting.</p> <p><b>For a video signal</b> The video format best suited for the respective input signal will be selected automatically. This function is available only when the AUTO is selected for the VIDEO FORMAT item in the INPUT menu (📺65). The vertical position and horizontal position will be automatically set to the default.</p> <p><b>For a component video signal</b> The vertical position and horizontal position will be automatically set to the default. The horizontal phase will be automatically adjusted.</p> <ul style="list-style-type: none"> <li>• The automatic adjustment operation requires approx. 10 seconds. Note that it may not function correctly with some input.</li> <li>• When this function is performed for a video signal, an extra line may appear outside a picture.</li> <li>• When this function is performed for a computer signal, a black frame may be displayed on the edge of the screen, depending on the computer model.</li> <li>• The items adjusted by this function may vary when the FINE or DISABLE is selected for the AUTO ADJUST item of the SERVICE item in the OPTION menu (📺88).</li> </ul>

## INPUT menu

Select an item from the Input menu using the ▲/▼ cursor buttons, and press the ► cursor button or **ENTER** button to execute the item. Then perform it according to the following table.

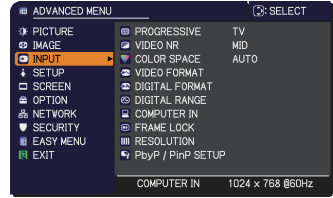



Item	Description
<b>PROGRESSIVE</b>	<p>Using the ▲/▼ buttons switches the progress mode.                      TV ⇄ FILM ⇄ OFF                      ↑—————↑</p> <ul style="list-style-type: none"> <li>• This function works only for a video signal, component video signal (of 480i@60 or 576i@50 or 1080i@50/60), an HDMI™ signal (of 480i@60 or 576i@50 or 1080i@50/60), HDBase™ signal (of 480i@60 or 576i@50 or 1080i@50/60), DVI-D signal (of 480i@60 or 576i@50 or 1080i@50/60) and SDI/DIGITAL signal (of 480i@60 or 576i@50 or 1080i@50/60).</li> <li>• When TV or FILM is selected, the screen image will be sharp. FILM adapts to the 2-3 Pull-Down conversion system. But these may cause a certain defect (for example, jagged line) of the picture for a quick moving object. If this occurs, select OFF, even if the screen image loses sharpness.</li> </ul>
<b>VIDEO NR</b>	<p>Using the ▲/▼ buttons switches the noise reduction mode.                      HIGH ⇄ MID ⇄ LOW                      ↑—————↑</p> <ul style="list-style-type: none"> <li>• This function works only for a video signal, component video signal (of 480i@60 or 576i@50 or 1080i@50/60), an HDMI signal (of 480i@60 or 576i@50 or 1080i@50/60), HDBaseT signal (of 480i@60 or 576i@50 or 1080i@50/60), DVI-D signal (of 480i@60 or 576i@50 or 1080i@50/60) and SDI/DIGITAL signal (of 480i@60 or 576i@50 or 1080i@50/60).</li> </ul>
<b>COLOR SPACE</b>	<p>Using the ▲/▼ buttons switches the mode for color space.                      AUTO ⇄ RGB ⇄ SMPTE240 ⇄ REC709 ⇄ REC601                      ↑—————↑</p> <ul style="list-style-type: none"> <li>• This item can be selected only for a computer signal (except for signals from the <b>LAN</b> ports) or a component video signal.</li> <li>• The AUTO mode automatically selects the optimum mode.</li> <li>• The AUTO operation may not work correctly at some signals. If this occurs, select a suitable mode except AUTO.</li> </ul>

(continued on next page)

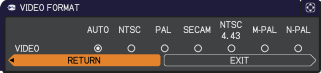
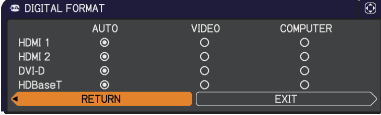

Item	Description
<p><b>VIDEO FORMAT</b></p>	<p>The video format for <b>VIDEO</b> port can be set. Using the ◀/▶ buttons switches the mode for video format.</p>  <p style="text-align: center;">             AUTO ⇔ NTSC ⇔ PAL ⇔ SECAM              ↕ N-PAL ⇔ M-PAL ⇔ NTSC4.43 ↕         </p> <ul style="list-style-type: none"> <li>• This item is used only for a video signal from the <b>VIDEO</b> port.</li> <li>• The <b>AUTO</b> mode automatically selects the optimum mode.</li> <li>• The <b>AUTO</b> operation may not work well for some signals. If the picture becomes unstable (for example, an irregular picture, lack of color), select the mode according to the input signal.</li> </ul>
<p><b>DIGITAL FORMAT</b></p>	<p>The video format of digital input signals from the <b>HDMI 1/2</b>, <b>DVI-D</b> and <b>HDBaseT™</b> ports can be set.</p> <p>(1) Use the ▲/▼ buttons to select the port to be set.</p>  <p>(2) Use the ◀/▶ buttons to select the video format.</p> <p style="text-align: center;">             AUTO ⇔ VIDEO ⇔ COMPUTER         </p> <p><u>AUTO</u>: automatically sets the optimum mode.  <u>VIDEO</u>: sets the suitable mode for DVD signals.  <u>COMPUTER</u>: sets the suitable mode for computer signals.</p> <ul style="list-style-type: none"> <li>• When the <b>COMPUTER</b> is selected, the functions <b>COLOR</b> (<b>PICTURE</b> menu), <b>TINT</b> (<b>PICTURE</b> menu) and <b>OVER SCAN</b> (<b>IMAGE</b> menu) are unavailable.</li> </ul>

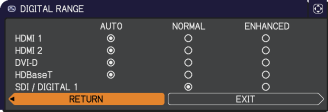

(continued on next page)

Item	Description
<p><b>DIGITAL RANGE</b></p>	<p>The video format of digital input signals from the <b>HDMI 1/2</b>, <b>DVI-D</b>, <b>HDBaseT™</b> and <b>SDI/DIGITAL 1</b> ports can be set.</p>  <p>(1) Use the ▲/▼ buttons to select the port to be set.          (2) Use the ◀/▶ buttons to select the digital range.          AUTO ⇔ NORMAL ⇔ ENHANCED</p>  <p><u>AUTO</u>: automatically sets the optimum mode.  <u>NORMAL</u>: sets the suitable mode for DVD signals. (16-235)  <u>ENHANCED</u>: sets the suitable mode for computer signals. (0-255)          ((1-254) for SDI)</p> <ul style="list-style-type: none"> <li>• If the contrast of the screen image is too strong or too weak, try finding a more suitable mode.</li> </ul>
<p><b>COMPUTER IN</b></p>	<p>The computer input signal type for <b>COMPUTER IN</b> port can be set.</p>  <p>(1) Use the ▲/▼ buttons to select the <b>COMPUTER IN</b> port to be set.          (2) Use the ◀/▶ buttons to select the computer input signal type.          AUTO ⇔ SYNC ON G OFF</p> <ul style="list-style-type: none"> <li>• Selecting the AUTO mode you can input a sync on G signal or component video signal from the port.</li> <li>• In the AUTO mode, the picture may be distorted with certain input signals. If this occurs, remove the signal connector so that no signal is received and select the SYNC ON G OFF, and then reconnect the signal.</li> </ul>

(continued on next page)

Item	Description
<p><b>FRAME LOCK</b></p>	<p>When ON is selected, moving pictures are displayed more smoothly Set the frame lock function on/off for each port.</p>  <p>(1) Use the ▲/▼ buttons to select the input ports. (2) Use the ◀/▶ buttons to turn the frame lock function on/off . ON ⇔ OFF</p> <ul style="list-style-type: none"> <li>• This item can be performed only on a signal with a vertical frequency of 49 to 51Hz, 59 to 61 Hz.</li> </ul>

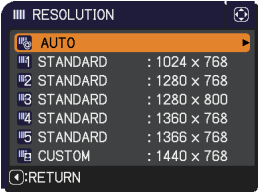
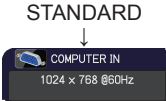
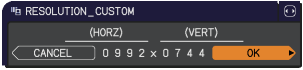
(continued on next page)

Item	Description
<p><b>RESOLUTION</b></p>	<p>The resolution for the <b>COMPUTER IN</b> input signals can be set on this projector.</p> <p>(1) In the INPUT menu select the RESOLUTION using the ▲/▼ buttons and press the ► button. The RESOLUTION menu will be displayed.</p>  <p>(2) In the RESOLUTION menu select the resolution you wish to display using the ▲/▼ buttons. Selecting AUTO will set a resolution appropriate to the input signal.</p> <p>(3) Pressing the ► or <b>ENTER</b> button when selecting a STANDARD resolution will automatically adjust the horizontal and vertical positions, clock phase and horizontal size. The INPUT INFORMATION dialog will be displayed.</p> <p style="text-align: center;">STANDARD</p>  <p>(4) To set a custom resolution use the ▲/▼ buttons to select the CUSTOM and the RESOLUTION CUSTOM box will be displayed. Set the (HORZ) and (VERT) resolutions using the ▲/▼/◀/▶ buttons. This function may not support all resolutions.</p> <p style="text-align: center;">CUSTOM</p>  <p>(5) Move the cursor to OK on the screen and press the ► or <b>ENTER</b> button. The message "ARE YOU SURE YOU WISH TO CHANGE RESOLUTION?" appears. To save the setting, press the ► button. The horizontal and vertical positions, clock phase and horizontal size will be automatically adjusted. The INPUT INFORMATION dialog will be displayed.</p>  <p>(6) To revert to the previous resolution without saving changes, move the cursor to CANCEL on screen and press the ◀ or <b>ENTER</b> button. The screen will then return to the RESOLUTION menu displaying the previous resolution.</p> <ul style="list-style-type: none"> <li>• For some pictures, this function may not work well.</li> </ul>

(continued on next page)

Item	Description
<b>PbyP / PinP SETUP</b>	<b>PinP Position</b> Using ▲/▼ buttons on the remote control changes the position of sub area in PinP mode (📖 50).
	<b>PbyP / PinP FRAME LOCK</b> Select the screen that enables FRAME LOCK function when using PbyP or PinP. LEFT / PRIMARY: Enables FRAME LOCK function for input on left screen of PbyP or on primary area of PinP. RIGHT / SECONDARY: Enables FRAME LOCK function for input on right screen of PbyP or on secondary area of PinP.

## SETUP menu

Select an item from the Setup menu using the ▲/▼ cursor buttons, and press the ► cursor button or **ENTER** button to execute the item. Then perform it according to the following table.

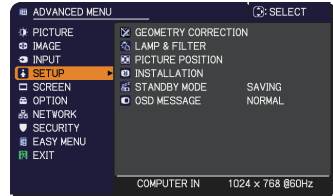

Item	Description
<b>GEOMETRY CORRECTION</b>	<p><b>KEystone</b>                      Selecting this item displays the KEystone dialog.                      For details, see KEystone in <b>Correcting the distortion (p.38)</b>.</p> <ul style="list-style-type: none"> <li>• When the zoom adjustment is set to the TELE (telephoto focus), this function may be excessive. This function should be used when the zoom adjustment is set to the full WIDE (wide-angle focus).</li> <li>• When the horizontal lens shift is not set to the center, this function may not work correctly.</li> <li>• This function is unavailable when the screen is activated by PERFECT FIT (p.39), and WARPING (p.40).</li> </ul>
	<p><b>PERFECT FIT</b>                      Selecting this item displays the PERFECT FIT dialog. For details, see PERFECT FIT in <b>Correcting the distortion (p.38)</b>.</p> <ul style="list-style-type: none"> <li>• This function is unavailable when the screen is activated by KEystone (p.38), and WARPING (p.40).</li> </ul>
	<p><b>WARping</b>                      Selecting this item displays the WARping dialog. For details, see Application Manual of this feature.</p> <ul style="list-style-type: none"> <li>• This function is unavailable when the screen is activated by KEystone (p.38) and PERFECT FIT (p.39).</li> </ul>
	<p><b>EDGE BLENDING</b>                      Selecting this item displays the EDGE BLENDING dialog. For details, see EDGE BLENDING feature (p.41 ~ 44).</p>
	<p><b>TEST PATtern</b>                      Select PATtern with ▲/▼ buttons.                      Displayed pattern [Off/1/2/3/4/5/6] can be switched with ◀/▶ buttons.                      PATtern 1: Frame                      PATtern 2: Red Grid                      PATtern 3: Green Grid                      PATtern 4: Blue Grid                      PATtern 5: Vertical 9 steps                      PATtern 6: Horizontal 9 steps                      OFF: Displays the input signal.</p>

(continued on next page)

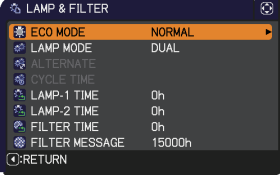
Item	Description
<b>LAMP &amp; FILTER</b>	<p>Selecting this item displays the LAMP &amp; FILTER menu.                      Select an item using the ▲/▼ buttons, and press the ► button or the <b>ENTER</b> button on the remote control to execute the item.</p> 
	<p><b>ECO MODE</b>                      Using the ▲/▼ buttons turns off/on the Eco mode.                      NORMAL ⇄ ECO</p> <ul style="list-style-type: none"> <li>• When the ECO is selected, acoustic noise and screen brightness are reduced.</li> </ul>
	<p><b>LAMP MODE</b>                      Using the ▲/▼ cursor buttons changes the Lamp Mode.</p> <p style="text-align: center;">DUAL ⇄ ALTERNATE</p> <p style="text-align: center;">⇕                      ⇕</p> <p style="text-align: center;">LAMP-2 ⇄ LAMP-1</p> <p>DUAL : Use both lamp at the same time.                      ALTERNATE : Use the lamps alternately according to the settings of ALTERNATE                      LAMP-1 : Use LAMP-1 only                      LAMP-2 : Use LAMP-2 only</p> <ul style="list-style-type: none"> <li>• To maintain the lamp performance, <b>LAMP MODE</b> cannot be switched for a few minutes right after switching to other modes.</li> </ul>
	<p><b>ALTERNATE</b>                      Using the ▲/▼ cursor buttons changes the Alternate.</p> <p>AUTO ⇄ CYCLE</p> <p>AUTO : The lamp with less operating hours will turn on every start-up.                      Or, the lamp with more operating hours will turn on, only if the lamp with less operating hours turned on for five consecutive.</p> <p>CYCLE : Switches the lamp automatically according to the settings of CYCLE TIME</p> <ul style="list-style-type: none"> <li>• This function is only available if ALTERNATE is selected at LAMP MODE.</li> </ul>

(continued on next page)

Item	Description
<p><b>LAMP &amp; FILTER (continued)</b></p>	<p><b>CYCLE TIME</b>                      Using the ▲/▼ cursor buttons changes the CYCLE TIME.                      6h ⇔ 12h ⇔ 18h ⇔ 24h ⇔ 1 week  </p> <p>Lamp switches according to the setting here.</p> <ul style="list-style-type: none"> <li>• This function is only available if CYCLE TIME is selected at ALTERNATE of LAMP MODE.</li> </ul>
	<p><b>LAMP-1 TIME</b>                      The lamp time is the usage time of the lamp-1, counted after the last resetting. It is shown in the LAMP &amp; FILTER menu.                      Pressing the <b>RESET</b> button on the remote control or the ► button of the projector displays a dialog.                      To reset the lamp time, select the OK using the ► button.                      CANCEL ⇔ OK</p> <ul style="list-style-type: none"> <li>• Reset the lamp time only when you have replaced the lamp, for a suitable indication about the lamp.</li> <li>• For the lamp replacement, see the section <b>Replacing the lamp</b> (📖102).</li> <li>• The lamp time can be checked also with the Status Monitor (📖24).</li> </ul>
	<p><b>LAMP-2 TIME</b>                      The lamp time is the usage time of the lamp-2, counted after the last resetting. It is shown in the LAMP &amp; FILTER menu.                      Pressing the <b>RESET</b> button on the remote control or the ► button of the projector displays a dialog.                      To reset the lamp time, select the OK using the ► button.                      CANCEL ⇔ OK</p> <ul style="list-style-type: none"> <li>• Reset the lamp time only when you have replaced the lamp, for a suitable indication about the lamp.</li> <li>• For the lamp replacement, see the section <b>Replacing the lamp</b> (📖102).</li> <li>• The lamp time can be checked also with the Status Monitor (📖24).</li> </ul>

(continued on next page)



Item	Description
<p><b>LAMP &amp; FILTER (continued)</b></p>	<p><b>FILTER TIME</b>                      Displays the usage time of the air filter, counted after the last resetting. It is shown in the LAMP &amp; FILTER menu.                      Pressing the <b>RESET</b> button on the remote control or the ► button of the projector displays a dialog.                      To reset the filter time, select the OK using the ► button.                      CANCEL ⇨ OK</p> <ul style="list-style-type: none"> <li>• Reset the filter time only when you have cleaned or replaced the air filter, for a suitable indication about the air filter.</li> <li>• For the air filter cleaning, see the section Cleaning and replacing the air filter (105).</li> <li>• The filter time can also be checked with the Status Monitor (24).</li> </ul>
	<p><b>FILTER MESSAGE</b>                      Use the ▲/▼ button to set the timer for notifying by the message when to replace the filter unit                      1000h ⇨ 2000h ⇨ 5000h ⇨ 10000h ⇨ 15000h ⇨ OFF                      After choosing an item except OFF, the message "REMINDER *** HRS PASSED ...." will appear after the timer reaches the interval time set by this feature.                      When the OFF is chosen, the message will not appear. Use this feature to keep the air filter clean, setting the suitable time according to your environment of this projector.</p> <ul style="list-style-type: none"> <li>• Clean the filter periodically. If the air filter becomes to be blocked by dust or other matter, the internal temperature will rise, which could cause malfunction, or reduce the lifetime of the projector.</li> <li>• Be careful with the operating environment of the projector and the condition of the filter unit.</li> </ul>
<p><b>PICTURE POSITION</b></p>	<p>Using the ▲/▼/◀/▶ cursor buttons selects required picture position.                      The PICTURE POSITION is not changed if any of the following cases apply.</p> <ul style="list-style-type: none"> <li>• There is no non-display area (black display or background display) or it is not displayed on the screen.</li> <li>• One of the following messages is displayed on the screen:                      "NO INPUT IS DETECTED"                      "SYNC IS OUT OF RANGE"                      "INVALID SCAN FREQ."</li> <li>• The BLANK or TEMPLATE function is selected.</li> </ul>

(continued on next page)

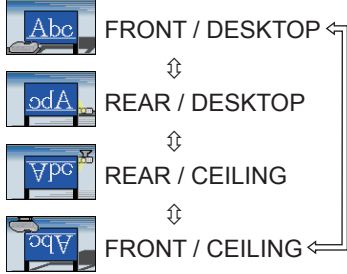
Item	Description
<p><b>INSTALLATION</b></p>	<p>Pressing the ► button displays the dialog for changing the INSTALLATION setting.</p>  <p>Use the ▲/▼ buttons to select the required setting on the INSTALLATION dialog, and press the <b>ENTER</b> button of the remote control or the <b>INPUT</b> button of the projector to execute.</p>
<p><b>STANDBY MODE</b></p>	<p>Using ▲/▼ buttons switches the standby mode setting between NORMAL and SAVING.          NORMAL ⇔ SAVING</p> <ul style="list-style-type: none"> <li>• When SAVING is selected, the RS-232C communication control except to turn the projector on and the network function are disabled while the projector is in the standby mode. If the COMMUNICATION TYPE in the COMMUNICATION menu is set to NETWORK BRIDGE, all of the RS-232C commands are disabled (M91).</li> <li>• When SAVING is selected, STANDBY setting of MONITOR OUT is invalid, and no signal is output from <b>MONITOR OUT</b> port in the standby mode.</li> <li>• When SAVING is selected, the CENTERING feature while the projector is in the standby mode is disabled.</li> <li>• When SAVING is selected, the Status Monitor and its button operation are unavailable while the projector is in the standby mode.</li> <li>• When SAVING is selected, the HDMI Link and HDBaseT™ functions are disabled while the projector is in the standby mode.</li> <li>• This function is available only when OFF is selected for STACK MODE. (OPTION menu &gt; SERVICE &gt; COMMUNICATION &gt; STACK).</li> <li>• When SAVING is selected, SCHEDULE function (Ex. POWER-ON) at STANDBY MODE will not be operated.</li> </ul>

(continued on next page)

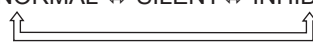
Item	Description
<p><b>OSD MESSAGE</b></p>	<p>Using the ▲/▼ buttons turns on/off the message function.</p> <p>NORMAL ⇔ SILENT ⇔ INHIBIT</p>  <p>■SILENT : The following message functions do not work.</p> <ul style="list-style-type: none"> <li>“AUTO IN PROGRESS” while automatically adjusting</li> <li>“NO INPUT IS DETECTED”</li> <li>“SYNC IS OUT OF RANGE”</li> <li>“INVALID SCAN FREQ.”</li> <li>“NOT AVAILABLE”</li> <li>“Searching....” while searching for the input</li> <li>“Detecting....” while an input signal is detected</li> <li>The indication of the ZOOM displayed by changing             <ul style="list-style-type: none"> <li>*While operating from the remote control only.</li> </ul> </li> <li>The indication of the FOCUS displayed by changing</li> <li>The indication of the input signal displayed by changing</li> <li>The indication of the aspect ratio displayed by changing</li> <li>The indication of the PICTURE MODE displayed by changing</li> <li>The indication of the ACTIVE IRIS displayed by changing</li> <li>The indication of the MY MEMORY displayed by changing</li> <li>The indication of “FREEZE” and “II” while freezing the screen by pressing the <b>FREEZE</b> button.</li> <li>The indication of the TEMPLATE displayed by changing.</li> <li>The indication of the ECO MODE displayed by changing.</li> </ul> <p>■INHIBIT : All message functions does not work.</p> <p>The following buttons function:</p> <p>STANDBY, ON</p> <p>Status Monitor can be operated.</p> <ul style="list-style-type: none"> <li>• To change this function, follow the steps below.             <ol style="list-style-type: none"> <li>1. Press the <b>OSD MSG</b> button on the remote control for three seconds.</li> <li>2. The INHIBIT OSD is displayed.                 <ul style="list-style-type: none"> <li>While this OSD is displayed, press the <b>OSD MSG</b> button again on the remote control.</li> </ul> </li> <li>3. Toggle and change the function.</li> </ol> </li> </ul> <p>NORMAL ⇔ SILENT ⇔ INHIBIT</p> 





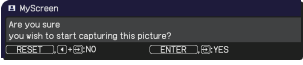
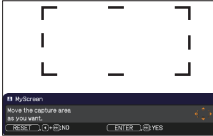
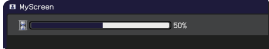

Item	Description
<b>AUTO BLANK</b>	<p>Using the ▲/▼ buttons switches the mode for the AUTO BLANK screen.</p> <p style="text-align: center;">BLUE ⇔ WHITE ⇔ BLACK  <span style="display: inline-block; width: 100px; border-top: 1px solid black; position: relative; top: -10px;"> <span style="position: absolute; left: 0; top: -5px;">↑</span> <span style="position: absolute; right: 0; top: -5px;">↑</span> </span></p> <ul style="list-style-type: none"> <li>• To avoid remaining as an afterimage, displayed image will change to the designated blank color screen by AUTO BLANK after several minutes at the following conditions.</li> <li>- When MyScreen or ORIGINAL is displayed as BLANK screen.</li> <li>- When start-up screen is displayed.</li> </ul>
<b>START UP</b>	<p>Using the ▲/▼ buttons switches the mode for the start-up screen. The start-up screen is a screen displayed when no signal or an unsuitable signal is detected.</p> <p style="text-align: center;">MyScreen ⇔ ORIGINAL ⇔ OFF  <span style="display: inline-block; width: 100px; border-top: 1px solid black; position: relative; top: -10px;"> <span style="position: absolute; left: 0; top: -5px;">↑</span> <span style="position: absolute; right: 0; top: -5px;">↑</span> </span></p> <p><u>MyScreen</u> : Screen can be registered by the MyScreen item (📖78).</p> <p><u>ORIGINAL</u> : Screen preset as the standard screen.</p> <p><u>OFF</u> : Plain black screen.</p> <ul style="list-style-type: none"> <li>• To avoid the image burning into the screen, the START UP screen will change to the AUTO BLANK screen after several minutes.</li> <li>• When the ON is selected to the MyScreen PASSWORD item in the SECURITY menu (📖97), the START UP is fixed to MyScreen.</li> </ul>

(continued on next page)

Item	Description
<p><b>MyScreen</b></p>	<p>You can capture an image for use as a MyScreen image which can be used as the BLANK screen and START UP screen. Display the image you want to capture before executing the following procedure.</p> <p>(1) Selecting this item displays a dialog titled “MyScreen”. It will ask you if you start capturing an image from the current screen.</p>  <p>Wait for the target image to be displayed, and press the <b>ENTER</b> or <b>INPUT</b> button when the image is displayed. The image will freeze and the frame for capturing will appear.</p> <p>To stop performing, press the <b>RESET</b> button on the remote control.</p> <p>(2) Using the <b>▲/▼/◀/▶</b> buttons adjusts the frame position.</p> <p>Move the frame to the position of the image which you want to use. The frame may not be able to be moved for some input signals.</p>  <p>To start registration, press the <b>ENTER</b> or <b>INPUT</b> button on the remote control.</p> <p>To restore the screen and return to the previous dialog, press the <b>RESET</b> button on the remote control.</p> <p>Registration may take several minutes.</p> <p>When the registration is completed, the registered screen and the following message is displayed for several seconds:</p> <p><b>“MyScreen registration is finished.”</b></p> <p>If the registration failed, the following message is displayed:</p> <p><b>“A capturing error has occurred. Please try again.”</b></p>  <ul style="list-style-type: none"> <li>• This function cannot be selected when ON is selected for the MyScreen Lock item (79).</li> <li>• This function cannot be selected when ON is selected for the MyScreen PASSWORD item in SECURITY menu (97).</li> <li>• This function is unavailable for a signal from the <b>LAN</b>, <b>HDMI 1 / 2</b>, <b>HDBaseT™</b>, <b>DVI-D</b> or <b>SDI/DIGITAL 1</b> port.</li> </ul>

(continued on next page)

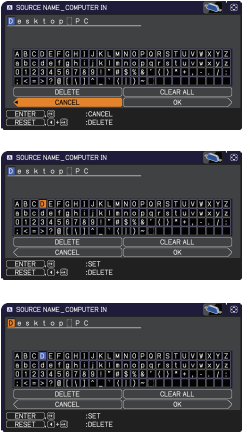

Item	Description
<p><b>MyScreen Lock</b></p>	<p>Using the ▲/▼ buttons turns on/off the MyScreen lock function.            ON ⇔ OFF</p> <p>When the ON is selected, the item MyScreen is locked. Use this function for protecting the current MyScreen.</p> <ul style="list-style-type: none"> <li>This function cannot be selected when the ON is selected to the MyScreen PASSWORD item in SECURITY menu (p.97).</li> </ul>
<p><b>SOURCE NAME</b></p>	<p>Each input port for this projector can have a name applied to it.</p> <ol style="list-style-type: none"> <li>Use the ▲/▼ buttons on the SCREEN menu to select SOURCE NAME and press the ► or <b>ENTER</b> button. The SOURCE NAME menu will be displayed.</li> <li>Use the ▲/▼ buttons on the SOURCE NAME menu to select the port to be named and press the ► button. The SOURCE NAME dialog will be displayed. Right side of the menu is blank until a name is specified.</li> </ol>  <ol style="list-style-type: none"> <li>Select an icon you want to assign to the port in the SOURCE NAME dialog. The name assigned to the port will also be automatically switched according to your icon selection. Press the <b>ENTER</b> or <b>INPUT</b> button to determine your icon selection.</li> <li>Select a number you want to assign to the port along with the icon. You can select the number either from blank (no number assigned), 1, 2, 3, or 4. Then press the <b>ENTER</b> or <b>INPUT</b> button.</li> <li>If you want to modify the name assigned to the port, select <b>CUSTOM NAME</b> and press the <b>ENTER</b> or <b>INPUT</b> button.</li> </ol>   

(continued on next page)

Item	Description
<p><b>SOURCE NAME</b> (continued)</p>	<p>(6) The current name will be displayed on the first line. Use the ▲/▼/◀/▶ buttons and the <b>ENTER</b> or <b>INPUT</b> button to select and enter characters. To erase one character at a time, press the <b>RESET</b> button or press the ◀ and <b>INPUT</b> button simultaneously. Also if you move the cursor to <b>DELETE</b> or <b>CLEAR ALL</b> on screen and press the <b>ENTER</b> or <b>INPUT</b> button, one or all characters will be erased. The name can be a maximum of 16 characters.</p> <p>(7) To change an already inserted character, press the ▲ button to move the cursor to the first line, and use the ◀/▶ buttons to move the cursor on the character to be changed. After pressing the <b>ENTER</b> or <b>INPUT</b> button, the character is selected. Then, follow the same procedure as described at the item (6) above.</p> <p>(8) To finish entering text, move the cursor to the <b>OK</b> on screen and press the ▶, <b>ENTER</b> or <b>INPUT</b> button. To revert to the previous name without saving changes, move the cursor to the <b>CANCEL</b> on screen and press the ◀, <b>ENTER</b> or <b>INPUT</b> button.</p> 
<p><b>TEMPLATE</b></p>	<p>Using the ▲/▼ cursor buttons switches the mode for the template screen. Press the ▶ cursor (or the <b>ENTER</b>) button to display the selected template, and press the ◀ cursor button to close the displayed screen. The last selected template is displayed when the <b>MY BUTTON</b> allocated to the <b>TEMPLATE</b> function is pressed (84).</p> <p>TEST PATTERN ⇔ DOT-LINE1 ⇔ DOT-LINE2 ⇔ DOT-LINE3          ⇕ ⇕</p> <p>STACK ⇔ MAP2 ⇔ MAP1 ⇔ CIRCLE2 ⇔ CIRCLE1 ⇔ DOT-LINE4</p> <p>You can turn a map upside down and scroll it horizontally when <b>MAP1</b> or <b>MAP2</b> is selected. To invert or scroll the map, display the guidance by pressing the <b>RESET</b> button on the remote three seconds or more when <b>MAP1</b> or <b>MAP2</b> appears.</p>

(continued on next page)

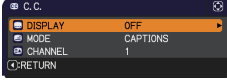

Item	Description
C.C.	<p>The C.C. is the function that displays a transcript or dialog of the audio portion of a video, files or other presentation or other relevant sounds. It must have NTSC format video or 480i@60 format component video source supporting C.C. feature to utilize this function.</p> <p>It may not work properly, depending on equipment or signal source. In this case, turn off the Closed Caption.</p> 
	<p><b>DISPLAY</b></p> <p>Select Closed Caption DISPLAY setting from following options using ▲/▼ buttons.</p> <p>ON ⇔ OFF</p> <p><u>ON</u> : Closed Caption is on.</p> <p><u>OFF</u> : Closed Caption is off.</p> <ul style="list-style-type: none"> <li>• The caption is not displayed when the OSD menu is active.</li> <li>• The Closed Caption is the function to display the dialogue, narration, and / or sound effects of a television program or other video sources. The Closed Caption availability depends upon broadcaster and/or content.</li> </ul>
	<p><b>MODE</b></p> <p>Select Closed Caption MODE setting from following options using ▲/▼ buttons.</p> <p>CAPTIONS ⇔ TEXT</p> <p><u>CAPTIONS</u> : Display Closed Caption.</p> <p><u>TEXT</u> : Display Text data, which is for additional information such as news reports or a TV program guide. The information covers the entire screen. Not all of the C.C. program has Text information.</p>
	<p><b>CHANNEL</b></p> <p>Select Closed Caption CHANNEL from following options using ▲/▼ buttons.</p> <p>1 ⇔ 2 ⇔ 3 ⇔ 4</p>  <p>1: Channel 1, primary channel / language</p> <p>2: Channel 2</p> <p>3: Channel 3</p> <p>4: Channel 4</p> <p>The channel data may vary, depending on the content. Some channel might be used for secondary language or empty.</p>

## OPTION menu

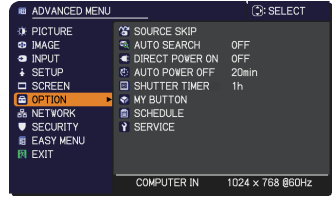

Select an item from the Option menu using the ▲/▼ cursor buttons, and press the ► cursor button or **ENTER** button to execute the item, except for the items LAMP TIME and FILTER TIME. Then perform it according to the following table.



Item	Description
<p><b>SOURCE SKIP</b></p>	<p>The ports can be set to be ignored in searching by the AUTO SEARCH function (<a href="#">47 below</a>) or in selecting by buttons on the control panel.</p> <p>(1) Choose a picture input port using the ▲/▼ buttons.</p> <p>(2) Using the ◀/▶ buttons turns on/off the SOURCE SKIP function.</p> <p style="text-align: center;">NORMAL ⇔ SKIP</p> <p>The port that is set to SKIP will be ignored.</p> <ul style="list-style-type: none"> <li>• It is not possible to set SKIP to all ports at the same time.</li> <li>• This setting is not valid when in the PbyP / PinP mode (<a href="#">47</a>).</li> </ul>
<p><b>AUTO SEARCH</b></p>	<p>Using the ▲/▼ buttons turns on/off the automatic signal search function.</p> <p style="text-align: center;">ON ⇔ OFF</p> <p>When ON is selected, detecting no signal automatically cycles through input ports in the following order. The search is started from the current port. When an input is found, the projector will stop searching and display the image.</p> <div style="text-align: center;"> <p><b>COMPUTER IN</b>    ⇨    <b>HDMI 1</b>    ⇨    <b>HDMI 2</b>    ⇨    <b>DVI-D</b></p> <p style="margin-left: 40px;">↑</p> <p><b>LAN</b>    ⇨    <b>VIDEO</b>    ⇨    <b>SDI/DIGITAL 1</b>    ⇨    <b>HDBaseT</b></p> <p style="margin-right: 40px;">↓</p> </div>



(continued on next page)

Item	Description
<p><b>DIRECT POWER ON</b></p>	<p>Using the ▲/▼ buttons turns on/off the DIRECT POWER ON function.</p> <p>ON ⇔ OFF</p> <p>When set to ON, the lamp in projector will be automatically turned on without the usual procedure (p.30), only when the projector is supplied with the power after the power was cut while the lamp was on.</p> <ul style="list-style-type: none"> <li>• This function does not work as long as the power has been supplied to the projector while the lamp is off.</li> <li>• After turning the lamp on by the DIRECT POWER ON function, if neither input nor operation is detected for about 30 minutes, the projector is turned off, even though the AUTO POWER OFF function (p. below) is disabled.</li> </ul>
<p><b>AUTO POWER OFF</b></p>	<p>Using the ▲/▼ buttons adjusts the time to count down to automatically turn the projector off.</p> <p>Long (max. 99 minutes) ⇔ Short (min. 0 minute = DISABLE)</p> <div style="display: flex; justify-content: space-around; align-items: center;">   </div> <p>When the time is set to 0, the projector is not turned off automatically.</p> <p>When the time is set to 1 to 99, and when the passed time with no-signal or an unsuitable signal reaches at the set time, the projector lamp will be turned off.</p> <p>If one of the projector's buttons or the remote control buttons is pressed or one of the commands (except get commands) is transmitted to the <b>CONTROL</b> port during the corresponding time, projector will not be turned off.</p> <p>Refer to the section <b>Turning off the power</b> (p.30).</p>
<p><b>SHUTTER TIMER</b></p>	<p>Using the ▲/▼ buttons sets the time from closing the lens shutter to automatically turning the projector off.</p> <p>1h ⇔ 3h ⇔ 6h</p> <p style="text-align: center;">↑—————↑</p> <ul style="list-style-type: none"> <li>• The shutter will open automatically when turning the projector on again.</li> </ul>

(continued on next page)

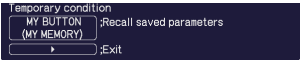
Item	Description
<p><b>MY BUTTON</b></p>	<p>This item is to assign one of the following functions to <b>MY BUTTON (1 to 4)</b> on the remote control ( <a href="#">M7</a> ).</p> <p>(1) Use the <b>▲/▼</b> buttons on the MY BUTTON menu to select a button from MY BUTTON - 1 to 4 and press the <b>▶</b> or <b>ENTER</b> button to display the MY BUTTON setup dialog.</p> <p>(2) Then using the <b>▲/▼/◀/▶</b> buttons sets one of the following functions to the chosen button. Press the <b>ENTER</b> or <b>INPUT</b> button to save the setting.</p> <p><b>MY IMAGE:</b> Displays the MY IMAGE menu ( <a href="#">M MY IMAGE</a> in the <b>Network Guide</b> ).</p> <p><b>MESSENGER:</b> Turns the messenger text displayed on the screen on/off ( <a href="#">M Messenger Function</a> in the <b>Network Guide</b> ). When there is no transferred text data to display, the message "NO MESSENGER DATA" appears.</p> <p><b>BLANK:</b> Switches the BLANK function to on and off.</p> <p><b>PbyP / PinP SWAP:</b> Swaps the picture on the right with one on the left in the PbyP mode. Swaps the primary picture and the secondary picture in the PinP mode. ( <a href="#">M47</a> )</p> <p><b>PinP Position:</b> Toggles the PinP position.</p> <p><b>ACCENTUALIZER:</b> Turn on/off the ACCENTUALIZER dialog( <a href="#">M59</a> ).</p> <p><b>STATUS MONITOR:</b> Turns on/off the back light of status monitor ( <a href="#">M24</a> ). This function is unavailable when SAVING is selected in STANDBY MODE while the projector is in the standby mode.</p> <p><b>INFORMATION:</b> Displays SYSTEM_INFORMATION, INPUT INFORMATION ( <a href="#">M94</a> ), WIRELESS INFORMATION, WIRED INFORMATION, OTHER INFORMATION or nothing.</p> <p><b>MY MEMORY:</b> Loads one of adjustment data stored ( <a href="#">M60</a> ). When more than one data are saved, the adjustment changes every time the <b>MY BUTTON</b> is pressed. When no data is saved in memory, the dialog "No saved data" appears. When the current adjustment is not saved to memory, the dialog as shown in the right appears.</p> <div style="display: flex; align-items: center;"> <div style="margin-right: 10px;">  </div> <div style="margin-right: 10px;">  </div> </div> <p>To keep the current adjustment, press the <b>▶</b> button to exit. Otherwise loading a data will overwrite the current adjusted condition.</p> <p><b>ACTIVE IRIS:</b> Changes the active iris mode ( <a href="#">M60</a> ).</p> <p><b>PICTURE MODE:</b> Change the PICTURE MODE ( <a href="#">M57</a> ).</p> <p><b>FILTER RESET:</b> Displays the filter time reset confirmation dialogue ( <a href="#">M73</a> ).</p> <p><b>TEMPLATE:</b> Makes the template pattern selected to the TEMPLATE item ( <a href="#">M80</a> ) appear or disappear.</p> <p><b>RESOLUTION:</b> Turns on/off the RESOLUTION dialog ( <a href="#">M68</a> ).</p> <p><b>ECO MODE:</b> Change the ECO MODE dialog( <a href="#">M71</a> ).</p>

(continued on next page)

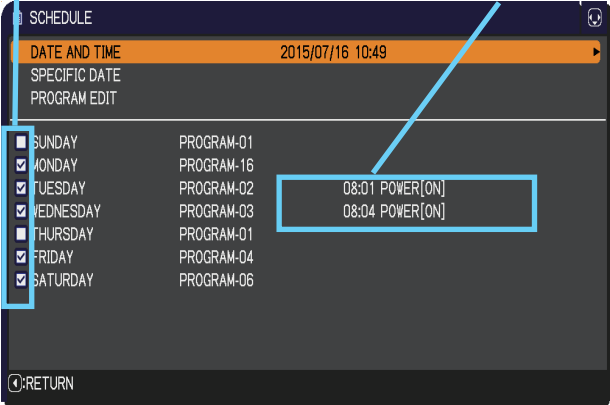
Item	Description								
<p><b>SCHEDULE</b></p>	<p>■ <b>How to setup the item</b></p> <ol style="list-style-type: none"> <li>1. Use the ▲/▼/◀/▶ cursor buttons to select or adjust.</li> <li>2. Select OK to finish the settings.</li> </ol> <div style="border: 1px solid black; padding: 5px; margin-top: 10px;"> <p><b>NOTE</b> • Refer to the actual on-screen display(OSD) for appropriate operation.                      When the STANDBY MODE is set to SAVING, SCHEDULE function (Ex:POWER-ON) at STANBY MODE will not be operated.</p> </div>								
	<table border="1" style="width: 100%; border-collapse: collapse;"> <thead> <tr> <th style="width: 30%;">Item</th> <th>Description</th> </tr> </thead> <tbody> <tr> <td><b>DATE &amp; TIME</b></td> <td>Set the DATE (Year/Month/Date) and Time (24-hour scale).</td> </tr> <tr> <td><b>SPECIFIC DATE</b></td> <td>Set specific date from 1 to 10.</td> </tr> <tr> <td><b>PROGRAM EDIT</b></td> <td>The TIME and EVENT for Program 1 to 16 can be edited.</td> </tr> </tbody> </table>	Item	Description	<b>DATE &amp; TIME</b>	Set the DATE (Year/Month/Date) and Time (24-hour scale).	<b>SPECIFIC DATE</b>	Set specific date from 1 to 10.	<b>PROGRAM EDIT</b>	The TIME and EVENT for Program 1 to 16 can be edited.
	Item	Description							
	<b>DATE &amp; TIME</b>	Set the DATE (Year/Month/Date) and Time (24-hour scale).							
	<b>SPECIFIC DATE</b>	Set specific date from 1 to 10.							
<b>PROGRAM EDIT</b>	The TIME and EVENT for Program 1 to 16 can be edited.								
<p>■ <b>How to activate (DATE AND TIME / SPECIFIC DATE)</b></p> <p>Place a checkmark in the box.</p> <p>checkmark in the box</p> <p style="text-align: right;">Date and first setup info could be seen with the check mark.</p>									
 <p>The screenshot shows the SCHEDULE menu with the following options: DATE AND TIME (2015/07/16 10:49), SPECIFIC DATE, PROGRAM EDIT, and a list of programs from SUNDAY to SATURDAY. Each program has a checkbox and a time/event description. A blue box highlights the '08:01 POWER[ON]' and '08:04 POWER[ON]' entries for PROGRAM-03 and PROGRAM-04 respectively.</p>									
<p>1/2 page (Set the DATE(Year/Month/Date) and Time(24-hour scale).)</p>									

(continued on next page)

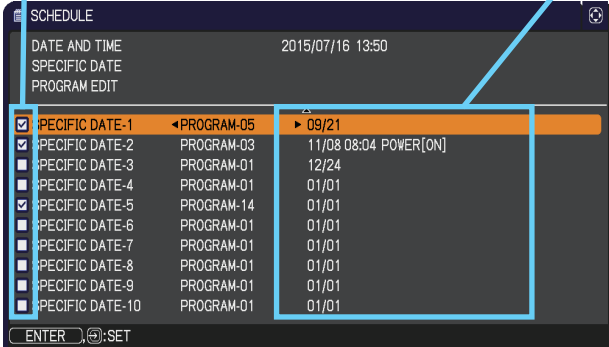
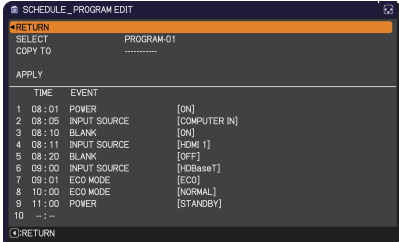
Item	Description																																
<p><b>SCHEDULE</b> (continued)</p>	<p>Checkmark in the box</p> <p>Date and first setup info could be seen with the check mark.</p>  <p>2/2 page (Set specific date from 1 to 10.)</p>																																
	<p><b>■ PROGRAM EDIT</b></p> <p>The TIME and EVENT for Program 1 to 16 can be edited.</p> <ul style="list-style-type: none"> <li>• <b>RETURN</b> Select this to return to the top menu of the SCHEDULE.</li> <li>• <b>SELECT</b> Select from PROGRAM-01 to 16 to edit. Each PROGRAM can be setup up to 20 settings.</li> <li>• <b>COPY TO</b> The selected program (with the settings of TIME and EVENT) can be copied to other program.</li> <li>• <b>APPLY</b> Select this to apply and save all adjustments and settings.</li> </ul>  <table border="1" data-bbox="636 1034 1012 1171"> <thead> <tr> <th>TIME</th> <th>EVENT</th> <th></th> </tr> </thead> <tbody> <tr><td>1 08:01</td><td>POWER</td><td>[ON]</td></tr> <tr><td>2 08:05</td><td>INPUT SOURCE</td><td>[COMPUTER IN]</td></tr> <tr><td>3 08:10</td><td>BLANK</td><td>[ON]</td></tr> <tr><td>4 08:11</td><td>INPUT SOURCE</td><td>[HDMI 1]</td></tr> <tr><td>5 08:20</td><td>BLANK</td><td>[OFF]</td></tr> <tr><td>6 08:00</td><td>INPUT SOURCE</td><td>[HDMI+9]</td></tr> <tr><td>7 09:01</td><td>ECO MODE</td><td>[ECO]</td></tr> <tr><td>8 10:00</td><td>ECO MODE</td><td>[NORMAL]</td></tr> <tr><td>9 11:00</td><td>POWER</td><td>[STANDBY]</td></tr> <tr><td>10</td><td>-- --</td><td></td></tr> </tbody> </table>	TIME	EVENT		1 08:01	POWER	[ON]	2 08:05	INPUT SOURCE	[COMPUTER IN]	3 08:10	BLANK	[ON]	4 08:11	INPUT SOURCE	[HDMI 1]	5 08:20	BLANK	[OFF]	6 08:00	INPUT SOURCE	[HDMI+9]	7 09:01	ECO MODE	[ECO]	8 10:00	ECO MODE	[NORMAL]	9 11:00	POWER	[STANDBY]	10	-- --
TIME	EVENT																																
1 08:01	POWER	[ON]																															
2 08:05	INPUT SOURCE	[COMPUTER IN]																															
3 08:10	BLANK	[ON]																															
4 08:11	INPUT SOURCE	[HDMI 1]																															
5 08:20	BLANK	[OFF]																															
6 08:00	INPUT SOURCE	[HDMI+9]																															
7 09:01	ECO MODE	[ECO]																															
8 10:00	ECO MODE	[NORMAL]																															
9 11:00	POWER	[STANDBY]																															
10	-- --																																

(continued on next page)

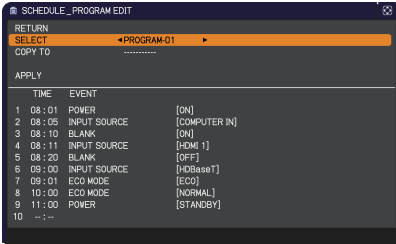
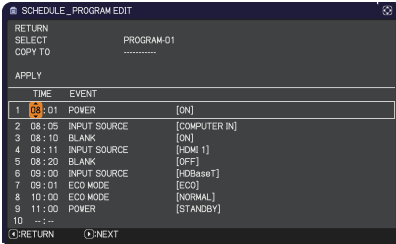
Item	Description
<p><b>SCHEDULE (continued)</b></p>	<p>■ <b>How to edit the selected PROGRAM</b></p> <ol style="list-style-type: none"> <li>Select from 1 to 20 events. Use the ▲/▼ cursor buttons to select. Press ► cursor button to set the TIME and EVENT.</li> <li>Use the ◀/▶ cursor buttons to select.</li> <li>Use the ▲/▼ cursor buttons to adjust.</li> </ol>  <p>EVENT can be selected as listed below.</p> <ul style="list-style-type: none"> <li>○ POWER – ON, STANDBY</li> <li>○ INPUT SOURCE – "input source" channel</li> <li>○ MY IMAGE – IMAGE-1 to 4, IMAGE OFF</li> <li>○ MESSENGER – TEXT-1 to 12, TEXT OFF</li> <li>○ ECO MODE – NORMAL, ECO</li> <li>○ BLANK – ON, OFF</li> </ul>  <ol style="list-style-type: none"> <li>Press ► cursor button to finish the settings.</li> <li>Select APPLY to save the settings.</li> </ol> <p><b>NOTE</b> • Refer to the on-screen display(OSD) for the appropriate operation.</p>

(continued on next page)

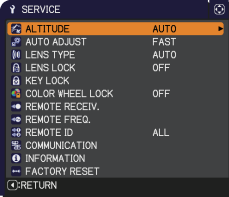

Item	Description
<p><b>SERVICE</b></p>	<p>Selecting this item displays the SERVICE menu. Select an item using the ▲/▼ buttons, and press the ► button or the <b>ENTER</b> button on the remote control to execute the item.</p> 
	<p><b>ALTITUDE</b> Using the ▲/▼ buttons switches the rotation speed of the cooling fans. It is recommended to leave it at AUTO. HIGH-2 ⇄ HIGH-1 ⇄ NORMAL ⇄ AUTO ↑—————↑ <u>AUTO</u>: The projector changes the rotation speed automatically to suit the altitude and other environmental factors. Choose an option below when there is a trouble with the AUTO mode. <u>NORMAL</u>: This mode can be used below 1600m (5250ft.). <u>HIGH-1</u>: This mode can be used between 1600 to 2300m (5250 to 7550ft.). <u>HIGH-2</u>: This mode can be used above 2300m (7550ft.).</p>
	<p><b>AUTO ADJUST</b> Using the ▲/▼ buttons to select one of the mode. When the DISABLE is selected, the automatic adjustment feature is disabled. FINE ⇄ FAST ⇄ DISABLE ↑—————↑ <u>FINE</u>: Finer tuning including H.SIZE adjustment. <u>FAST</u>: Faster tuning, setting H.SIZE to prearranged data for the input signal. • Depending on conditions, such as input image, signal cable to the projector, environment around the projector, and so on, the automatic adjustment may not work correctly. If this occurs, choose DISABLE to disable the automatic adjustment, and make the adjustment manually.</p>

(continued on next page)

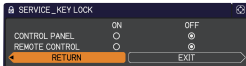

Item	Description
<p><b>SERVICE</b> (continued)</p>	<p><b>LENS TYPE</b></p> <p>(1) Select the lens type currently used using the ▲/▼ buttons and press the ► or <b>ENTER</b> button. If AUTO is selected, the projector determines the lens type automatically.</p> <p>(2) A message dialog is displayed for confirmation. Press the ► or <b>ENTER</b> button to save the lens type.</p> <ul style="list-style-type: none"> <li>• This setting has an influence on the keystone distortion and so on.</li> <li>• The lens type determined by the projector will be displayed on the right of "AUTO".</li> <li>• If the projector cannot determine the lens type automatically when this item is set to AUTO, "UNKNOWN LENS" is displayed on the right of "AUTO".</li> <li>• For information about the optional lens, contact your dealer. USL-901CH, SL-902CH, SD-903CH, ML-904CH, LL-905CH, UL-906CH, FL-900CH</li> </ul>
	<p><b>LENS LOCK</b></p> <p>Using the ▲/▼ buttons turns on/off the lens lock feature. When ON is selected, the buttons (<b>ZOOM</b>, <b>ZOOM + / -</b>, <b>FOCUS + / -</b>, <b>LENS SHIFT</b>, <b>LENS MEMORY</b>) are locked.</p> <p>ON ⇄ OFF</p>
	<p><b>KEY LOCK</b></p> <p>(1) Use the ▲/▼ buttons to choose the operations control. CONTROL PANEL ⇄ REMOTE CONTROL</p> <p>(2) Use the ◀/▶ buttons to select ON or OFF. ON ⇄ OFF</p> <p>Selecting ON in Step 2 locks the buttons except <b>STANDBY</b>, <b>ON</b> and <b>STANDBY/ON</b> on the operations control selected in Step 1. Selecting OFF releases the locked buttons on the operations control selected in Step 1.</p> <ul style="list-style-type: none"> <li>• Use this function to prevent tampering or accidental operation.</li> <li>• You cannot disable both options at the same time.</li> </ul> 

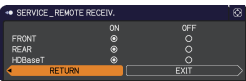
(continued on next page)

Item	Description
<p><b>SERVICE (continued)</b></p>	<p><b>COLOR WHEEL LOCK</b>                      Using the ▲/▼ buttons turns off/on the COLOR WHEEL LOCK.                      ON ⇔ OFF                      ON : COLOR WHEEL is locked and the settings cannot be changed from PICTURE MENU.                      OFF : COLOR WHEEL settings can be change from PICTURE MENU.</p>
	<p><b>REMOTE RECEIV.</b>                      (1) Select a remote sensor using the ▲/▼ button.                      FRONT ⇔ REAR ⇔ HDBaseT                        (2) Switch it using the ◀/▶ button.                      ON ⇔ OFF                      •Both FRONT and REAR sensor cannot be turned OFF at the same time.</p> 
	<p><b>REMOTE FREQ.</b>                      (1) Use the ▲/▼ button to change the projector's remote sensor frequency setting (📖23).                      1:NORMAL ⇔ 2:HIGH                      (2) Use the ◀/▶ button to change the projector's remote sensor on or off.                      ON ⇔ OFF                      The factory default setting is for both 1:NORMAL and 2:HIGH to be on. If the remote control does not function correctly, disable either of them.                      • You cannot disable both options at the same time.</p> 
	<p><b>REMOTE ID</b>                      Use the ▲/▼ buttons on the REMOTE ID menu to select ID and press the ▶ button.                      ALL ⇔ 1 ⇔ 2 ⇔ 3 ⇔ 4                        The projector is controlled by the remote control whose ID button is set the same number as this number. When the ALL is selected, the projector is controlled by a remote control irrespective of the ID setting.</p>

(continued on next page)

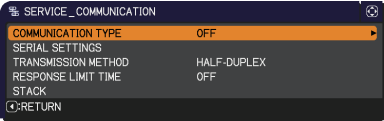

Item	Description
<p><b>SERVICE</b> (continued)</p>	<p><b>COMMUNICATION</b></p> <p>Selecting this item displays COMMUNICATION menu. In this menu, you can configure the serial communication settings of the projector using the <b>CONTROL</b> port.</p>  <ul style="list-style-type: none"> <li>• Select an item using the cursor buttons ▲/▼. Then pressing the ► button opens the submenu for the setting item you selected. Or, pressing the ◀ button instead of the ► button makes the menu back to the previous one without changing the setup. Each submenu can be operated as described above.</li> <li>• When COMMUNICATION TYPE (🔗<i>below</i>) is set to OFF, the other items except STACK in COMMUNICATION menu are invalid.</li> <li>• For the function of serial communication, refer to the <b>Network Guide</b>.</li> </ul>
	<p><b>COMMUNICATION TYPE</b></p> <p>Select the communication type for transmission using the <b>CONTROL</b> port.</p> <p>NETWORK BRIDGE (WIRELESS) ←</p> <p>⇕</p> <p>NETWORK BRIDGE (WIRED)</p> <p>⇕</p> <p>OFF ←</p> <p><b>NETWORK BRIDGE:</b> Select this type, if it is required to control an external device as a network terminal, using this projector from the computer. Select WIRELESS or WIRED as your network connection mode. The <b>CONTROL</b> port doesn't accept RS-232C commands (🔗 <b>Network Bridge Function</b> in the <b>Network Guide</b>)</p> <p><b>OFF:</b> Select this mode to receive RS-232C commands using the <b>CONTROL</b> port.</p> <ul style="list-style-type: none"> <li>• OFF is the default setting.</li> <li>• When you select the NETWORK BRIDGE, check the item, TRANSMISSION METHOD (🔗92).</li> </ul>

(continued on next page)



Item	Description	
<p><b>SERVICE</b> (continued)</p>	<p><b>COMMUNICATION</b> (continued)</p>	<p><b>RESPONSE LIMIT TIME</b> Select the time period to wait for receiving response data from other device communicating by the NETWORK BRIDGE and the HALF-DUPLEX through the <b>CONTROL</b> port.</p> <p>OFF ⇔ 1s ⇔ 2s ⇔ 3s  </p> <p><u>OFF</u>: Select this mode if it is not required to check the responses from the device that the projector sends data to. In this mode, the projector can send out data from the computer continuously.</p> <p><u>1s /2s /3s</u>: Select the time period to keep the projector waiting for response from the device that the projector sends data to. While waiting a response, the projector does not send out any data from the <b>CONTROL</b> port.</p> <ul style="list-style-type: none"> <li>• This menu is available only when the NETWORK BRIDGE is selected for the COMMUNICATION TYPE and the HALF-DUPLEX is selected for the TRANSMISSION METHOD (p.92).</li> <li>• OFF is selected as the default setting.</li> </ul>
		<p><b>STACK</b> Selecting this item displays the STACK menu. For more information, see the <b>Instant Stack Guide</b>.</p> <ul style="list-style-type: none"> <li>• When STACK MODE is set to MAIN or SUB, the other items in COMMUNICATION menu are invalid.</li> </ul>

(continued on next page)

Item	Description
<p><b>SERVICE</b> (continued)</p>	<p><b>INFORMATION</b></p> <p>Selecting this item displays a dialog titled “INPUT INFORMATION”. It shows the information about the current input.</p> <div style="display: flex; justify-content: space-around; align-items: center;">    </div> <ul style="list-style-type: none"> <li>• The “FRAME LOCK” message on the dialog means the frame lock function is working.</li> <li>• This item cannot be selected for no signal and sync out.</li> <li>• When the MY TEXT DISPLAY is set to ON, the MY TEXT is displayed together with the input information in the INPUT INFORMATION box (100).</li> </ul>
	<p><b>FACTORY RESET</b></p> <p>Selecting OK using the ► button performs this function. By this function, all menu items are collectively returned to the initial setting. Note that the settings of the following items cannot be reset: LAMP-1 TIME, LAMP-2 TIME, FILTER TIME, LANGUAGE, AUTO BLANK, FILTER MESSAGE, STANDBY MODE, COMMUNICATION, NETWORK, SECURITY</p> <p>CANCEL ⇔ OK</p>

**NETWORK menu**

See the **Network Guide** for details of NETWORK operation.

Remember that incorrect network settings on this projector may cause trouble on the network. Consult with your network administrator before connecting to an existing access point on your network.

# SECURITY menu

This projector is equipped with security functions. From the SECURITY menu, items shown in the table below can be performed. To use SECURITY menu: User registration is required before using the security functions.

## Enter to the SECURITY menu

1. Press the ► button. The ENTER PASSWORD box will be displayed.
2. Use the ▲/▼/◀/▶ buttons to enter the registered password. The factory default password is as follows.

**CP-WU9100** :1728  
**CP-HD9950** : 6125

This password can be changed (see below). Move the cursor to the right side of the ENTER PASSWORD box and press the ► button to display the SECURITY menu.

- It is strongly recommended the factory default password to be changed as soon as possible.
  - If an incorrect password is input, the ENTER PASSWORD box will be displayed again. If incorrect password is input three times, the projector will turn off. Afterwards the projector then will turn off every time an incorrect password is input.
3. Items shown in the table below can be performed.

## If you have forgotten your password

- (1) While the ENTER PASSWORD box is displayed, press and hold the **RESET** button on the remote control for approximately three seconds or press and hold the **INPUT** button for three seconds while pressing the ► button on the projector.
  - (2) The 10 digit Inquiring Code will be displayed. Contact your dealer with the 10 digit Inquiring Code. Your password will be sent after your user registration information is confirmed.
- If there is no key input for approximately 55 seconds while the Inquiring Code is displayed, the menu will close. If necessary, repeat the process from (1).

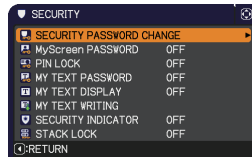
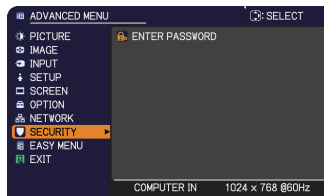



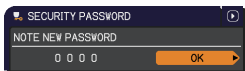
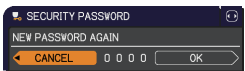

Item	Description
<p><b>SECURITY PASSWORD CHANGE</b></p>	<ol style="list-style-type: none"> <li>(1) Use the ▲/▼ buttons on the SECURITY menu to select SECURITY PASSWORD CHANGE and press the ► button to display the ENTER NEW PASSWORD box.</li> <li>(2) Use the ▲/▼/◀/▶ buttons to enter the new password.</li> <li>(3) Move the cursor to the right side of the ENTER NEW PASSWORD box and press the ► button to display the NEW PASSWORD AGAIN box, enter the same password again.</li> <li>(4) Move the cursor to the right side of the NEW PASSWORD AGAIN box and press the ► button and the NOTE NEW PASSWORD box will be displayed for about 30 seconds. Make note of the password during this time. Pressing the <b>ENTER</b> button on the remote control or ► button on the projector will close the NOTE NEW PASSWORD box.</li> </ol> <ul style="list-style-type: none"> <li>• Do not forget your password.</li> </ul>



(continued on next page)

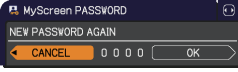
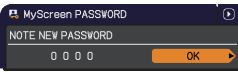



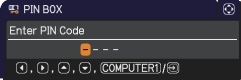
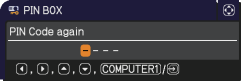
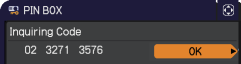

Item	Description
<b>MyScreen PASSWORD</b>	<p>The MyScreen PASSWORD function can be used to prohibit access to the MyScreen function and prevent the currently registered MyScreen image from being overwritten.</p> <p><b>1 Turning on the MyScreen PASSWORD</b></p> <p>1-1 Use the ▲/▼ buttons on the SECURITY menu to select MyScreen PASSWORD and press the ► button to display the MyScreen PASSWORD on/off menu.</p>  <p>1-2 Use the ▲/▼ buttons on the MyScreen PASSWORD on/off menu to select ON. The ENTER NEW PASSWORD box (small) will be displayed.</p>  <p>ENTER NEW PASSWORD box (small)</p>  <p>1-3 Use the ▲/▼/◀/▶ buttons to enter the password. Move the cursor to the right side of the ENTER NEW PASSWORD box (small) and press the ► button to display the NEW PASSWORD AGAIN box, enter the same PASSWORD again.</p>  <p>1-4 Move the cursor to the right side of the NEW PASSWORD AGAIN box and press the ► button to display the NOTE NEW PASSWORD box for about 30 seconds. Make note of the password during this time. Pressing the <b>ENTER</b> button on the remote control or ► button on the projector will return to MyScreen PASSWORD on/off menu.</p> <p>When a password is set for MyScreen:</p> <ul style="list-style-type: none"> <li>• The MyScreen registration function (and menu) will be unavailable.</li> <li>• The MyScreen Lock menu will be unavailable.</li> <li>• The START UP setting will be locked on MyScreen (and the menu will be unavailable).</li> </ul> <p>Turning the MyScreen PASSWORD off will allow normal operation of these functions.</p> <ul style="list-style-type: none"> <li>• Do not forget your MyScreen PASSWORD.</li> </ul> <p><b>2 Turning off the MyScreen PASSWORD</b></p> <p>2-1 Follow the procedure in 1-1 to display the MyScreen PASSWORD on/off menu.</p> <p>2-2 Select OFF to display the ENTER PASSWORD box (large). Enter the registered password and the screen will return to the MyScreen PASSWORD on/off menu.</p>  <p>ENTER PASSWORD box (large)</p> <p>If an incorrect PASSWORD is entered, the menu will close. If necessary, repeat the process from 2-1.</p> <p><b>3 If you have forgotten your password</b></p> <p>3-1 Follow the procedure in 1-1 to display the MyScreen PASSWORD on/off menu.</p> <p>3-2 Select OFF to display the ENTER PASSWORD box (large). The 10 digit Inquiring Code will be displayed inside the box.</p> <p>3-3 Contact your dealer with the 10 digit Inquiring Code. Your password will be sent after your user registration information is confirmed.</p>

(continued on next page)

Item	Description
<p><b>PIN LOCK</b></p>	<p>PIN LOCK is a function which prevents the projector from being used unless a registered Code is input.</p> <p><b>1 Turning on the PIN LOCK</b></p> <p>1-1 Use the ▲/▼ buttons on the SECURITY menu to select PIN LOCK and press the ► button or the <b>ENTER</b> button to display the PIN LOCK on/off menu.</p>  <p>1-2 Use the ▲/▼ buttons on the PIN LOCK on/off menu to select ON and the Enter PIN Code box will be displayed.</p>  <p>1-3 Input a 4 part PIN code using the ▲/▼/◀/▶, <b>COMPUTER 1</b> or <b>INPUT</b> button. The PIN Code again box will appear. Reenter the same PIN code. This will complete the PIN code registration.</p>  <ul style="list-style-type: none"> <li>• If there is no key input for about 55 seconds while the Enter PIN Code box or the PIN Code again box is displayed, the menu will close. If necessary, repeat the process from 1-1.</li> </ul> <p>Anytime the projector is restarted after AC power is turned off the Enter PIN Code box will be displayed. Enter the registered PIN code. The projector can be used after entering the registered PIN code. If an incorrect PIN code is input, the Enter PIN code box will be displayed again. If an incorrect PIN code is input three times, the projector will turn off. Afterwards the projector will turn off every time an incorrect PIN code is input. The projector will also turn off if there is no key input for approximately five minutes while the Enter PIN code box is displayed. This function will activate only when the projector is started after AC power is turned off.</p> <ul style="list-style-type: none"> <li>• Do not forget your PIN code.</li> </ul> <p><b>2 Turning off the PIN LOCK</b></p> <p>2-1 Follow the procedure in 1-1 to display the PIN LOCK on/off menu.</p> <p>2-2 Use the ▲/▼ buttons to select OFF and the Enter PIN Code box will be displayed. Enter the registered PIN code to turn the PIN LOCK function off.</p> <p>If an incorrect PIN code is input three times, the projector will turn off.</p> <p><b>3 If you have forgotten your PIN code</b></p> <p>3-1 While the Enter PIN code box is displayed, press and hold the <b>RESET</b> button for three seconds or press and hold the <b>INPUT</b> button for three seconds while pressing the ► button on the projector. The 10 digit Inquiring Code will be displayed.</p> <ul style="list-style-type: none"> <li>• If there is no key input for approximately five minutes while the Inquiring Code is displayed, the projector will turn off.</li> </ul>  <p>3-2 Contact your dealer with the 10 digit Inquiring Code. Your PIN code will be sent after your user registration information is confirmed.</p>

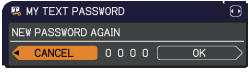
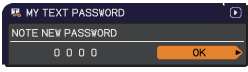
(continued on next page)

Item	Description
<b>MY TEXT PASSWORD</b>	<p>The MY TEXT PASSWORD function can prevent the MY TEXT from being overwritten. When the password is set for the MY TEXT;</p> <ul style="list-style-type: none"> <li>• The MY TEXT DISPLAY menu will be unavailable, which can prohibit changing the DISPLAY setting.</li> <li>• The MY TEXT WRITING menu will be unavailable, which can prevent the MY TEXT from being overwritten.</li> </ul> <p><b>1 Turning on the MY TEXT PASSWORD</b></p> <p>1-1 Use the ▲/▼ buttons on the SECURITY menu to select the MY TEXT PASSWORD and press the ► button to display the MY TEXT PASSWORD on/off menu.</p>  <p>1-2 Use the ▲/▼ buttons on the MY TEXT PASSWORD on/off menu to select ON. The ENTER NEW PASSWORD box (small) will be displayed.</p>  <p>1-3 Use the ▲/▼/◀/▶ buttons to enter the password. Move the cursor to the right side of the ENTER NEW PASSWORD box (small) and press the ► button to display the NEW PASSWORD AGAIN box, and then enter the same password again.</p>  <p>1-4 Move the cursor to the right side of the NEW PASSWORD AGAIN box and press ► button to display the NOTE NEW PASSWORD box for about 30 seconds. Make note of the password.</p>  <p>Pressing the <b>ENTER</b> button on the remote control or ► button on the projector will return to the MY TEXT PASSWORD on/off menu.</p> <p><b>2 Turning off the MY TEXT PASSWORD</b></p> <p>2-1 Follow the procedure in 1-1 to display the MY TEXT PASSWORD on/off menu.</p> <p>2-2 Select OFF to display the ENTER PASSWORD box (large). Enter the registered password and the screen will return to the MY TEXT PASSWORD on/off menu.</p>  <p>If an incorrect password is input, the menu will close. If necessary, repeat the process from 2-1</p> <p><b>3 If you have forgotten your password</b></p> <p>3-1 Follow the procedure in 1-1 to display the MY TEXT PASSWORD on/off menu.</p> <p>3-2 Select OFF to display the ENTER PASSWORD box (large). The 10 digit inquiring code will be displayed inside the box.</p> <p>3-3 Contact your dealer with the 10 digit inquiring code. Your password will be sent after your user registration information is confirmed.</p>

(continued on next page)

Item	Description
<p><b>MY TEXT DISPLAY</b></p>	<p>(1) Use the ▲/▼ buttons on the SECURITY menu to select the MY TEXT DISPLAY and press the ► or <b>ENTER</b> button to display the MY TEXT DISPLAY on/off menu.</p> <p>(2) Use the ▲/▼ buttons on the MY TEXT DISPLAY on/off menu to select on or off.</p> <p style="text-align: center;">ON ⇔ OFF</p> <p>When it is set ON, the MY TEXT will be displayed on the START UP screen and the INPUT INFORMATION when the INFORMATION on the SERVICE menu is chosen.</p> <ul style="list-style-type: none"> <li>• This function is available only when the MY TEXT PASSWORD function is set to the OFF.</li> </ul>
<p><b>MY TEXT WRITING</b></p>	<p>(1) Use the ▲/▼ buttons on the SECURITY menu to select the MY TEXT WRITING and press the ► button. The MY TEXT WRITING dialog will be displayed.</p> <p>(2) The current MY TEXT will be displayed on the first three lines. If not yet written, the lines will be blank.</p> <p>Use the ▲/▼/◀/▶ buttons and the <b>ENTER</b> or <b>INPUT</b> button to select and enter characters. To erase one character at one time, press the <b>RESET</b> button or press the ◀ and <b>INPUT</b> button at the same time. If you move the cursor to DELETE or CLEAR ALL on screen and press the <b>ENTER</b> or <b>INPUT</b> button, one or all characters will be erased. The MY TEXT can be input up to 24 characters on each line.</p> <p>(3) To change an already inserted character, press the ▲/▼ button to move the cursor to one of the first three lines, and use the ◀/▶ buttons to move the cursor on the character to be changed.</p> <p>After pressing the <b>ENTER</b> or <b>INPUT</b> button, the character is selected. Then, follow the same procedure as described at the item (2) above.</p> <p>(4) To finish entering text, move the cursor to the OK on screen and press the ►, <b>ENTER</b> or <b>INPUT</b> button. To revert to the previous MY TEXT without saving changes, move the cursor to the CANCEL on screen and press the ◀, <b>ENTER</b> or <b>INPUT</b> button.</p> <ul style="list-style-type: none"> <li>• The MY TEXT WRITING function is available only when the MY TEXT PASSWORD function is set to OFF.</li> </ul>

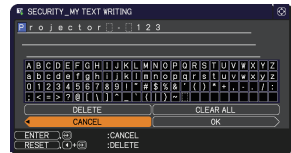
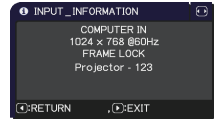
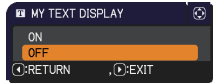

(continued on next page)

Item	Description
<b>SECURITY INDICATOR</b>	Selecting this item displays the SECURITY INDICATOR dialog. Use the ▲/▼ buttons to select ON or OFF. ON ⇄ OFF When ON is selected while PIN LOCK is ON, the <b>SECURITY</b> indicator blinks in yellow in the standby mode (📖98,114).
<b>STACK LOCK</b>	Selecting this item displays the STACK LOCK dialog. For more information, see the <b>Instant Stack Guide</b> .

## Maintenance

## Replacing the lamp

A lamp has finite product life. Using the lamp for long periods of time could cause the pictures darker or the color tone poor. Each lamp has a different lifetime, and some may burst or burn out soon after you start using them.

New lamp preparation and early replacement are recommended. To prepare a new lamp, contact your dealer and indicate the lamp type number.

**Type number : DT01911**

1. Turn the projector off, and unplug the power cord. Allow the projector to cool for at least 20 minutes.
2. Prepare a new lamp. If the projector is mounted with specified mounting accessories, or if the lamp has broken, also ask the dealer to replace the lamp. In case of replacement by yourself, follow the following procedure.
3. Loosen the screw (marked by arrow) of the lamp cover and then slide down and lift the lamp cover to remove it. The lamp cover is tied to a short wire to prevent from falling.

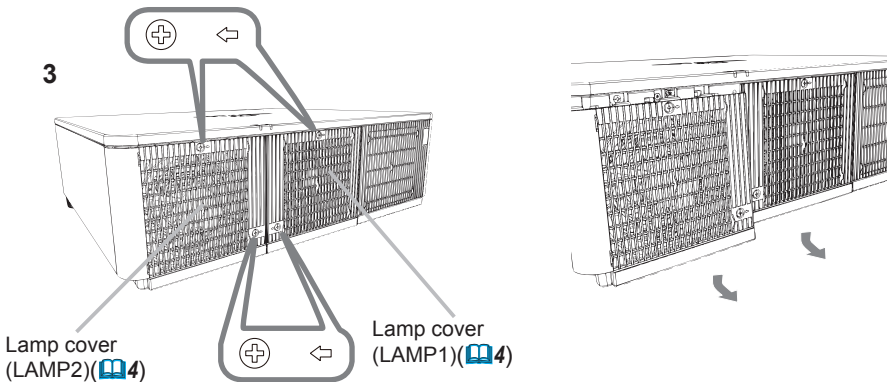

4. Loosen the three screws (marked by arrow) of the lamp, and slowly pull the lamp out by the handles. Never loosen any other screws.

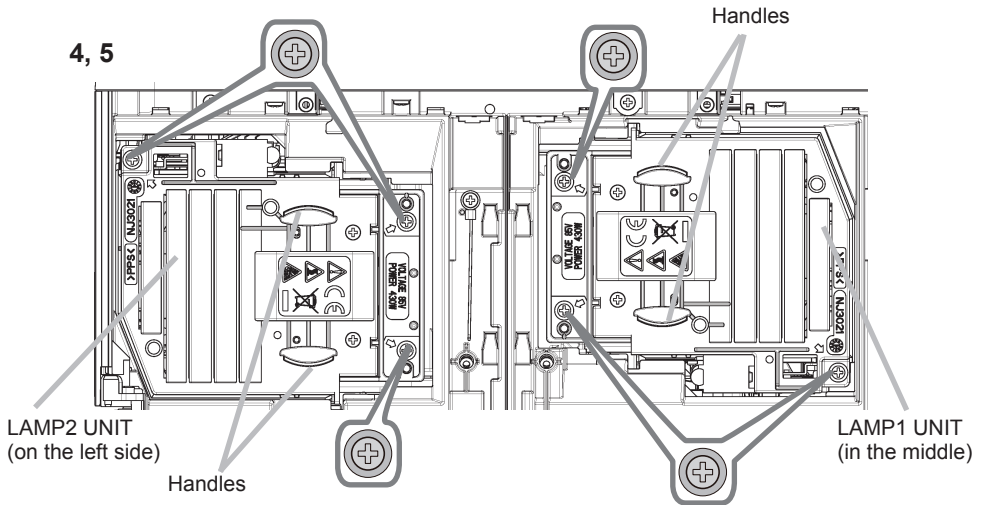

5. Insert the new lamp, and retighten the three screws of the lamp loosened in the previous step to lock it in place.
6. While putting the interlocking parts of the lamp cover and the projector together, slide the lamp cover back in place. Then firmly fasten the screw of the lamp cover.
7. Turn the projector on and reset the lamp time using the LAMP TIME item in the OPTION menu.
- (1) Press the **MENU** button to display a menu.
  - (2) Select as the following using the cursor button.  
EASY MENU > ADVANCED MENU > SETUP > LAMP & FILTER
  - (3) Select LAMP-1 TIME or LAMP-2 TIME.
  - (4) Press the ► button to select “OK” on the dialog. It performs resetting the lamp time.

**CAUTION** ► Do not touch the interior of the projector, while the lamp is removed.

**NOTE** • Reset the lamp time only when you have replaced the lamp, for a suitable indication about the lamp.  
Lamp cover is assembled with cooling fan, handle with care.

(continued on next page)

## Lamp warning



**HIGH VOLTAGE**



**HIGH TEMPERATURE**



**HIGH PRESSURE**

**⚠ WARNING** ► The projector uses a high-pressure mercury glass lamp. The lamp can break with a loud bang, or burn out, if jolted or scratched, handled while hot, or worn over time. Note that each lamp has a different lifetime, and some may burst or burn out soon after you start using them. In addition, if the bulb bursts, shards of glass can fly into the lamp housing, and gas containing mercury and dust containing fine particles of glass can escape from the projector's vent holes.

► **About disposal of a lamp:** This product contains a mercury lamp; do not put it in a trash. Dispose of it in accordance with environmental laws.

- For lamp recycling, go to [www.lamprecycle.org](http://www.lamprecycle.org) (in the US).
- For product disposal, consult your local government agency or [www.eiae.org](http://www.eiae.org) (in the US) or [www.epsc.ca](http://www.epsc.ca) (in Canada).

For more information, call your dealer.



Disconnect the plug from the power outlet

- If the lamp breaks (it will make a loud bang), unplug the power cord from the outlet, and make sure to request a replacement lamp from your local dealer. Note that shards of glass could damage the projector's internals, or cause injury during handling, so do not try to clean the projector or replace the lamp yourself.

- If the lamp should break (it will make a loud bang), ventilate the room well, and make sure not to inhale the gas or fine particles that come out from the projector's vent holes, and not to get them into your eyes or mouth.

- Before replacing the lamp, turn the projector off and unplug the power cord, then wait at least 20 minutes for the lamp to cool sufficiently. Handling the lamp while hot can cause burns, as well as damaging the lamp.



- Never unscrew except the appointed (marked by an arrow) screws.

- Do not open the lamp cover while the projector is suspended from a ceiling. This is dangerous, because if the lamp's bulb has broken, the shards will fall out when the cover is opened. Working in high places is dangerous, so ask your local dealer to have the lamp replaced even if the bulb is not broken.

- Do not use the projector with the lamp cover removed. At the lamp replacing, make sure that the screws are screwed in firmly. Loose screws could result in damage or injury.



- Use only the lamp of the specified type. Use of a lamp that does not meet the lamp specifications for this model could cause a fire, damage or shorten the life of this product.

- If the lamp breaks soon after the first time it is used, there may be electrical problems elsewhere besides the lamp. If this happens, consult your local dealer or a service representative.

- Handle with care: jolting or scratching could cause the lamp bulb to burst during use.
- Using the lamp for long periods of time, could cause it to darken, not to light up or to burst. When the pictures appear dark, or when the color tone is poor, replace the lamp as soon as possible. Do not use old (used) lamps; this is a cause breakage.



## Cleaning and replacing the air filter

Check and clean the air filter periodically. When the indicators or a message prompts you to clean the air filter, comply with it as soon as possible.

Replace the filters when they are damaged or too soiled.

Request for a filter set with the following type number from your dealer when purchasing a new one.

**Type number : UX39551**

1. Turn the projector off, and unplug the power cord. Allow the projector to sufficiently cool down.
2. Use a vacuum cleaner on and around the filter cover.
3. Slide the filter unit downward to the lower end. Then, slightly lift to remove it.

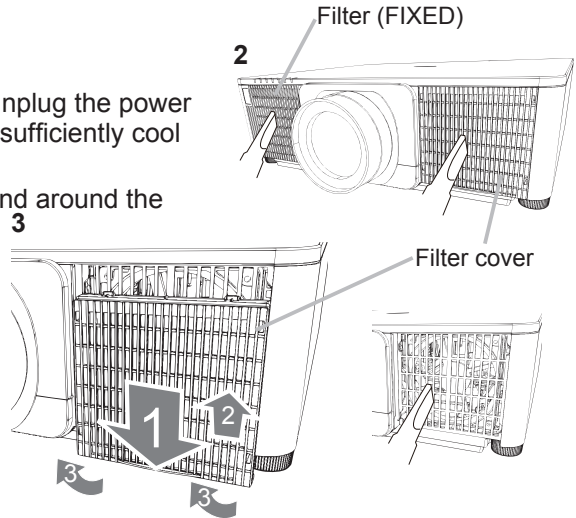

4. Take the fine meshed filter out while holding the filter cover. It is recommended to leave the coarse meshed filter in the filter cover as it is.

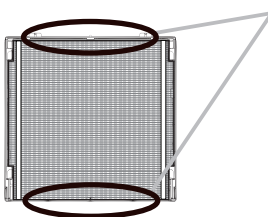

Remove the Filter(fine meshed) either from upper side or from lower side only. Do not remove the Filter(fine meshed) from the other sides to prevent from tearing apart.

5. Use a vacuum cleaner to clean on both sides of the fine meshed filter while holding it so it will not be sucked in. Use a vacuum cleaner to clean the inside of the filter cover to clean up the coarse meshed filter. If the filters are damaged or heavily soiled, replace them with new ones.

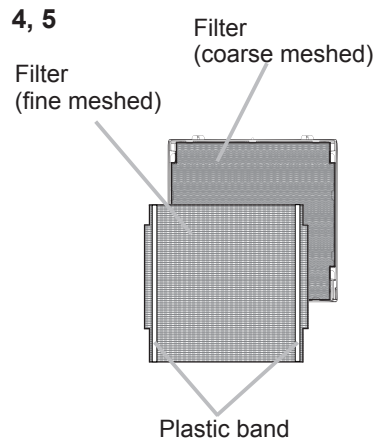

(continued on next page)

6. Place the filter back into the filter cover, making sure the plastic band is on the upper side.
7. Install the filter unit back into the projector.
8. Turn the projector on and reset the filter time using the FILTER TIME item in the EASY MENU.
  - (1) Press the **MENU** button to display a menu.
  - (2) Point at the FILTER TIME using the ▲/▼ cursor buttons, then press the ► cursor (or the **ENTER** / the **RESET**) button. A dialog will appear.
  - (3) Press the ► cursor button to select the “OK” on the dialog. It performs resetting the filter time.

**⚠WARNING** ► Before taking care of the air filter, make sure the power cable is not plugged in, then allow the projector to cool sufficiently.

► Use only the air filter of the specified type. Do not use the projector without the air filter or the filter cover. It could result in a fire or malfunction to the projector.

► Clean the air filter periodically. If the air filter becomes clogged by dust or the like, internal temperatures rise and could cause a fire, a burn or malfunction to the projector.

**NOTE** • Reset the filter time only when you have cleaned or replaced the air filter, for a suitable indication about the air filter.

• The projector may display the message such as the “CHECK THE AIR FLOW” or turn off the projector, to prevent the internal heat level rising.

## Replacing the internal clock battery

Consumption of the battery makes the clock not to work correctly. When the clock is inaccurate or stopped, replace the battery according to the following procedures.

1. Turn the projector off, and unplug the power cord. Allow the projector to cool sufficiently.
2. After making sure that the projector has cooled adequately, slowly turn over the projector, so that the bottom is facing up.
3. Turn the battery cover fully in the direction indicated "OPEN" using a coin, and pick the cover up to remove it.
4. Pry up the battery using a flathead screwdriver to take it out. Do not use any metal tools. While prying it up, put a finger lightly on the battery as it may pop out of the holder.
5. Replace the battery with a new **HITACHI MAXELL**, Part No. **CR2032** or **CR2032H**. Slide the battery in under the plastic claw, and push it into the holder until it clicks.
6. Replace the battery cover in place, then turn it in the direction indicated "CLOSE" using a coin.

Battery Cover

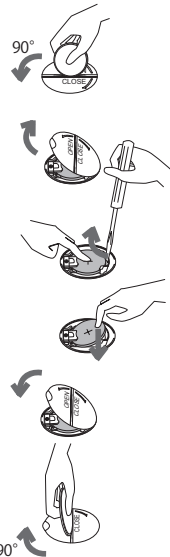
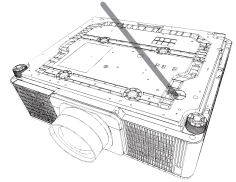

**⚠ WARNING** ► Always handle the batteries with care and use them only as directed. Battery may explode if mistreated. Do not recharge, disassemble or dispose of in fire.

And also improper use may result in cracking or leakage, which could result in fire, injury and/or pollution of the surrounding environment.

- Be sure to use only the batteries specified.
- Make sure the plus and minus terminals are correctly aligned when loading a battery.
- Keep a battery away from children and pets. If swallowed consult a physician immediately for emergency treatment.
- Do not short circuit or solder a battery.
- Do not allow a battery in a fire or water. Keep batteries in a dark, cool and dry place.
- If you observe battery leakage, wipe out the leakage and then replace a battery. If the leakage adheres to your body or clothes, rinse well with water immediately.
- Obey the local laws on disposing a battery.

## Other care

### Inside of the projector

To ensure the safe use of your projector, have it cleaned and inspected by your dealer every year.

### Caring for the lens

If the lens is flawed, soiled or fogged, it could cause deterioration of display quality. Take care of the lens, being cautious of handling.

1. Turn the projector off, and unplug the power cord. Allow the projector to cool sufficiently.
2. After making sure that the projector is cool adequately, lightly wipe the lens with a commercially available lens-cleaning wipe. Do not touch the lens directly with your hand.

### Caring for the cabinet and remote control

Incorrect care could have adverse influence such as discoloration, peeling paint, and so on.

1. Turn the projector off, and unplug the power cord. Allow the projector to cool sufficiently.
2. After making sure that the projector is cool adequately, lightly wipe with gauze or a soft cloth.  
If the projector is extremely dirty, dip a soft cloth in water or a neutral cleaner diluted in water, and wipe lightly after wringing well. Then, wipe lightly with a soft, dry cloth.

**⚠ WARNING** ► Make sure the power cord is not plugged in, and allow the projector to cool sufficiently. The high temperature state of the projector could cause a burn and/or malfunction to the projector.

- Do not clean or service the outside of the projector. Doing is so dangerous.
- Avoid wetting the projector or inserting liquids in the projector. It could result in a fire, an electric shock, and/or malfunction to the projector.
- Do not put anything containing water, cleaners or chemicals near the projector.
- Do not use aerosols or sprays.

**⚠ CAUTION** ► Incorrect care of the projector could cause not only an injury but adverse influence such as discoloration, peeling paint, and so on.



- Do not use cleaners or chemicals other than those specified in this manual.
- Do not polish or wipe with hard objects.

**NOTICE** ► Do not directly touch the lens surface with hands.

## Regarding the indicator lamps

The indicators may differ from this manual, check and deal with it according to the following table.

The indicators are described as below.

		
Lit Steady light	Blinking	Off

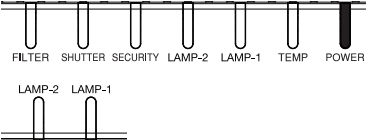
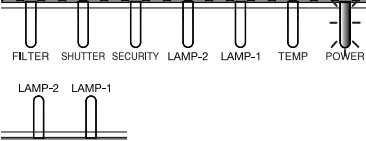
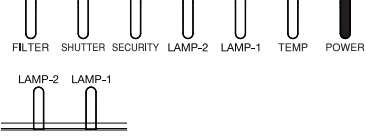
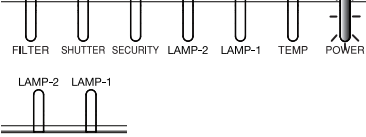
Indicator Status	Description
<p style="text-align: right;"><b>Orange</b></p> 	<p><b>The projector is in a standby state.</b> Refer to the section "Power on/off".</p>
<p style="text-align: right;"><b>Green</b></p> 	<p><b>The projector is warming up.</b> Wait for the projector to warm up..</p>
<p style="text-align: right;"><b>Green</b></p> 	<p><b>The projector is in an on state.</b> Ordinary operations may be performed.</p>
<p style="text-align: right;"><b>Orange</b></p> 	<p><b>The projector is cooling down.</b> Wait for the projector to cool down.</p>

(continued on next page)

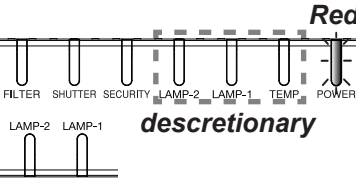
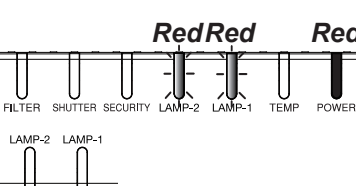
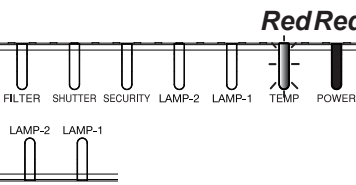
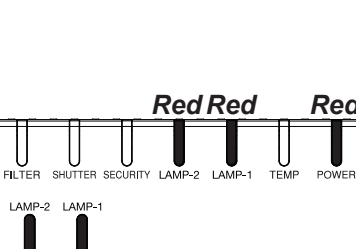
Indicator Status	Description
 <p><i>Red</i></p> <p>FILTER SHUTTER SECURITY LAMP-2 LAMP-1 TEMP POWER</p> <p>LAMP-2 LAMP-1</p> <p><i>discretionary</i></p>	<p><b>The projector is cooling down. A certain error has been detected.</b></p> <p>Wait until <b>POWER</b> indicator finishes blinking, and then perform the proper measure using the item descriptions below.</p>
 <p><i>RedRed</i> <i>Red</i></p> <p>FILTER SHUTTER SECURITY LAMP-2 LAMP-1 TEMP POWER</p> <p>LAMP-2 LAMP-1</p>	<p><b>The lamp cover has not been properly fixed.</b></p> <p>Turn the power off, and allow the projector to cool down at least 20 minutes. After the projector has sufficiently cooled down, confirm the attachment state of the lamp cover. After performing any needed maintenance, turn the power on again. If the same indication is displayed after the remedy, contact your dealer or service company.</p>
 <p><i>RedRed</i> <i>Red</i></p> <p>FILTER SHUTTER SECURITY LAMP-2 LAMP-1 TEMP POWER</p> <p>LAMP-2 LAMP-1</p>	<p><b>The cooling fan is not operating.</b></p> <p>Turn the power off, and allow the projector to cool down at least 20 minutes. After the projector has sufficiently cooled down, confirm that no foreign matter has become caught in the fan, and so on, and then turn the power on again.</p> <p>If the same indication is displayed after the remedy, contact your dealer or service company.</p>
 <p><i>RedRed</i> <i>Red</i></p> <p>FILTER SHUTTER SECURITY LAMP-2 LAMP-1 TEMP POWER</p> <p>LAMP-2 LAMP-1</p> <p><i>Red Red</i></p>	<p><b>The lamp does not light, and there is a possibility that interior portion has become heated.</b></p> <p>Turn the power off, and allow the projector to cool down at least 20 minutes. After the projector has sufficiently cooled down, confirm the following items, and then turn the power on again.</p> <ul style="list-style-type: none"> <li>• Is there blockage of the air passage aperture?</li> <li>• Is the air filter dirty?</li> <li>• Use the unit within the temperature range.                      NORMAL MODE: 0 to 45°C                      ECO MODE: 0 to 50°C                      HIGH ALTITUDE: 0 to 40°C</li> </ul> <p>If the same indication is displayed after the remedy, change the lamp referring to the section <b>Replacing the lamp</b>.</p>

(continued on next page)

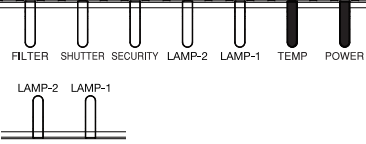
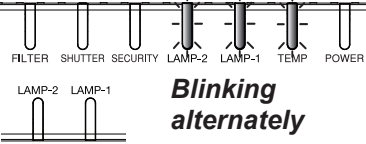
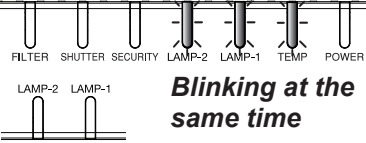
Indicator Status	Description
<p style="text-align: center;"><b>Red Red</b></p> 	<p><b>The interior portion has become heated.</b> Turn the power off, and allow the projector to cool down at least 20 minutes. After the projector has sufficiently cooled down, confirm the following items, and then turn the power on again.</p> <ul style="list-style-type: none"> <li>• Is there blockage of the air passage aperture?</li> <li>• Is the air filter dirty?</li> <li>• Use the unit within the temperature range. NORMAL MODE: 0 to 45°C ECO MODE: 0 to 50°C HIGH ALTITUDE: 0 to 40°C</li> <li>• Is the setting for ALTITUDE appropriate?</li> <li>• Is the exhaust air (hot/cold) from peripheral equipment blowing against the ventilation opening of projector?</li> </ul> <p>For details on ALTITUDE, refer to ALTITUDE of SERVICE in the OPTION menu. If the projector is used with a wrong setting, it may cause damage to the projector itself or the parts inside.</p>
<p style="text-align: center;"><b>Red Red Red</b></p>  <p style="text-align: center;"><b>Blinking alternately</b></p>	<p><b>The interior portion is cold.</b> Use the unit within the temperature range. NORMAL MODE: 0 to 45°C ECO MODE: 0 to 50°C HIGH ALTITUDE: 0 to 40°C After the treatment, restart the projector.</p>
<p style="text-align: center;"><b>Red Red Red</b></p>  <p style="text-align: center;"><b>Blinking at the same time</b></p>	<p><b>It is time to clean the air filter.</b> Turn the power off immediately, and clean or change the air filter referring to the section <b>Cleaning and replacing the air filter</b>. After cleaning or changing the air filter, reset the filter time. After the remedy, restart the projector.</p>

(continued on next page)

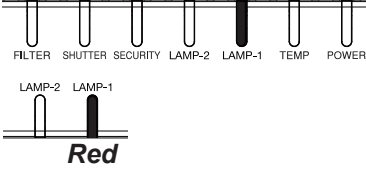
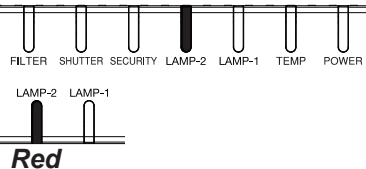
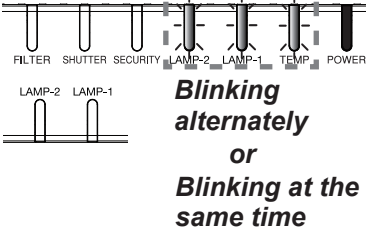
Indicator Status	Description
<p style="text-align: center;"><b>Red</b></p>  <p style="text-align: center;"><b>Red</b></p>	<p><b>This is a Lamp-1 warning.</b> Lamp-1 is turned off. Turn the power off, and allow the projector to cool down at least 20 minutes. Restart the projector. If the same indication is displayed, contact your dealer or service company.</p>
<p style="text-align: center;"><b>Red</b></p>  <p style="text-align: center;"><b>Red</b></p>	<p><b>This is a Lamp-2 warning.</b> Lamp-2 is turned off. Turn the power off, and allow the projector to cool down at least 20 minutes. Restart the projector. If the same indication is displayed, contact your dealer or service company.</p>
<p style="text-align: center;"><b>Red</b> <b>Red</b></p>  <p style="text-align: center;"><b>Blinking alternately or Blinking at the same time</b></p>	<p><b>Other error has occurred.</b></p> <ul style="list-style-type: none"> <li>• Use the unit within the temperature range. NORMAL MODE: 0 to 45°C ECO MODE: 0 to 50°C HIGH ALTITUDE: 0 to 40°C</li> <li>• Check installation. Install the projector correctly, and restart it. If the same indication is displayed after the remedy, contact your dealer or service company.</li> </ul>

(continued on next page)

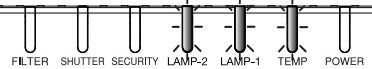
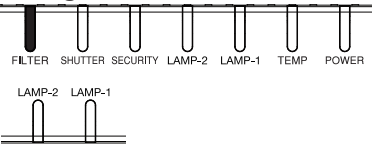

Indicator Status	Description
<p style="text-align: center;"><b>Red Red Red</b></p>  <p style="text-align: center;"><b>Blinking twice alternately</b></p>	<p><b>Color Wheel error occurred.</b></p> <p>If the same indication is displayed, contact your dealer or service company.</p>
<p style="text-align: center;"><b>Orange or Red</b></p> 	<p><b>The air filter is clogged or dirty. (📖115)</b></p> <p>Check and clean the air filter          Make sure the power cable is not plugged in, then allow the projector to cool sufficiently.          See the section "The interior portion has become heated" (📖111).</p>

(continued on next page)

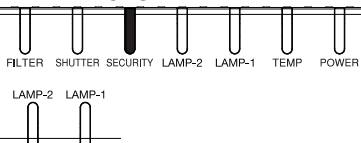
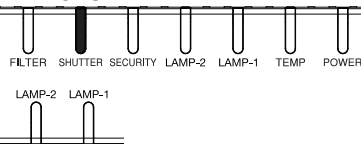
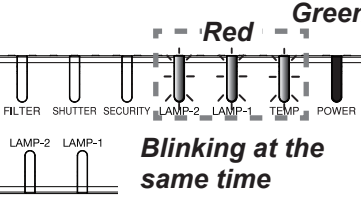
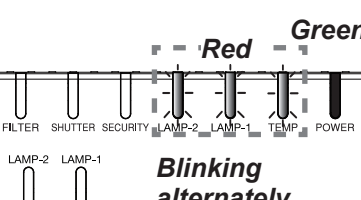
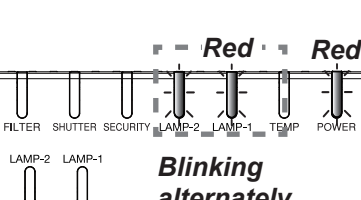
Indicator Status	Description
<p style="text-align: center;"><b>Yellow</b></p>  <p>FILTER SHUTTER SECURITY LAMP-2 LAMP-1 TEMP POWER</p> <p>LAMP-2 LAMP-1</p>	<p><b>PIN LOCK function is active.</b> See SECURITY menu &gt; PIN LOCK(📖98).</p> <p>If the same indication is displayed after the remedy, contact your dealer or service company.</p>
<p style="text-align: center;"><b>Yellow</b></p>  <p>FILTER SHUTTER SECURITY LAMP-2 LAMP-1 TEMP POWER</p> <p>LAMP-2 LAMP-1</p>	<p><b>The shutter is closed.</b> Press the SHUTTER button on the remote control or on the control panel to open the shutter.</p>
<p style="text-align: center;"><b>Red Green</b></p>  <p>FILTER SHUTTER SECURITY LAMP-2 LAMP-1 TEMP POWER</p> <p>LAMP-2 LAMP-1</p> <p><b>Blinking at the same time</b></p>	<p><b>This is the indication while cleaning or replacing the air filter .</b> Reset the filter time for a suitable indication.</p>
<p style="text-align: center;"><b>Red Green</b></p>  <p>FILTER SHUTTER SECURITY LAMP-2 LAMP-1 TEMP POWER</p> <p>LAMP-2 LAMP-1</p> <p><b>Blinking alternately</b></p>	<p><b>There is a possibility that the interior portion has become overcooled.</b></p> <ul style="list-style-type: none"> <li>• Use the unit within the temperature range. NORMAL MODE: 0 to 45°C ECO MODE: 0 to 50°C HIGH ALTITUDE: 0 to 40°C</li> </ul>
<p style="text-align: center;"><b>Red Red</b></p>  <p>FILTER SHUTTER SECURITY LAMP-2 LAMP-1 TEMP POWER</p> <p>LAMP-2 LAMP-1</p> <p><b>Blinking alternately</b></p>	<p><b>AC BLACK OUT error has occurred.</b> Turn the power off, and allow the projector to cool down at least 20 minutes. Restart the projector.</p>

**NOTE** • When the interior portion has become overheated, for safety purposes, the projector is automatically shut down, and the indicator lamps may also be turned off. In such a case, disconnect the power cord, and wait at least 20 minutes. After the projector has sufficiently cooled down, confirm the attachment state of the lamp and lamp cover, and turn the power on again.

For the **SECURITY** indicator, see SECURITY INDICATOR in the SECURITY menu (📖101).

For the **SHUTTER** indicator, see the section "Temporarily shading the screen" (📖46).

The **FILTER** indicator shows the condition of the air filter. Use this feature to keep the interior of the projector in good condition.

<b>FILTER indicator</b>	<b>Description</b>
Turned <b>off</b>	<b>The air filter is clean.</b> No need to clean up.
Lighting In <b>Orange</b>	<b>The air filter is going to be choked.</b> Clean the filter. See the section "There is a possibility that the interior portion has become heated" (📖 113).
Lighting In <b>Red</b>	<b>The air filter is choked.</b> Turn the power off and clean the air filter immediately. See the section "There is a possibility that the interior portion has become heated" (📖 111).

**NOTE** • The **FILTER** indicator might light up in orange or red when something blocks the intake vents even though the air filter is clean.  
• The **FILTER** indicator might light up differently from other indicators or display messages related to cleaning the air filter. Follow the prompt that is displayed earlier.

## Resetting all settings

When it is difficult to correct wrong settings, the FACTORY RESET function of SERVICE item in OPTION menu (📖94) can reset all settings (except settings such as LANGUAGE, LAMP-1 TIME, LAMP-2 TIME, FILTER TIME, AUTO BLANK, FILTER MESSAGE, STANDBY MODE, COMMUNICATION, SECURITY and NETWORK) to the factory default.

## Troubleshooting

If an abnormal operation should occur, stop using the projector immediately.

**⚠ WARNING** ▶ Never use the projector if abnormal operations such as smoke, strange odor, excessive sound, damaged casing or elements or cables, penetration of liquids or foreign matter, and so on, should occur. In such cases, immediately disconnect the power plug from the power outlet. After making sure that the smoke or odor has stopped, contact to your dealer or service company.

If a problem occurs with the projector, the following checks and measures are recommended before requesting repair.



If this does not resolve the problem, contact your dealer or service company. They will tell you what warranty condition is applied.

### Warnings displayed on the Status Monitor



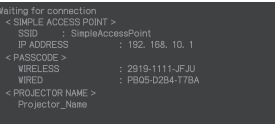

If an error occurs, a warning will be displayed on the Status Monitor ( *User's manual - Operating guide*). Resolve the errors referring to the table of the sections "Related messages" and "Regarding the indicator lamps" when the warning is displayed.

### Related messages

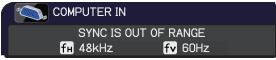
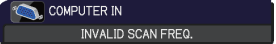

When some messages appear, check and deal with it according to the following table. Although these messages will be automatically disappear after several minutes, they will reappear when the power is turned on.

Message	Description
	<p><b>There is no input signal.</b> Confirm the signal input connection, and the status of the signal source.</p>
	<p><b>Projector is waiting for an image file.</b> Check the hardware connection, settings on the projector and network-related settings.</p>
 <pre> Waiting for connection &lt; SIMPLE ACCESS POINT &gt; SSID      : SimpleAccessPoint IP ADDRESS : 192.168.10.1 &lt; PASSWORD &gt; WIRELESS  : 2919-1111-JFUJ WIRED     : P805-D2B4-T7BA &lt; PROJECTOR NAME &gt; Projector_Name                     </pre>	<p>The computer-Projector network connection might be disconnected. Re-connect them.</p>

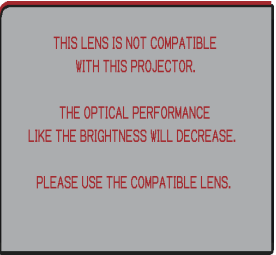
(continued on next page)

Message	Description
	<p><b>The horizontal or vertical frequency of the input signal is not within the specified range.</b>            Confirm the specs for your projector or the signal source specs.</p>
	<p><b>An improper signal is input.</b>            Confirm the specs for your projector or the signal source specs.</p>
	<p><b>The internal temperature is rising.</b>            Turn the power off, and allow the projector to cool down at least 20 minutes. After having confirmed the following items, turn the power ON again.</p> <ul style="list-style-type: none"> <li>• Is there blockage of the air passage aperture?</li> <li>• Is the air filter dirty?</li> <li>• Use the unit within the temperature range;            NORMAL MODE: 0 to 45 °C            ECO MODE: 0 to 50 °C            HIGH ALTITUDE : 0 to 40 °C            ( <i>User's Manual (concise)</i>).</li> <li>• Is the setting for ALTITUDE appropriate?</li> <li>• Is the exhaust air (hot/cold) from peripheral equipment blowing against the ventilation opening of projector?</li> </ul> <p>For details of ALTITUDE, refer to ALTITUDE of SERVICE in the OPTION menu ( <i>User's Manual - Operating guide</i>). If the projector is used with a wrong setting, it may cause damage to the projector itself or the parts inside.</p>
	<p><b>The installed lens is incompatible.</b>            Optical performance will decrease.</p> <ul style="list-style-type: none"> <li>•The LENS TYPE may not be properly set.            Check and set for appropriate LENS TYPE.</li> </ul>

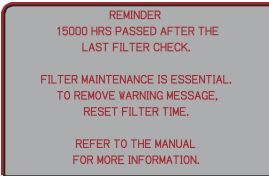
(continued on next page)

Message	Description
 <p>REMINDER 15000 HRS PASSED AFTER THE LAST FILTER CHECK.</p> <p>FILTER MAINTENANCE IS ESSENTIAL. TO REMOVE WARNING MESSAGE, RESET FILTER TIME.</p> <p>REFER TO THE MANUAL FOR MORE INFORMATION.</p>	<p><b>A note of precaution when cleaning the air filter.</b> Immediately turn the power off, and clean or change the air filter referring to the <b>Cleaning and replacing the air filter</b> section of this manual.</p> <p>After you have cleaned or changed the air filter, reset the filter time (📖73).</p>
 <p>NOT AVAILABLE</p>	<p><b>The button operation is not available.</b> Check the button you want to use (📖7). Even when a usable button is pressed, all button operations are not available under the following conditions.</p> <ul style="list-style-type: none"> <li>- While the lens is moving, button operation from the control panel or the remote control might be ignored.</li> <li>- Pressing one of buttons to call a signal input might be ignored. When all the input ports belonging to the category the button's name shows are set to the "SKIP" by the item SOURCE SKIP of the OPTION menu.</li> </ul>
 <p>HIGH HUMIDITY</p>	<p><b>The humidity around the projector exceeds the operating humidity range.</b> Turn the power off.</p> <ul style="list-style-type: none"> <li>- Set up the projector in a location with a humidity of 10% to 80% (no condensation).</li> </ul> <p>If the same indication is displayed after the remedy, contact your dealer or service company.</p>

(continued on next page)

## Issues that may be easy to be mistaken for machine defects

An issue may be confused with a machine defect, check and deal with it according to the following table.

Issues	Cases not involving a machine defect	Page
Power does not come on.	<p><b>The electrical power cord is not plugged in.</b> Connect the power cord correctly.</p>	21
	<p><b>The main power source has been interrupted during operation such as by a power outage (blackout), and so on.</b> Disconnect the power plug from the power outlet, and allow the projector to cool down at least 20 minutes, then turn the power on again.</p>	21
	<p><b>Either there is no lamp and/or lamp cover, or either of these has not been properly fixed.</b> Turn the power off and disconnect the power plug from the power outlet, and allow the projector to cool down at least 20 minutes. After the projector has sufficiently cooled down, confirm the attachment state of the lamp and lamp cover, and then turn the power on again.</p>	102~103
Pictures are not displayed	<p><b>Signal source does not correctly work.</b> Set up the signal source device correctly by referring to the manual of the source device.</p>	-
	<p><b>The input changeover settings are mismatched.</b> Select the input signal, and correct the settings.</p>	31

(continued on next page)

Issues	Cases not involving a machine defect	Page
Pictures are not displayed. (continued)	<p><b>The signal cables are not correctly connected.</b> Correctly connect the connection cables.</p>	11~17
	<p><b>The brightness is adjusted to an extremely low level.</b> Adjust BRIGHTNESS to a higher level using the menu function.</p>	56
	<p><b>The computer cannot detect the projector as a plug and play monitor.</b> Make sure that the computer can detect a plug and play monitor using another plug and play monitor.</p>	11
	<p><b>The shutter is closed.</b> Check whether the <b>SHUTTER</b> indicator is blinking. If it is blinking, press <b>SHUTTER</b> button on the control panel.</p>	46
The remote control does not work.	<p><b>Batteries in the remote control may be drained.</b> Replace the batteries.</p>	22
	<p><b>The ID numbers set in the projector and the remote control are different.</b> Press the <b>ID</b> button with the same ID number as the projector, then perform the desired operation. The ID number set in the projector can be displayed by pressing any of the <b>ID</b> buttons on the remote control for three seconds while the lamp is on.</p>	22
Buttons does not work	<p><b>OSD MESSAGE is set to INHIBIT.</b> Press the <b>OSD</b> button on the remote control for 3sec. The INHIBIT OSD will be displayed. While this OSD is displayed, press the <b>OSD</b> button again on the remote control. Select NORMAL.</p>	37
Video screen display freezes.	<p><b>The FREEZE function is working.</b> Press <b>FREEZE</b> button to restore the screen to normal.</p>	46
Colors have a faded- out appearance, or color tone is poor.	<p><b>Color settings are not correctly adjusted.</b> Perform picture adjustments by changing the COLOR TEMP, COLOR and/or TINT settings, using the menu functions.</p>	56, 58
	<p><b>COLOR SPACE setting is not suitable.</b> Change the COLOR SPACE setting to AUTO, RGB, SMPTE240, REC709 or REC601.</p>	64

(continued on next page)



Issues	Cases not involving a machine defect	Page
Pictures appear dark.	<p><b>The brightness and/or contrast are adjusted to an extremely low level.</b> Adjust BRIGHTNESS and/or CONTRAST settings to a higher level using the menu function.</p>	56
	<p><b>The projector is operating in Eco mode.</b> Set ECO MODE to NORMAL in the SETUP menu.</p>	71
	<p><b>The lamp is approaching the end of its product lifetime.</b> Replace the lamp.</p>	102~ 103
	<p><b>Only one lamp is running.</b> Check the LAMP MODE.</p>	71
	<p><b>The ambient temperature and humidity of the projector is too high.</b> The projector will operate in ECO mode as the ambient temperature exceeds 45°C and humidity exceeds 80%.</p>	27, 110
	<p><b>RICH COLOR mode is selected in COLOR WHEEL.</b> Try to switch the COLOR WHEEL to BRIGHT mode.</p>	60
	<p><b>High humidity environment</b> The brightness may decrease automatically, if the projector is used at high humidity environment. -Use the unit within the humidity range. 10 to 80% (no condensation)</p>	27
	<p><b>DIMMING LEVEL of Blending function is working.</b> Set DIMMING LEVEL to a higher level or set Blending - Mode to OFF.</p>	44
Displayed image is partially dark.	<p><b>Blending Region is set.</b> Set all Blending Region to OFF or set Blending – Mode to OFF.</p>	41
ECO MODE setting cannot be changed.	<p><b>Blending - Mode is set to MANUAL or CAMERA.</b> Set Blending – Mode to OFF.</p>	41
Menu is not displayed normally.	<p><b>Blending - Mode is set to CAMERA.</b> Set Blending – Mode to other than CAMERA. Mode can be set forcibly to OFF by holding the KEYSTONE button.</p>	41

(continued on next page)

Issues	Cases not involving a machine defect	Page
Pictures appear blurry	<p><b>Either the focus and/or horizontal phase settings are not properly adjusted.</b> Adjust the focus using the <b>FOCUS + / -</b> buttons, and/or H PHASE using the menu function.</p>	34, 63
	<p><b>The lens is dirty or misty.</b> Clean the lens referring to the Optional Lens User's Manual.</p>	108
Some kind of image degradation such as flickering or stripes appear on screen.	<p><b>Flicker may appear on screen</b> Switch the lamp ON and OFF or try to switch the Lamp mode once from NORMAL to ECO.</p>	71
	<p><b>The OVER SCAN ratio is too big.</b> Adjust OVER SCAN in the IMAGE menu smaller.</p>	62
	<p><b>Excessive VIDEO NR.</b> Change the setting of VIDEO NR in the INPUT menu.</p>	64
	<p><b>The FRAME LOCK function cannot work on the current input signal.</b> Set FRAME LOCK in the INPUT menu to OFF.</p>	67
The image is unstable or is output intermittently.	<p><b>When LAN, HDBaseT port is selected, some parts of the output may be missing due to signal processing delay.</b> Change the signal or use another port.</p>	31
RS-232C does not work.	<p><b>The SAVING function is working.</b> Select NORMAL for STANDBY MODE item in the SETUP menu.</p>	74
	<p><b>The COMMUNICATION TYPE for the CONTROL port is set to NETWORK BRIDGE.</b> Select OFF for COMMUNICATION TYPE item in the OPTION - SERVICE - COMMUNICATION menu.</p>	91
Network does not work	<p><b>The SAVING function is working.</b> Select NORMAL for STANDBY MODE item in the SETUP menu.</p>	74
	<p><b>The same network address is set for both wireless and wired LAN.</b> Change the network address setting for wireless or wired LAN.</p>	*
	<p><b>Wrong settings on WIRED NETWORK</b> Select the correct port for LAN connection at the WIRED NETWORK under NETWORK menu.</p>	*

\*see the Network Guide  
(continued on next page)

Issues	Cases not involving a machine defect	Page
The IR and RS-232C does not work on HDBaseT connection	<p><b>The SAVING function is working.</b> Select NORMAL for STANDBY MODE item in the SETUP menu.</p>	74
HDBaseT connection does not work	<p><b>The SAVING function is working.</b> Select NORMAL for STANDBY MODE item in the SETUP menu.</p>	74
	<p><b>The connected equipment may not be supported by HDBaseT.</b> Refer to User's manual (detailed) for connection.</p>	12~14
IR and LAN does not work through HDBaseT	<p><b>Check if the IR setting is OFF under HDBaseT.</b> EASY MENU &gt; ADVANCED MENU &gt; OPTION &gt; SERVICE&gt; REMOTE RECEIV.</p>	90
	<p><b>Check if the LAN setting is HDBaseT.</b> EASY MENU &gt; ADVANCED MENU &gt; NETWORK &gt; WIRED NETWORK</p>	*
LAN does not work, if LAN is connected to the projector while having an input signal from HDBaseT	<p><b>Check if the LAN setting is HDBaseT.</b> EASY MENU &gt; ADVANCED MENU &gt; NETWORK &gt; WIRED NETWORK</p>	*
	<p><b>This projector is compatible with 100BASE-T only.</b> Check the specification of the connected equipment.</p>	-
	<p>If the LAN cable is connected with the hub, try to change the connected port at the hub.</p>	-
	<p>If the LAN cable is connected directly to the computer, try to connect to other computer.</p>	-
No image is displayed through HDBaseT	<p><b>Check the LAN cable if it is CAT5e certified or higher.</b></p>	-
	<p><b>Try to change the LAN cable.</b></p>	-
	<p>If the LAN cable is connected with more than three extension connector, the transmission of 100 meters may fail.</p>	-
	<p><b>Check if the extension connector is compatible with CAT5e.</b> All LAN cable and extension connector connected with HDBaseT port must be CAT5e certified.</p>	-

\*see the Network Guide  
(continued on next page)

Issues	Cases not involving a machine defect	Page
No image is displayed through SDI/DIGITAL1	<b>Check if it is connected with a cable of 5CFB or greater, or Belden 1694A or greater.</b>	-
	<b>Check if a cable with a length of 100m or less is used.</b>	-
	<b>Try to change the cable.</b>	-
	<b>Check if a supported signal format is input.</b>	-
NETWORK BRIDGE function does not work	<b>The NETWORK BRIDGE function is turned off.</b> Select NETWORK BRIDGE for COMMUNICATION TYPE item in the OPTION - SERVICE - COMMUNICATION menu.	91
Schedule function does not work	<b>The SAVING function is working.</b> Select NORMAL for STANDBY MODE item in the SETUP menu.	74
	<b>The internal clock has been reset.</b> Once you turn off the projector in the SAVING mode or the AC power, the current date and time setting is reset. Check the DATE AND TIME setting for WIRELESS SETUP or WIRED SETUP in the NETWORK menu.	*
<p>When the projector is connected to the network, it powers off and on as described below.</p> <p>Powers off ←</p> <p>↓</p> <p>POWER indicator blinks in orange a few times</p> <p>↓</p> <p>Goes into standby mode</p>	<p><b>Disconnect the LAN cable and check that the projector is working properly.</b></p> <p>If this issue occurs after connecting to the network, there may be a loop between two Ethernet switching hubs within the network,</p> <ul style="list-style-type: none"> <li>- Two or more Ethernet switching hubs are in a network.</li> <li>- Two of the hubs are doubly connected by LAN cables.</li> <li>- This double connection forms a loop between the two hubs.</li> </ul> <p>Such a loop may have an adverse effect on the projector as well as the other network devices.</p> <p>Check the network connection and remove the loop by disconnecting the LAN cables such that there is only one connecting cable between two hubs.</p>	*

\*see the Network Guide

## Specifications

See the **Specifications** in the **User's Manual (concise)** which is a book.

### **End User License Agreement for the Projector Software**

- Software in the projector consists of the plural number of independent software modules and there exist our copyright or/and third party copyrights for each of such software modules.
- Read "End User License Agreement for the Projector Software" which is separated document.